"All the News That's Fit to Print."

The New York Times.

THE WEATHER
Fair today and tomorrow; slightly warmer; northwest winds.
Temperature yesterday—Max., 63; min., 54.
☞For Weather report see Page 11.

VOL. LXXIV....No. 24,598. * * * NEW YORK, SATURDAY, MAY 30, 1925. TWO CENTS In Greater New York | THREE CENTS Within 200 Miles | FOUR CENTS Elsewhere in the U. S.

BELGIUM TO INITIATE DEBT NEGOTIATIONS; COMMISSION COMING

Ambassador Informs Secretary Mellon That His Government Is Now Ready to Act.

THEUNIS HEADS DELEGATION

Baron de Cartier Will Sail for Home Soon and Will Return With the Commission.

RESULT OF RECENT NOTE

Brussels Is the First of the Nine Capitals Approached to Move for Refunding.

Special to The New York Times.

WASHINGTON, May 29.—The Belgian Government, which had been indicated as reluctant to enter into arrangements for the payments of its war-time and post-war indebtedness to the United States until France had completed an agreement to refund similar obligations to this country, has come forward with a definite expression of willingness to make a debt funding settlement. Notice to that effect was given today to Secretary Mellon, Chairman of the United States World War Debt Commission, by Baron de Cartier, the Belgian Ambassador.

This course of the Belgian Government, extremely pleasing to the Coolidge Administration, was announced this evening by Mr. Mellon.

Text of Mellon Statement.

Mr. Mellon's statement reads:

On his return from Cuba, where he represented his Government at the inauguration of General Machado, the Belgian Ambassador, Baron de Cartier, after consultation with the Secretary of State, called on the Secretary of the Treasury and informed him of the desire of the Belgian Government to initiate at an early date, negotiations with the Foreign Debt Funding Commission for the definite settlement of the Belgian obligations to America, and that the Belgian Government will send over to Washington a committee headed by Mr. Theunis and which will comprise prominent Belgian financiers. Baron de Cartier plans to sail shortly for Belgium to confer with the Belgian Government and intends to return to Washington with the members of that committee.

The fact that Foreign Minister Theunis will head the Belgian Debt Commission is taken as evidence that a debt funding arrangement will be arranged with the least possible delay. He will have direct authority to speak for his Government.

This new move of Belgium is supposed to be the immediate outcome of a diplomatic note presented to the Brussels Foreign Office in April by William Phillips, the American Ambassador. Since the Foreign Office received this communication there have been several conversations concerning its contents between Mr. Phillips and the Minister of Foreign Affairs and some discussion of it has taken place in Washington. Nothing has appeared to show that this note contained anything in the nature of a demand.

Washington Sought Assurance.

While there has been reticence concerning its contents, the whole attitude of the United States in seeking to effect arrangements for an adjustment of the allied war-time and post-war debts has been of the most courteous character, with the basic intention of obtaining from its governmental debtors some written assurance tantamount to an obligation ultimately to refund the money borrowed from this Government during and subsequent to the World War.

The situation confronting the United States with respect to the Belgian debt appears to be somewhat complicated through the attitude of Belgium in reference to the agreement for the allocation of the reparation annuities paid by Germany entered into between the Allied and Associated Powers in Paris on Jan. 14 with the United States a party to it. The Belgian Government, it is said, maintains that under this agreement the United States until reparation payments on its indebtedness to the United States until reparations payments had been made to Belgium by Germany. In other words, the Belgian Government is credited with insisting that under the Paris agreement the United States agreed to make the payment of instalments on Belgium's indebtedness dependent upon money received for reparations.

In authoritative quarters here it was denied this week that the Paris agreement was capable of any such construction. The United States, it was asserted, had declined to permit the war obligations owed to it to be dependent upon any contingency arrangement and had so informed the debtor Governments. The debt question, it was explained, stood alone and could not be complicated with other financial measures.

Belgium's action caused some surprise in Washington, as for more than six weeks she has been without a Government, the Ministry set up after a thirty-five-day crisis falling on the first vote in the Chamber of Deputies. Belgian elections are expected and no action was expected until the new Government took office. Nevertheless, Brussels is the first of the nine capitals recently approached for action toward refunding their debts to America to take action.

Wickersham Denies Criticism.

George W. Wickersham, former Attorney General, returned yesterday on the Cunarder Mauretania from attend-

Continued on Page Five.

When you think of Writing Think of Whiting.—Advt.

$1,000 Award to Postmaster Who Killed Bandit in Battle

WASHINGTON, May 29 (AP).—A dream and the determination of Herbert H. Park, Postmaster at Gibsonia, Pa., to protect Government property, resulted today in an award of $1,000 to Park by Postmaster General New. It was for his conduct at the killing of Antone C. Larsen, while he was attempting to rob the Gibsonia Post Office, Jan. 8.

Suddenly awakened by a dream that he was being robbed, Park looked from his window, saw a light in the Post Office and observed some one pass the window. Arming himself with a rifle, a shotgun and a revolver, Park was greeted with a shot as he approached the building. He discovered two bandits endeavoring to rob the office and opened fire.

Emptying the shotgun at the bandits as they started to get away, he next fired four shots from the rifle. Later he discovered he had killed one of the bandits. The other escaped.

RUM CHASER FIRES ON HARVARD CRAFT

Shots Barely Miss Two Coaching Launches in Haze Off Nantasket Shore.

WERE ON WAY TO RED TOP

Did Not Heed Siren of Unlighted Coast Guard Patrol—Apology Is Made.

Special to The New York Times.

CAMBRIDGE, May 29.—Two Harvard coaching launches were shelled early this morning while on the way to the training quarters of the varsity crew at Red Top, New London, by the dry navy. A Coast Guard boat fired five shots at the launches, the Patricia and Pep, while they were off Nantucket in a heavy haze, which prevented those aboard them from seeing the Coast Guard craft. One shot plopped into the water only six feet from the stern of the Pep. Then the launches stopped, the rum-chaser drew alongside and satisfactory explanations were made.

Tell of Narrow Escape.

The exciting adventure did not become known until this afternoon when those who had been aboard the launches returned to Cambridge. Only luck, they said, saved them from death or injury and prevented the sinking of their boats, since the rum-chaser could not see them in the haze and fired toward the direction indicated by the motors of the launches.

The Pep was leaking when she docked at New London, but not because she had been hit, according to the Harvard men.

On the Pep were Irving Slater, superintendent of Harvard boat houses; Oliver Loring of Newtonville, Mass., a Harvard junior, and his brother, Richard, School of Architecture freshman. On the Patricia were Arthur Sims, a negro boatman, and Edward Nachter and Carrol Getchel of the Harvard Athletic Association.

Shots Come Out of Haze.

Irving Slater was in command of the two Howard boats, which left Cambridge yesterday for the varsity training quarters.

According to Mr. Getchel, the Pep was jogging along not far ahead of the Patricia, as they were off Nantucket. Both boats, he stated, were well lighted and had been out of Boston about two hours. Those on the launches heard a siren but seeing nothing thought it the signal of some craft giving warning as she made her way through the haze.

It was the signal of the rum chaser, and those on the launches did not know it and did not slow down.

Then the shelling began from the unseen rum chaser, speeding at her best with lights extinguished.

At least three shots whizzed by the boats before the occupants decided something out of the ordinary was in store for them. A solid shot came over the bow of the Pep and another fell six feet astern. Then the Harvard men sensed their danger, stopped their engines and hove to. Out of the mist came the gray patrol boat, her crew at her rail with revolvers at ready.

Asked about their business, Slater stated that the launches were Harvard boats and were making the run to Red Top, where they would be kept until after the Yale race on June 19.

The information was accepted as satisfactory and the pursuing party, looking crestfallen, sheered off and departed with a scant and reluctant apology.

Scores Dry Navy Shooting.

Special to The New York Times.

ATLANTIC CITY, N. J., May 29.—Declaring the "reckless use of firearms" by men of the dry navy a serious

Continued on Page Four.

NORTH AFRICA CALM AS FRENCH CONFRONT THREAT TO EMPIRE

Correspondent in 1,500-Mile Journey From Tunis to Fez Finds No Effects of Moroccan War.

FIGHTING IN NARROW ZONE

Fez, Only a Few Miles From the Front, Gayly Celebrates Its Annual Student Festival.

PAINLEVE POLICY UPHELD

French Socialists Join All Other Parties in Support of Defensive War in Protectorate.

Copyright, 1925, by The New York Times Company.
By Wireless to THE NEW YORK TIMES.

FEZ, Morocco, May 29.—The aspect of the Fez countryside is so tranquil and normal it is almost incredible that only thirty miles away a bitter warfare is being waged and stubborn attacks delivered, of which the stake is French domination over Morocco, with the inherent indirect threat against the whole of France's North African empire. In Fez there is nothing but music, dancing and parading, for the natives are celebrating the annual festival, when students of this ancient Moorish university city elect the most learned among them as mock "Sultan tolda," who reigns for a joyous week. In the hotels of the European quarter there are still tourists, including women and children, though the season is near the end. The regular motor bus service, admirably organized by the French, handles most of the passenger traffic through Morocco, and functions absolutely as usual.

Through the country the natives are busy harvesting extensive fields of wheat, now beginning to ripen. Everywhere Arabs and Berbers are pleasant and courteous as ever toward foreigners.

Peaceful 1,500-Mile Journey.

The peaceful atmosphere in this part of Morocco is the most apparent reminder of French rule in North Africa your correspondent has had occasion to see during a 1,500 mile trip from the southeastern extremity of Tunisia across Algeria. The people of Tunisia and Algeria, far from being worried by the Moroccan situation, seem too occupied with business affairs of the moment to be interested in war.

The route from Algeria to Fez follows a valley parallel to much of the front, which in places is not fifteen miles from the road. But even here there is little besides an occasional patrol to indicate severe fighting is going on in the formidable mountains barring the north side of this corridor.

Yet a few lines from an official communiqué, laconic and reserved as it is, is sufficient to give the lie to this peaceful appearance. While there is a sound of shrill Arab revelry in Fez, thirty miles northwest on the Massif Bibane, Riffians, "undiscouraged by losses of a thousand killed and wounded, again violently attacked the French outpost, though again easily repulsed." The important fact remains that the French have not yet decisively defeated the Riff forces anywhere, and must fight to obtain and hold every inch of ground. The situation by no means has come to a head.

Both Sides Rushing Troops.

The situation is calm, says the French communiqué from the Moroccan front today, but for the ordinary man the situation seems rather active for a period when both sides are preparing and sending reinforcements to the front. The Riffians are actively harassing the French, who are carrying out the work of constructing new trenches and suppressing a number of minor outposts north of the Ouergha River, too costly to maintain for the utility rendered.

The French plan is to concentrate forces in a few large bases. Up to now the French have been obliged to spend much energy to relieve the surrounded blockhouses without having deeply impressed Abd-el-Krim. This is shown by the fact that the French once having waged a battle, dispersed the enemy, relieved the outposts and distributed supplies, the Riffians return to the attack and the whole business must be begun over again. The new system will allow the concentration of all efforts against the Riffian attacks on the mobile columns because large camps are easy to supply and protect.

The Riffians have several outposts, particularly on the Eastern front, where they have brought up artillery. They fired seven rounds with cannon at Laifane post without results today. French military circles believe the reason for the activity on the eastern

Continued on Page Four.

Busiest Social Season Ever in Geneva; Dinners Are Frequent and Far From Dry

Copyright, 1925, by The New York Times Company.
Special Cable to THE NEW YORK TIMES.

GENEVA, May 29.—The American delegation gave a dinner last evening to the officials of the League of Nations and its confrères in the Arms Traffic Conference. It will possibly arouse some envy at home to learn that the repast began with extra strength dry Martini cocktails and that these were followed by especially good old French white bordeaux. Before the glasses were emptied of this nectar, old red burgundy was served. The next liquid course was a good quality of French champagne and to finish with came Napoleon brandy, chartreuse and kirsch. In between these excellent food was served and a pleasant time was had by all. As the evening wore on, it was quite difficult to realize in the general confraternity that the United States was not a member of the League of Nations. The dinner, with forty-one guests, was a brilliant affair, which will be supplemented by a second dinner on Saturday evening.

The Traffic in Arms Conference, besides being the most important international convention since the Treaty of Peace was signed, has provided the busiest social season the League of Nations has ever known. For the past two weeks there has been an official dinner given by some delegation each night. There are also important dinners scheduled each night for the coming week. Last night there were three dinners—given by the United States, Spain and the League of Nations. Tomorrow the Canadian delegate will entertain. On Monday the President of the conference will give a tea, while the Chinese delegation entertains at dinner.

Sir Eric Drummond has not escaped a single official dinner in a fortnight and is showing the strain of gastronomic endurance.

British Moth Plane Flies 1,000 Miles for 92 Shillings

Copyright, 1925, by The New York Times Co.
Special Cable to THE NEW YORK TIMES.

LONDON, May 29.—The advance that is being made in the development of light airplanes was shown today by the flight of Alan Cobham today from Croydon to Zurich and back in fourteen hours.

He used a De Haviland Moth airplane with a 27-horsepower Cirrus engine.

For the thousand-mile flight to Zurich and back the plane consumed petrol at the rate of four gallons an hour, the cost of fuel and oil amounting to 92 shillings.

$20,000 IN RADIUM SEIZED BY BANDITS

They Fell Messenger Before Physician's Home and Flee With Lead Box in Auto.

THEFT FIRST OF KIND HERE

Police Believe Nature of Loot Will Be Thieves' Undoing—Its Burns Are Fatal.

As John Gilliano, 58 years old, a messenger employed by the City Home on Welfare Island, descended the front steps of the home of Dr. Isaac Levin at 119 West Seventy-first Street yesterday morning a man struck him a blow on the head, seized a package containing $20,000 worth of radium which the messenger was taking to the New York Cancer Institute at 124 East Fifty-ninth Street, jumped into an automobile in which two companions were waiting and fled. It was the first radium holdup ever reported in New York.

Stunned by the blow, Gilliano lay for a moment on the sidewalk. Then he recovered and jumped to his feet just in time to see a black touring car turn into Columbus Avenue and disappear. The affair happened so quickly that Gilliano had only a hazy idea of what transpired. He remembered some one brushing against him and an automobile with the engine running standing in front of the doctor's house. One man sat in the driver's seat, another was holding the rear door open, but Gilliano was able to give only a vague description of the men.

The radium was the property of Dr. Levin. Every day Gilliano went to the doctor's home and carried the little lead box in which it was kept to the Cancer Institute, where Dr. Levin used it for the treatment of poor patients. These patients came from many city institutions, but principally from Welfare Island.

Tried to Avoid Attention.

In order not to attract attention, Gilliano never went in a taxicab. With the package under his arm, wrapped in ordinary brown paper, he would walk to Broadway and take a surface car, transferring at Fifty-ninth Street.

The clinic was at 10 o'clock yesterday and Gilliano arrived early. Dr. Levin was in Atlantic City attending a medical convention but a nurse had the radium ready and wrapped it in the usual fashion and handed it to the messenger.

The police believe that the men had been watching the doctor's home for several days and had noted the regularity with which the messenger left every morning carrying a package of the same size. Apparently under the impression that Gilliano was carrying securities of some kind, plans for the robbery were made.

So far no clue has been obtained to the robbers. But the police are confident that the radium itself will lead to their undoing. So powerful are the rays from this substance that simply to expose human flesh to them, without touching the substance itself, causes the tissues of the flesh to disintegrate and results in severe burns which many physicians contend are incurable.

So great is the danger attached to the handling of radium that many scientists have sacrificed their lives in this line of research. Within the last year two eminent French scientists have succumbed to radium rays. They were Professor J. Bergonie of Bordeaux and M. Demenitroux, the latter a distinguished radiologist who was a collaborator of Pierre Curie and Mme. Curie. The cause of death was a malady of the blood caused by the action of radium rays. Several transfusions were made in a vain effort to save both men.

Hospitals on Lookout for Thieves.

Hospitals throughout the city were asked last night to be on the lookout for persons reporting for treatment of radium burns, and the police were confident that the arrest of the thieves would be effected by this means. They believe that the thieves lost no time in opening the package and examining the contents of the lead box. Hope was expressed by several detectives that the curiosity of the thieves might even have caused them to handle the radium.

The possibility that the radium might have been stolen by persons familiar with medicine who will seek to dispose of it to doctors was considered by the police as highly improbable. The fact that the substance is so well identified, they said, would prohibit this. Moreover, they said, physicians having in mind the theft from Dr. Levin would be almost certain to report any attempt by irresponsible persons to make such a sale.

Galliano has been in the employ of the City Home for about five years. He has been carrying the radium from the doctor's office to the Cancer Institute every weekday for the past six months. At other times he carries clinical reports and medical histories between the various city institutions on Welfare Island.

Surprised at Radium Theft.

Special to The New York Times.

ATLANTIC CITY, May 29.—Dr. Isaac Levin, director of the Cancer Institute

Continued on Page Two.

CHOKE GIRL TO DEATH IN A BROOKLYN LOT ALMOST AT HER DOOR

Murderers Waylay Florence Kane, Detective's Sister, on Way Home From Theatre.

NEIGHBORS HEAR HER CRIES

Mother Also Senses Disturbance Outside After Ceasing Vigil and Retiring.

BODY IS FOUND AT DAWN

Victim's Crucifix Placed by Slayers on Her Back—Chief Clue a Pair of Gloves.

The body of Miss Florence Kane, sister of a Brooklyn detective, was found lying face downward in a vacant lot early yesterday morning scarcely 200 feet from her home at 1,020 East New York Avenue, and last night, although the police had only the vaguest of clues, they were of the opinion that two men had murdered her.

The girl, flushed with the excitement of a night at a Manhattan theatre with seven girl friends, was hurrying down the street leading to her home. It was 1 o'clock in the morning and a light on the ground floor of the home was burning. For some time her aged mother and a younger sister had sat at a window looking down the street and across part of the murder lot, diagonally opposite.

Wearied and worried they had retired. Alone Florence walked rapidly down Montgomery Street. At the junction of Montgomery Street and East New York Avenue an arc light usually shone, but boys had smashed it and the scene was pitchy black as she neared home. Then, according to the stories of neighbors later, there were several screams, and when dawn came a milkman found the victim of the city's latest crime.

Her Jewelry Undisturbed.

Beaten and bruised, her life choked out, her clothes torn, the girl had been left stretched out in the lot. Several rings with small diamonds were left on the girl's hands, her bag and its 25 cents was lying near by; a pearl necklace, curiously undisturbed, was about her throat. Near the pearls, however, were the deep imprints of muscular fingertips, and on her face there were the marks of heavy fists. Death, in the opinion of Dr. Manuel E. Marten, Assistant Medical Examiner, had been caused by strangulation. Dr. Marten said that, owing to the weight and strength of the girl, he was positive more than one man had committed the crime.

The police, after a day of checking and rechecking, had only a pair of cheap leather gloves, such as are used by truckmen or chauffeurs, as a tangible clue. The gloves were found near the body. Convinced that the murder was the work of degenerates they were canvassing the neighborhood, once notorious as "Crow Hill," but now a well-developed residential section, for suspicious characters.

They were looking for a negro who was reported to have loitered in the vicinity for the past three days. In this search, however, they were not losing sight of the fact that this report may have arisen from memories of another murder committed in 1919 about a mile from this crime. Mrs. Emma McDonald, a B. M. T. ticket seller, was slain six years ago by a negro in a vacant lot, the murderer later confessing and paying the penalty.

A Young Man Also Hunted.

Another person they are tracing is a young man wearing a blue suit and a straw hat who entered a candy shop three blocks from the scene of the murder and within the crime hour and remarked:

"Did you hear about what happened in the lot? Four cops just arrested a girl and put her in an automobile."

The police were inclined to believe that this man may have witnessed part of the crime. They admitted that they were working on the theory that Miss Kane's attackers may have been waiting in an automobile parked opposite the lot. Several persons told the police they had seen an automobile near the lot either just before the killing or immediately after.

In connection with the gloves, detectives said that several women living in the neighborhood had told them that a tall, strong vagrant, who had been doing odd jobs about houses, had worn such gloves. The police then began a hunt for this man in order to question him. One of the informants, a young wife, told detectives that this man had accosted her last Wednesday, but had ambled off when she scolded him. Careful examination of the gloves, completed last night, disclosed no stains. The detectives, working under direct

Continued on Page Ten.

Ship Is Afire 400 Miles Off Sandy Hook; SOS From Fenchurch Halts Broadcasting

Distress signals from the British steamer Fenchurch, on fire at sea two days outward bound from Philadelphia to Marseilles, France, were picked up shortly after 9 o'clock last night by the radio broadcasting station WHN atop the State Theatre. Nils Granlund, announcer at WHN, notified the Naval Communications Office and all broadcasting from this vicinity was at once stopped.

Messages from the Fenchurch intercepted at the wireless station at East Hampton and also by THE NEW YORK TIMES wireless station gave the ship's position as latitude 38.03 north; longitude 67.20 west, about 400 miles southeast of Sandy Hook in the vicinity of the Gulf Stream.

The message said the ship was on fire. Another message came through from the steamer Cheldale giving her position and stating that she was putting on all steam and should reach the Fenchurch by midnight. The captain of the Cheldale asked the Fenchurch to be ready to send up rockets about 11 o'clock, so that he could discern the position of the distressed ship.

The Fenchurch's S O S was also picked up by the United Fruit Company's freighter San Blas. The captain of the San Blas offered aid, but he was evidently too far from the Fenchurch to be of any help. At 9:55 he sent a message to the Fenchurch which said, "Am resuming course toward England; best of luck."

The Fenchurch is a steel screw steamer of 4,334 tons, built at Sunderland, England, in 1909. The vessel is owned by the Mondrich Steamship Company of London.

HYLAN BOARD REPORTS 8-CENT FARE NEEDED TO MAKE NEW SUBWAYS SELF-SUPPORTING; AT 5 CENTS, NEW TAXES AND ASSESSMENTS

Hylan Insists 5-Cent Fare Can Be Maintained And Suggests That the Law Be Amended

Mayor Hylan issued the following statement last evening regarding the new subways and the five-cent fare:

As usual, the newspapers and Controller Craig are misstating the facts and trying to hoodwink the people on the question of a five-cent fare.

For almost eight years I have fought night and day to maintain a five-cent fare. I say now absolutely and without equivocation that the five-cent fare will continue and that I will use every possible means at my command to thwart any individual or corporation that would attempt to increase the car fare in this city.

Under one plan of financing the new subways presented by Commissioner Delaney of the Board of Transportation, a five-cent fare can be positively maintained until the end of time.

Under the other plan a five-cent fare can be maintained for three years after the independent subway system is in operation because the interest on the bonds issued to build these subways would be paid as the interest is now paid on the $300,000,000 that was appropriated to build the existing subway.

But the traction and Republican bosses sneakingly inserted into the bill which passed at Albany, and under which the Board of Transportation is now functioning, a provision that after three years the subways must pay the interest on these bonds out of the earnings. If the subways were built under this plan, by amending the law the five-cent fare can be maintained as well as under the other plan.

The cost of constructing the new subways will be double the cost of the construction of the old subways. If the new subways could be constructed as cheaply as were the old, there would be no question about a five-cent fare being sufficient to pay all charges and yield a handsome profit under the old method of financing.

If the Republican Legislature, controlled by Republican bosses and traction interests, would have exempted the $275,000,000 for new subway construction as requested, there would have been no question of the ability to finance the construction of new subways.

I make the statement now, so that the public may know what is going on in traction and newspaper circles, that a prominent man controlling the policy of a certain newspaper was offered a block of B. M. T. stock if he would come out and oppose the present Administration and its five-cent fare program. Is it not fair to assume that other men connected with some of the other newspapers that have been bitterly opposing the City Administration and its five-cent fare fight have had similar offers and perhaps have lent a willing ear?

Regardless of all the vicious and misleading statements of traction subsidized newspapers in this city, I shall continue to fight for the maintenance of the five-cent fare. And no matter what plan of financing is followed, there will be maintained at all times in this city the five-cent fare.

SMITH'S PARK FIGHT STIRS REPUBLICANS

Senator Knight Comes to City With Statement to Hold Party in Line.

RAPS GOVERNOR'S POLICY

Declares He Is to Blame for Delay Because He Wished Expenditures Unsupervised.

Republican leaders of the Legislature are in a fright over the strong impression made throughout the State by the unflinching stand of Governor Smith in support of the park development plan, approved by the voters with a plurality of approximately 1,000,000; the prospect of an extraordinary session, and the likelihood that the Governor will win over many Republican legislators to his proposal.

In an eleventh-hour attempt to save the situation and to explain the attitude of the Republican legislative chiefs, which he declared had been misrepresented and misunderstood, Senate leader John Knight came to this city yesterday. He issued a statement purporting to define and clarify the stand taken by the leaders of his party in the Legislature.

Senator Knight declared that the State Commissioners of the Land Office, who under the Republican bill to appropriate money to buy and develop park lands would have the final say over all purchases and plans, was the logical body to exercise such supervision. In support of that contention he pointed to the fact that the board wields that power in connection with the purchase of forest lands. Governor Smith was compelled to veto the Republican bill, largely because it contained this provision, on the ground that it would tend to drag his cherished park development plan into politics and retard the project which the people sanctioned by such an overwhelming vote.

Comparison of Senator Knight's statement with a compromise bill, presented to the Republican leaders at a conference in Albany this week, on the park project shows that in important respects the statement is at variance with the text of the bill.

Senator Knight's statement follows:

"In view of the controversy that has arisen with reference to the State parks and the widespread misunderstanding

Continued on Page Three.

HYLAN TO ASK VOTE OF PUBLIC ON FARE

Tells Estimate Board He Will Call for Referendum on Subway Financing Plans.

DEFER CRAIG 5-CENT BILL

Colleagues Reject Controller's Demand to Make Present Fare Permanent by Law.

Showing an intention of trying to hang on to the "five-cent-fare issue," which many persons expressed belief had been shattered by the Board of Transportation's report that five-cent fare would not carry the cost of the city's proposed subway system, Mayor Hylan declared yesterday at the meeting of the Board of Estimate that he would call for a referendum on the methods of financing proposed by the Transportation Board's report. The Mayor said he would like the people to decide whether they wanted the five-cent-fare or the eight-cent-fare program and intimated that other proposals might also be considered.

"I am going to move," the Mayor said after a bitter debate with Controller Charles L. Craig, who had argued for an inflexible five-cent fare, "at the proper time that these proposals, along with "any other fair or reasonable or proper suggestions for a different method of financing, be referred to the people to give them an opportunity at the next election to say what method of financing they want adopted. Let them vote at the next election as to the method. Let the people settle this question that is so important. There will be no eight-cent fare. The Controller knows that."

The Mayor's announcement that he intended to refer the whole matter to "the people" and thus try to keep the five-cent fare alive as a campaign issue came after Controller Craig had tried again to get the board to consider his Municipal Assembly bill embedding the five-cent fare in the city charter and had charged that the Mayor had once sent a representative of William R. Hearst to get him to consent to an increased fare.

Says Hylan Sent Lawyer to Him.

"Mayor Hylan once sent to me a Boston lawyer named MacFarlane, who, I understand, represents the Hearst interests in that city," said Mr. Craig. "This man's mission was to convert me to a seven-cent fare for the I. R. T. and the B. M. T. After several visits he went back to his sponsors and told them that he had left the Controller just as he had found him."

"Those are the most vicious, false and misleading statements I have ever heard uttered by a human being," retorted the Mayor angrily. "Mr. Hearst has always stood for a five-cent fare and has never suggested such a thing to me. I never sent this man to see the Controller."

"I only received this document from Mayor Hylan's Board of Transportation an hour ago," Mr. Craig continued. "I have not had a great deal of time to examine it, but it sems to me that it is symptomatic of a general plan to bring about an increased carfare.

"Certainly the transit companies will hail it with glee and make extreme use of it. It will prove their best argument for an increased fare.

"When the Mayor sent this man MacFarlane to me, I refused to be converted

Continued on Page Two.

LINCOLN MOTOR CARS.
Fuller-Luce, 217 W. 57. Open evenings.—Advt.

WOULD LEVY ON REALTY

$138,445,000 Cost to Property Near Lines if Fare Is 5 Cents.

$187,000,000 MORE IN TAX

Building of Schools, Docks, Hospitals, Sewers, Bridges, &c., Would Be Halted.

TWO PLANS OF FINANCING

Transportation Board's Proposals Submitted to Estimate Board—Routes Total 57 Miles.

The Board of Transportation, Mayor Hylan's own transit body, admitted yesterday in a report to the Board of Estimate that, because of greatly increased construction costs, Mayor Hylan's proposed municipal subway system could not be made self-supporting on a five-cent fare, but that a fare of eight cents would have to be charged ultimately if the project were financed by the issuance of fifty-year city bonds, the method used in the construction of the present subways.

The Transportation Board, however, declared that the five-cent fare should be maintained and suggested a new and ingenious method of financing, by which only $214,470,000, or 40 per cent. of the estimated cost of $542,915,000 of the entire system, would be raised by the issuance of fifty-year bonds. The board proposed that the remaining $325,445,000, or 60 per cent., should be raised by direct tax on the entire city and assessment upon the property benefited, as follows:

One hundred and eighty-seven million dollars, or 35 per cent., by the issuance of eight-year serial bonds, to be paid at the rate of $25,000,000 each year by appropriations in the city budget and raised by taxes.

One hundred thirty-eight million, four hundred and forty-five thousand, or 25 per cent., by assessment upon the property benefited in the areas near the new lines.

As an alternative, the Board of Transportation submitted what is called an "eight-cent fare" plan, under which the total cost was estimated at $582,780,000, because of the greater cost of interest during the construction period, leaving it to the Mayor and the Board of Estimate to accept whichever horn of the dilemma it preferred.

Would Halt Other Work.

A disturbing feature of the report, which was signed by John H. Delaney, Chairman, and Daniel L. Ryan and William A. DeFord and countersigned by Robert Ridgway, chief engineer, and Harry N. Latey, engineer of equipment, was the statement that, if the subway plan was pushed to completion, practically all other public improvements, such as schools, docks, hospitals, sewers, bridges, &c., would have to wait for a few years, as the available borrowing power of the city would be necessary to finance the proposed subway construction, even under the so-called "five-cent fare plan."

The report, which, in the opinion of even some of his friends, has placed Mayor Hylan in an embarrassing position politically, was called forth by the necessity of complying with a provision of the law which created the Board of Transportation. This provision requires the board to submit an estimate of "probable results" of the municipal operation of a projected rapid transit line before then route can be validated by the Board of Estimate. Another provision of the law fixes the fare of a municipally operated subway at five cents for the first three years of operation, after which it requires that the subway shall be self-supporting, thus making necessary a rate of fare that will leave enough margin after operating expenses to pay interest and amortization on the amount of the city's investment.

That part of the proposed municipal system above Fifty-ninth Street, Manhattan, had been validated before the law creating the Board of Transportation went into effect. As the situation stood before the Transportation Board submitted its report, the routes in lower Manhattan, the Bronx, Brooklyn and Queens had not been validated. No work on them could be begun until they were validated. Pressure from Brooklyn, the Bronx and Queens, residents of which besought the Mayor and the Transportation Board to start the "dirt flying" in their localities, was said to have convinced the Mayor and his advisers of a political danger from further delay.

Routes Total 57 Miles.

The length of the actual routes proposed by the Board of Transportation is fifty-seven miles. The actual trackage is 170 miles, four tracks being proposed for some of the lines, in accordance with plans previously made public.

Although there was no definite indication yesterday as to just what action the Board of Estimate would take upon the alternative plans of financing presented by the Board of Transportation, the report had the effect of clearing the way for subway construction of the parts of the system, the routine for which had not been previously validated. At the office of the Board of Transportation, it was learned that the board was ready to proceed almost immediately upon action by the Board of Estimate, to advertise for bids for the construction of the Eighth Avenue subway in midtown and lower Manhattan and to begin soon afterward the construction of subway sections in Brooklyn, Queens and the Bronx.

The system proposed by the Board of Transportation runs from Washington Heights, Manhattan, down Eighth and Sixth Avenues to lower Manhattan and then to Brooklyn by tunnel under the East River at Wall or Fulton Streets. This line joins with the proposed Brooklyn crosstown subway which in turn connects with the subway to run from Long Island City to Jamaica. Two spurs run from the Washington Heights subway, one in Fifty-third Street and under the East River to connect with the proposed Queens subway, and the other under the Harlem River at West 156th Street to go up the Grand Boulevard and Concourse in the Bronx.

In its estimate of the expected traffic on the new subway, the Board of Transportation stated that comparison with the traffic of the existing subways indicated that it would reach 402,000,000 fares in the first year of operation and should more than double during the first ten years. The revenue returns were estimated at $20,703,000 for the first year of operation and $44,084,000 for the tenth year. It was suggested that the city might be relieved from a $25,000,000 investment, included in the cost estimate, at the start by buying its power instead of constructing a power plant.

Five-Cent Fare Objective.

"That the maintenance of a five-cent rate of fare must be the objective of the city is indicated by the provision of the statute that the fare shall be five-cents during the first three years of operation and also by the fact that the leases of existing rapid transit lines, which will not expire for forty-four years, stipulate a rate of five cents," the report declared in discussing the prospective results of operation. "In addition, the franchises of the privately owned elevated and surface car lines stipulate a five-cent fare. Therefore, this board has based its primary computations as to probable earnings on a five-cent fare, and has exhaustively considered the question of financing as an essential feature of the requirements to estimate the prospective results of operation."

The report estimated that net earnings of the system would be $12,173,900 during the fourth year of operation and that this amount would be sufficient to pay five per cent. for interest and sinking fund of $243,478,000 of fifty-year bonds.

"The requirement of the law being that the system must be made self-sustaining from earnings in the fourth year and thereafter, if municipally operated," the report continued, "it is apparent that all necessary capital to be invested in the system that is in excess of $243,000,000 at the beginning of the fourth year of operation must be supplied from some other source than the issuance of fifty-year bonds, if a five-cent fare is to be maintained."

The report added that there were a number of obvious facts and conditions that bore on the subject of financing the cost of additional rapid transit facilities and summarized them as follows:

"The statutory provisions that a 5-cent rate of fare shall be instituted on all new rapid transit lines that are to be municipally operated;

"The fact that a 5-cent rate of fare is established on all existing city-owned rapid transit lines for forty-four years in the future by the provisions of the dual contracts;

"The fact that a 5-cent rate of fare is required on all privately owned rapid transit and surface car lines by the provisions of their franchises;

"The benefit to the public of maintaining permanently a uniform rate of 5 cents on all transit lines throughout the city;

"The fact that new construction will cost about twice as much per mile as the existing subways;

"The fact that the prospective earnings from a 5-cent fare will not support more than $243,000,000 of permanent or long-term bond indebtedness in the fourth year of operation;

"The fact that the gross debt of the city cannot exceed 10 per cent. of the assessed value of taxable real property in the city;

"The fact that no constitutional amendment to enlarge the debt limit can be submitted to the people before 1927;

"The fact that direct taxation is limited to 2 per cent. of the assessed valuation of the taxable property, except for interest and amortization of city debt and State tax;

"The fact that permanent public improvements such as schools, hospitals, docks, bridges, highways, sewers, parks and many others must be generally financed by recourse to the borrowing power of the city, even though all or part of the cost be later assessed upon property benefited;

"The requirement of the Constitution that when a contract is authorized by the Board of Estimate and Apportionment the city must have an unencumbered balance in debt-incurring power or cash in Treasury at least equal to the estimated amount of the contract authorized;

"That a reasonable estimate of the prospective amount of increase in value of assessable property, and the consequent expansion of the debt limit of the city, may be included in any financial plan;

"The fact that the Rapid Transit law authorizes assessment of the whole or part of the cost of rapid transit railroads upon the property benefited, and provides that such assessment bonds shall not be a charge against the credit of the city;

"The fact that all property in the areas served by the existing rapid transit lines immediately doubled in market value when construction was authorized, and that all property bordering on the lines has increased in market value in far greater amount;

"The certainty that all the city and all the property therein will be benefited by relieving the present overcrowded rapid transit lines of the multitude of passengers carried to them by surface cars from the areas to be served by this new system;

"The fact that the present and prospective borrowing capacity is not sufficient to provide all the funds that will be needed during the next three years for rapid transit and all other public improvements."

Board's Five-Cent Fare Plan.

In discussing the Board of Transportation's plan to preserve the five-cent fare the report said:

"The rate of fare for each passenger can be permanently maintained at 5 cents if all the capital required during the construction period in excess of $214,700,000 be provided by issuance of short term serial bonds and a moderate assessment on property directly benefited by the new lines. By this method of financing the interest charges during construction will be approximately $40,000,000 less than if the whole project is financed by issuance of fifty-year bonds. When the interest charges are included the total investment under this plan would be $542,915,000.

"The capital investment under each plan would be approximately as follows:

FIVE-CENT FARE PLAN.	
Cost of construction and equipment for initial operation	$506,765,000
Cost of money prior to initial operation	36,150,000
Capital investment at beginning of operation	$542,915,000
8-CENT FARE (50-YEAR BONDS).	
Cost of construction and equipment for initial operation	$506,765,000
Cost of money prior to initial operation	76,015,000
Capital investment at beginning of operation	$582,780,000

"The capital with which to finance the construction and equipment of the new system in a manner that will permanently establish a five-cent rate of fare can be obtained from the following sources:

Sale of fifty-year bonds	$214,470,000
Sale of serial bonds maturing in annual instalments during the next eight years	187,000,000
Assessment upon property benefited in the areas contiguous to the new lines	138,445,000
Already provided in budget of 1925	3,000,000
Total capital necessary	$542,915,000

"Under this plan, which appears to be wholly practicable in its apportionments, the distribution of the cost of the system would be as follows:

(a) Users of the system would pay all the expenses of operation, all the cost of additional equipment after operation begins, and 40 per cent. of the original cost;

(b) The city at large would contribute 35 per cent. of the original cost in eight years, and could do so without increasing the tax rate;

(c) Property along the lines, that would be at least doubled in value, would supply 25 per cent. of the original cost, and have ten years in which to pay the assessments.

Property Values Doubled.

"The investigations conducted by this board disclose that the existing rapid transit lines have at least doubled the value of property in the areas served, and that property located at stations has everywhere gained three times its earlier value. All property located upon or near a rapid transit line is increased in value by such a convenience. All the city is benefited by every addition to its transit facilities.

"The benefit will be reflected immediately throughout the city in the removal from present lines of great numbers of passengers who ride in surface cars to the nearest rapid transit station from the localities to be served by the new lines. A universally equal and low rate of fare promotes distribution of population and increases property values; but zone rates or high rates of fare would induce congestion of population and defeat the very purpose for which rapid transit lines were established at public expense."

The program of the Board of Transportation as outlined in its report calls for $110,000,000 for subway construction in 1925, $126,000,000 in 1926, $135,000,000 in 1927, $69,000,000 in 1928, $71,000,000 in 1929 and $31,915,000 in 1930 for the recapture of the Culver line and for equipment. The board proposed that the money for this program be raised in the following manner:

1925.		
Budget appropriation provided	$3,000,000	
Sereal bonds, maturing in annual instalments in 1926, 1927, 1928, 1929	100,000,000	
Fifty-year bonds	7,000,000	
		$110,000,000
1926.		
Sereal bonds, maturing in annual instalments in 1930, 1931, 1932, 1933	$87,000,000	
Fifty-year bonds	39,000,000	
		126,000,000
1927.		
Fifty-year bonds	$70,000,000	
Assessment funds	65,000,000	
		135,000,000
1928.		
Fifty-year bonds	$35,000,000	
Assessment funds	34,000,000	
		69,000,000
1929.		
Fifty-year bonds	$50,000,000	
Assessment funds	21,000,000	
		71,000,000
1930.		
Fifty-year bonds	$13,470,000	
Assessment funds	18,445,000	
		31,915,000
Total		$542,915,000

"The rapid transit plan now submitted does not provide for all the transit needs of the city," the report continued. "A large number of petitions for transit relief have been filed with this board. They are from all boroughs. The east Bronx, the east side of Manhattan, several sections of Brooklyn, the sections of Queens, known locally as Ridgewood, Winfield, South Ozone Park, Rockaway and several other localities, and Staten Island are all clamoring for transit relief. The stations and other facilities on existing lines must be enlarged.

Other Work Must Wait.

"It will be apparent that the present debt-incurring power of the city must be wholly absorbed for rapid transit construction during the next five years, and that all other city improvements must wait, if the present transit conditions are to be relieved.

"The city can borrow money only to the amount of 10 per cent. of the assessed valuation of taxable real property, and the Legislature of 1924 and 1925 defeated the request of the City Administration to allow the people to vote upon an amendment to the constitution that if adopted would enlarge the borrowing capacity about $275,000,000. No such amendment can now be submitted to referendum vote before the election in 1927, and to obtain relief then the proposals must pass the Legislatures of 1926 and 1927.

"No one will doubt that transit facilities are the most pressing need, but if other public improvements are suspended, as it appears they must be, the accumulated deficiency in schools, sewers, highways and other improvements that are financed by long-term bonds will be so distressing in 1928 as to equal the present transit situation.

"The increase in assessed valuations of taxable property in 1925 added about $75,000,000 to the borrowing capacity of the city, and the growth of the city creates additional taxable values every year, but the amount of such normal expansion cannot be relied upon as sufficient to provide for all needed public improvements that can properly be financed by sale of city bonds."

FINANCIAL PLAN OF BOARD OF TRANSPORTATION FOR CITY SUBWAY SYSTEM AT 5-CENT FARE.

	1931.	1932.	1933.	1934.	1935.	1936.	1937.	1938.	1939.	1940.
Total Cost of System—										
Cost for initial operation, excluding interest	$506,765,000	$506,765,000	$506,765,000	$506,765,000	$506,765,000	$506,765,000	$506,765,000	$506,765,000	$506,765,000	$506,765,000
Accumulated interest during construction period (bonded)	36,150,000	36,150,000	36,150,000	36,150,000	36,150,000	36,150,000	36,150,000	36,150,000	36,150,000	36,150,000
Expenditures for additional equipment	....	10,095,000	17,217,000	23,942,000	33,198,000	38,791,000	43,292,000	45,914,000	47,373,000	48,349,000
Total	$542,915,000	$553,010,000	$560,132,000	$566,857,000	$576,113,000	$581,706,000	$586,207,000	$588,829,000	$590,288,000	$591,264,000
Source of Funds—										
Fifty-year bonds	$214,470,000	$224,565,000	$231,687,000	$231,687,000	$240,919,100	$245,073,200	$247,057,400	$247,057,400	$247,057,400	$247,057,400
Serial bonds (payable in 8 instalments, 1926 to 1933)	187,000,000	187,000,000	187,000,000	187,000,000	187,000,000	187,000,000	187,000,000	187,000,000	187,000,000	187,000,000
Assessment bonds (no interest)	138,445,000	138,445,000	138,445,000	138,445,000	138,445,000	138,445,000	138,445,000	138,445,000	138,445,000	138,445,000
City budget (for 1925 only—no interest)	3,000,000	3,000,000	3,000,000	3,000,000	3,000,000	3,000,000	3,000,000	3,000,000	3,000,000	3,000,000
Sale of excess real estate (for new equipment)	....	....	....	6,725,000	6,725,000	6,725,000	6,725,000	6,725,000	6,725,000	6,725,000
Operating surplus used for new equipment	....	....	....	....	23,900	1,462,800	3,979,600	6,601,600	8,060,600	9,036,600
Total	$542,915,000	$553,010,000	$560,132,000	$566,857,000	$576,113,000	$581,706,000	$586,207,000	$588,829,000	$590,288,000	$591,264,000
Funded Debt Outstanding—										
Issued prior to initial operation	$263,000,000	$233,000,000	$214,470,000	$214,470,000	$214,470,000	$214,470,000	$214,470,000	$214,470,000	$214,470,000	$214,470,000
For additional equipment	....	10,095,000	17,217,000	17,217,000	28,449,100	30,603,100	32,587,300	32,587,300	32,587,300	32,587,300
For operating deficits of first three years	....	5,963,500	9,469,500	11,313,100	11,313,100	11,313,100	11,313,100	10,016,000	6,530,800	1,596,200
Total funded debt outstanding	$263,000,000	$249,058,500	$241,156,500	$243,000,100	$252,232,200	$256,386,200	$258,370,400	$257,073,300	$253,588,100	$248,653,500
Financial Results of Operation—										
Capital charges on funded debt outstanding	$13,200,000	$12,600,000	$12,200,000	$12,150,000	$12,611,600	$12,819,300	$12,918,500	$12,853,700	$12,679,400	$12,432,700
Net revenue from operation	7,236,500	9,094,000	10,356,400	12,173,900	14,050,500	15,336,100	16,837,600	17,797,900	18,590,000	18,655,600
Deficit (bonded and paid from subsequent surplus)	$5,963,500	$3,506,000	$1,843,600	....	....	....	....	....	....	....
Surplus (used as indicated below)	....	....	....	$23,900	$1,438,900	$2,516,800	$3,919,100	$4,944,200	$5,910,600	$6,222,900
Disposition of Surplus—										
Used to purchase new equipment	....	....	....	$23,900	$1,438,900	$2,516,800	$2,622,000	$1,459,000	$976,000	$600,000
Used to retire bonds issued for deficit	....	....	....	....	....	....	1,297,100	3,485,200	4,934,600	1,506,200
Balance available for other purposes	....	....	....	....	....	....	....	....	....	4,026,700
Total	....	....	....	$23,900	$1,438,900	$2,516,800	$3,919,100	$4,944,200	$5,910,600	$6,222,900

The above table of "probable results" of the operation of the proposed municipal subway system, required by law before the routes can be validated, was prepared by the Board of Transportation and attached to its report to the Board of Estimate. The table gives the estimated cost of the subway system, including interest during the construction period and details of the proposed method of financing the project by the issuance of fifty-year bonds, the issuance of eight-year serial bonds and direct assessment, for the first ten years after the beginning of operation, of property benefited.

Of particular significance in the table is the estimate of $12,173,000 as the expected net revenue from operation at a five-cent fare in 1934, the fourth year of operation, in which the law requires that the system shall be self-supporting. From this figure, the amount of $214,470,000 in fifty-year bonds, which it is proposed to issue, was apparently determined.

This $214,470,000, listed under the item "Source of Funds," is 40 per cent. of the estimated cost of the subway system. The sum of $187,000,000 which it is proposed to raise by eight-year serial bonds to be paid out of city taxes, is 35 per cent. The remaining $138,445,000 is to be raised by assessment on property in areas adjudged to receive a benefit from the building of the subway system, and $3,000,000 has already been provided in the 1925 city budget.

HYLAN TO ASK VOTE OF PUBLIC ON FARE

Continued from Page 1, Column 7.

to a seven-cent fare. I am for a five-cent fare; I always have been and always will be.

"I now demand that the members of the Board of Estimate branch of the Municipal Assembly come out flatfootedly for the five-cent fare. It is one of the most important moments in the history of our city. Let each one of them state whether or not he is for the five-cent fare.

Says Report Aids Fare Demands.

"What is it that keeps Quacenbush and the other transit company officials clamoring for an increased fare? There must be something way down underneath that gives them hope. This report fits partly into that niche.

"Why is it that they keep hammering away for a seven-cent fare? If they regarded it as hopeless they would stop their agitation and save their breath. It does not appear to be so hopeless. The Mayor's own Board of Transportation has helped them vastly by presenting this report, which shows that the proposed subway system can not be built and operated for a five-cent fare.

"Great assessments will be necessary. Can't you people out there [indicating the spectators] see the handwriting on the wall? The big drive to end the five-cent fare has begun. Stand by your guns.

"A vote against my resolution is a vote against the continuation of the five-cent fare. A week ago, my five-cent fare fixation bill was laid over for six months on the Mayor's motion. And all the time he knew that his Board of Transportation was preparing a report which would show the impossibility of a five-cent fare for the municipal subway.

"Public officials often change their minds. Once the Mayor demanded municipal operation of buses. Today, although I have shown him the way, he says municipal operation is impracticable and wants to give short-term franchises to private corporations. There have been sinister and deep influences at work, but I merely mention this to show that public officials do change their minds.

"I want to fix things so that they cannot change their minds on the five-cent fare policy. I want to bind succeeding Boards of Estimate so that, if they wish to scrap the five-cent fare policy, they can do so only after a referendum to the people.

Board Could Increase Fare.

"You have no idea how easy it would be for the Board of Estimate to increase fares. The dual subway contracts are different from any other contracts known. The Board of Estimate may increase fare on the subways by a majority vote of nine. The increase would be binding, too.

"A vote against my bill means a vote against the five-cent fare. It is a vote for a bonus of $75,000,000 to the I. R. T. and the B. M. T. through increased carfares, which will be taken from the pockets of the people of the city. It is an admission that this board has no confidence in the judgment of the people."

Mayor Hylan, visibly perturbed, remained silent during most of Mr. Craig's speech, interrupting only once when Mr. Craig said that some persons objected to "search and seizure."

"Yes, and some people seek stays in court to prevent investigations," the Mayor interjected, referring to Mr. Craig's opposition to any investigation of his office by David Hirshfield, Commissioner of Accounts.

Led by the Mayor, the other members of the board defeated Mr. Craig's attempt to obtain consideration of his five-cent-fare bill.

William T. Collins, President of the Board of Aldermen, and Borough President Joseph A. Guider, said they did not consider that they were voting against a continuation of the five-cent fare in refusing to support Mr. Craig's motion, and the other members indicated that they felt the same way about it.

PREDICTS A FIGHT ON SUBWAY LEVY

Property Owners Will Resist a Special Assessment, Realty Man Asserts.

CRITICISM BY HARKNESS

Transportation Board Confirms Justice McAvoy's Report, Transit Commissioner Says.

Opposition to the Board of Transportation's plan to finance 60 per cent. of the cost of the city's proposed subway system by direct taxation and assessments on property benefited, is expected from the real estate interests of the city. Edward P. Doyle, of the New York Real Estate Board, declared yesterday that property owners would be practically a unit in opposition to the plan.

"New York City has many transients," said Mr. Doyle. "Why put the burden on property owners, some of whom may not even use the lines? There is no question that real estate owners will oppose this plan. We have always felt that the cost of rapid transit service and a fair return on the investment should be paid by those who ride on the lines."

Transit Commissioner Roy T. Harkness said that the Board of Transportation's report had confirmed the previous position of the Transit Commission and Justice McAvoy's report. General John F. O'Ryan, his colleague, said that the report indicated that Mayor Hylan was "all through," and that his present bewilderment was the culmination of seven years of incompetence.

It was learned on excellent authority that Mayor Hylan, who was made acquainted with the report as it progressed toward completion, expressed dissatisfaction with its provisions, but became reconciled to its issuance on the argument that there was no other course open.

Assessment Power Questioned.

The power to levy assessment on property benefited to pay for subway construction has been in the law for nearly twenty years, but never has been tested by a legal action. It was said that some lawyers had expressed doubt as to its constitutionality, and said that in any event assessment bonds, such as those proposed, could not be marketed until after a decision affirming their validity was obtained from the Court of Appeals or the United States Supreme Court.

When asked for a comment on the report, Mr. Harkness said he could not discuss it in detail without more opportunity for study. "Naturally, in a matter of such importance, the figures and estimates will be subjected to the most careful analysis by the staff of the commission," he said. "Engineering estimates over the signature of Robert Ridgway are entitled to real respect, and the fact that they bear his signature warrants the belief that the work has been carefully and conscientiously done.

"This report should put an end to Mayor Hylan's misleading and dishonest statements about the five-cent fare. All discussion has been upon the basis of financing the new subways in the usual method by the sale of city bonds. That was the Hylan plan. The Mayor, without, so far as I can find, the slightest engineering examination, has stated that the new lines, so financed, could be operated on a five-cent fare and has followed his usual tactics of villifying any one that disagreed with him.

"I testified before Judge McAvoy that on the basis of Mr. Ridgway's construction figures, and city bonds bearing 4¼ per cent. interest with a three-quarters of 1 per cent. annual sinking fund allowance, and giving the new lines every break in assuming density of traffic and efficient operation, the actual cost per passenger would be about 6.45 cents. This testimony was not met by any fact or figures, but by the usual Hylan abuse and buncombe about 'the interests' and with an attempt to distort my testimony to make it appear that I was urging an eight-cent fare for the existing lines.

The net result of all this was to give Judge McAvoy a perfect example of the kind of misstatements that come from the Mayor's office.

Says Findings Seem to Agree.

"The independent study of the Board of Transportation of the cost per passenger upon the basis of present financing methods seems closely to agree with the one I made in the course of the McAvoy investigation. It is, of course, too much to expect Mayor Hylan to retract his misstatements; but this report should at least put a stop to further efforts on his part to mislead the public.

"To avoid the unescapable conclusion indicating an 8-cent fare, the proposal is made to raise funds by assessment upon the city at large and upon contiguous property to an extent never before contemplated. This involves large questions of public finance and policy, especially the question of whether, in effect, the burden of an additional fare should be diverted from the car rider to the taxpayer and rentpayer. This is a public question of such large moment and with such far-reaching consequences that I do not feel free to discuss it without a thorough study of the report and opportunity for careful consideration."

General O'Ryan characterized Mayor Hylan as a "quack specialist" who would attempt to cure subway ills by building a competing system, and declared that the commission's unification plan was the proper remedy.

"Mr. Delaney's plan is an effort to stabilize the Mayor's muddled plan for new subways by grafting upon it a scheme which has no logical application to it," he said.

"The method of paying the whole or part of the cost of subway construction by assessment upon benefiting property has exceptional advantages to meet a particular situation, such as the removal of an existing elevated structure, but it has no application to the Mayor's political plan for a political and independent subway. The Mayor's real purpose is to put over on the people an 8-cent fare which, it is hoped, will look like a 5-cent fare."

SAYS TETRAETHYL BAN WOULD HURT AIRCRAFT

Naval Officer Declares It Has Been Used in Endurance Tests With Success.

Special to The New York Times.

WASHINGTON, May 29.—In a statement to Surgeon General Cumming of the Public Health Service, who is in charge of the Government investigation into allegations that tetra-ethyl gasoline is dangerous and should be prohibited, Lieut. Commander E. E. Wilson of the Bureau of Naval Aeronautics, declares that the agitation against the use of tetra-ethyl lead in gasoline was due to hysteria.

In contending that no danger could come from ethyl gasoline in aircraft, Lieut. Commander Wilson declared that if the sale of tetra-ethyl lead for use in gasoline is stopped, the operation of naval aircraft will be seriously handicapped.

According to Lieut. Commander Wilson, American naval aviators have been using tetra-ethyl lead with marked success in making flights. The fliers, he says, have made without difficulty endurance flights with gasoline treated with tetra-ethyl fluid.

"Two weeks ago I made a ten-hour non-stop flight in which we used ethyl fluid (tetraethyl lead)," says the report, "and during the ten-hour flight we were leaning over the fusilage with the exhaust gases coming over our faces, and we felt no bad effects.

"After that particular flight I was physically examined very carefully and the medical report was that the doctor hoped I was not as uninteresting in every way as I was pathologically.

"This particular anti-knock fuel, ethyl gasoline, is the only satisfactory fuel which we have at the present time.

"I understand that in Great Britain, where they have been able to obtain high test gasoline of anti-knock of qualities from Sumatra, they have not, until recently, been forced to go into the addition of chemicals for anti-knock gasoline, but that with the diminution of the availability of this particular type of gasoline they have been forced to go into experimentation of treated gasoline to secure anti-knock properties for high compression aeronautic work.

"I understand that Great Britain as well as some other foreign countries is making negotiations for the purchase of their requirements of ethyl fluid (tetraethyl lead).

"We are convinced that no danger can result from ethyl gasoline in aircraft and that the hazard of handling the concentrated ethyl fluid is so small as compared with the hazard from fire or crashes that we hope to be able to continue to use it."

DENIES HE FOUGHT A DUEL WITH PRINCE

Andrew M. Reid Admits Ludovico Insulted Him—Princess Also Arrives.

The Princess Pignatelli d'Aragona, who before her marriage to Prince Ludovico Pignatelli in New York in 1915 was Miss Ruth M. Waters of Philadelphia, arrived here yesterday on the Fabre liner Providence.

Also on board was Andrew Melville Reid of Baltimore, aeronautical engineer, a life-long friend of the Princess, who by chartering a special yacht, had boarded the ship after it had left Monaco.

Mr. Reid admitted that last October Prince Ludovico had insulted him at Biarritz, but laughed at the idea of a duel having taken place. The Princess said that she had instituted divorce proceedings after the Biarritz incident, but that the quarrel had been patched up. The Prince saw her aboard the boat at Monaco, she said.

She expects to stay six months in this country with her mother, Mrs. G. Jason Waters, at Sevenbridge, Rumson, N. J. She is accompanied by her 2-year-old daughter, Marie Isabelle.

Another arrival on the Providence was the Princess Valguenera di Misceni, the daughter of Harry B. Hirsh of Philadelphia, who married Prince Conrad di Misceni at Palermo last October. Her husband has been in this country for several months, working on various radio patents.

GENTLE SPRING IN SYRACUSE.
Street scene in Syracuse, N. Y. after the recent storm which swept through the East. The New York Times Rotogravure Picture Section tomorrow, Sunday.—Advt.

NAVY TO ADMINISTER ITS OIL RESERVES

Had Plans Prepared in Anticipation of Annulment of the Doheny Leases.

NEWPORT, R. I., May 29 (AP).—The Navy Department already has made plans to administer the naval oil reserves in view of such a decision as was rendered by the Federal Court in Los Angeles yesterday declaring void the Elk Hills leases and contracts to the Doheny oil interests, Secretary Wilbur said today.

"We are very much pleased with the decision of the Court," Secretary Wilbur said. "We have been planning to administer the oil reserves in view of such a decision, and Rear Admiral Harry H. Rousseau, Civil Engineer Corps, attached to the Bureau of Navy Yards and Docks, will be placed in charge, acting immediately under the direction of the Secretary of the Navy."

LOS ANGELES, May 29 (AP).—Federal Judge P. J. McCormick, who decided yesterday in favor of the Government in its suit to cancel the Doheny oil interests' leases in the Elk Hills naval reserve and contracts in Hawaii, announced today that "several months" probably would elapse before the appointment of a Master in Chancery designated in the decision to effect a settlement between the Government and the defendant companies.

This official, under Judge McCormick's decision, will have charge of preparing the bill against the oil companies for oil taken from the Elk Hills reserve and of fixing credits to the companies for work done on the naval oil storage base at Pearl Harbor, Hawaii.

Pan-American Oil Shares Drop.

The shares of the Pan-American Petroleum and Transport Company broke sharply on the New York Stock Exchange yesterday as a result of the decision in Los Angeles canceling the leases which the Doheny companies obtained of the California naval oil reserves and the contracts under which storage tanks were constructed in Pearl Harbor, Hawaii.

Pan-American A stock opened with an overnight loss of 3¾ points at 74. This proved to be the low price for the day, as the stock rallied and closed at 76¾, with a net decline of a point. The B shares recorded an overnight loss of 3 points, opening at 76. This issue recovered to 77⅛ and closed at 77¾, at which level it was down 1¼ points net for the day.

According to Frederic R. Kellogg of Kellogg, Emery, Inness-Brown & Cuthell of 120 Broadway, general counsel for the defendants, the Pan-American Petroleum and Transport Company and its subsidiaries, and one of the personal counsel for Edward L. Doheny, stated in a statement issued yesterday that the legal battle over the Elk Hills Naval Reserve and the Pearl Harbor contracts was only starting. If anything, Mr. Kellogg said, the decision handed down by the courts in favor of the Government had served only to stir Doheny's defense to greater efforts.

It was pointed out in financial circles yesterday that the leases which have been canceled by the court decision were held by the Pan-American Petroleum Company of California, a subsidiary of the Pan-American Petroleum and Transport Company. Under the recent segregation plan, however, details of which are still to be effected, the Pan-American Petroleum Company of California will be taken over and operated by the Pan-American Western Company, organized a short time ago to take over the western properties of the parent Pan-American organization. This new Pan-American Western Company will be headed by Edward L. Doheny, and will be entirely separate from the Pan-American Petroleum and Transport Company, control of which was acquired earlier in the year by the Standard Oil Company of Indiana through purchase of the controlling interest formerly owned by Mr. Doheny.

CONGO MINES TO PAY 50 PER CENT. DIVIDEND

Guggenheim - Ryan Syndicate Makes Initial Declaration Under Agreement of 1907.

A brief announcement was made yesterday to the effect that the Guggenheim-Ryan Syndicate on May 20 had distributed to holders of rights under the Congo Mines Participation Agreement of 1907, an initial dividend of 50 per cent. This was somewhat of a surprise to the rank and file in the financial district, especially to the younger generation, who had heard little of the Guggenheim-Ryan Syndicate or its operations.

Back of the announcement lies a story of how a group of American interests, including the Guggenheim brothers, Thomas Fortune Ryan and a few others pooled resources for the exploitation of certain diamond mines in Africa. This agreement was executed in 1907 and Daniel Guggenheim and Thomas Fortune Ryan were appointed and have since acted as the syndicate managers. The extent of the investment by the individuals and the profits of the organization have not been made public, as the usual domestic sources of such information do not even record the agreement of the operations of the mines.

While the interested parties hesitated to give any of the details, it was admitted that the profits of the syndicate were mainly derived from the production of diamonds from the alluvial fields in Africa, which are now the third largest producers of diamonds in the world.

McAneny Off to Europe Today.

George McAneny, Chairman of the Transit Commission, will leave for Europe today on the steamship Cedric. He will join Mrs. McAneny in France, where she has been for some time. Mr. McAneny will return about Aug. 1. This will be his first vacation of more than a few days since he was appointed to the commission for four years.

100 Skeletons in Havana Convent.

HAVANA, Cuba, May 29 (AP).—Laborers working on historic Santa Clara Convent, in the heart of Havana, yesterday came upon a subterranean passage that led to a catacomb containing approximately 100 skeletons. It is believed the catacomb was used by Clarisian nuns.

OUR NAVY IS READY TO HUNT AMUNDSEN

Admiral Eberle Says an Expedition Could Start as Soon as the Word Came to Go.

NANSEN THINKS PARTY SAFE

Algarsson Speeds His Plans So He Can Make a Search—Nome Mayor Wants the Bear Sent North.

Special to The New York Times.

WASHINGTON, May 29.—The United States Navy is ready to send a rescue expedition to the polar regions to search for Captain Roald Amundsen and his companions whenever it gets the word to go, Admiral Eberle declared today.

He added that four weeks ago, in the preparation of plans by the Bureau of Aeronautics for the guidance of the naval unit that will accompany the MacMillan expedition into the frozen north, consideration was given to the possibility that MacMillan and his comrades might get into difficulties that would prompt them to call for help. Accordingly instructions were sent to the commanders of the dirigibles Los Angeles and Shenandoah to map out a program under which either of the ships might be rushed to Etah, where MacMillan will locate a reserve base. Information has been received at the Navy Department that the dirigible commanders will soon be ready to submit these emergency plans to the Bureau of Aeronautics.

Naval officials are emphatic in the assertion that so far no formal request has been made for a rescue expedition in behalf of Amundsen and they do not believe that any word will come from Norway for a long time. They take the position that it is still too early to conclude that Amundsen is in trouble and agree with the views expressed by Norwegian experts, cabled to American newspapers, that the world may wait at least another week before reaching the conclusion that Amundsen has met misfortune and is in need of help.

In the meantime they are hopeful that Amundsen will get word to his supporters in King's Bay that will dispel anxiety as to his fate. In fact, they seem to believe that Amundsen may return by the end of next week if the theory that he descended a few degrees this side of the Pole and made the rest of the journey on foot is correct.

The only communication that the Navy Department has on file in relation to Amundsen's plight came from Haakon Hammer of Los Angeles, a former associate of the Norwegian explorer. He wired Admiral Moffett, chief of the Bureau of Aeronautics, asking for the assistance of one of the aviation experts in the event that a private party was organized for the relief of the explorer. Admiral Moffett replied that he could not detail the officer for such service. That is the last heard from Mr. Hammer.

Naval officials believe that Norway herself will take the initiative in case it is decided that Amundsen has been lost or is in difficulties that warrant the organization of a rescue party. They call attention to the recent announcement of Donald MacMillan that his party, which has been charged with the task of making a hydrographic survey of the area lying between Alaska and the Pole, will look for Amundsen in the event he has not reported by the time this expedition reaches Etah.

President Coolidge does not believe that any good could be accomplished by sending the Coast Guard cutter Bear, now in Alaskan waters, in search for Amundsen. He does not believe that the cutter could do much in the way of rescue. As to sending aviators to the relief of the explorer, the President is of the same mind he has been, that all necessary relief would be afforded by this Government when the time comes to send it.

Copyright, 1925, by The New York Times Company.
By Wireless to THE NEW YORK TIMES.

OSLO, May 29.—It was expected that the Cabinet would consider this morning proposals to send an expedition to the relief of Amundsen, but the matter was not discussed.

Nansen Thinks Amundsen Is Safe.

By T. R. YBARRA.

Copyright, 1925, by The New York Times Company.
By Wireless to THE NEW YORK TIMES.

BERLIN, May 29.—Fridtjof Nansen, celebrated Arctic explorer, who arrived in Berlin this morning, told Chancellor Luther at a luncheon in his honor that he was not worried about Captain Amundsen. He also stated that he intended himself to take the leadership in an expedition in a Zeppelin for exploring hitherto unknown polar regions.

Dr. Nansen is here en route to the Caucasus on a mission for taking care of the thousands of Armenian refuges now in Turkey.

Besides his talk at the official luncheon Dr. Nansen spoke to newspaper men who met him on his train from Scandinavia and at the railway station here. An interesting point made by the veteran Norwegian explorer was that there was no need to send relief expeditions to rescue Amundsen for months yet since he is undoubtedly safe.

"I have not the slightest fear for Amundsen's safety," he said. "In order to locate the Pole it was necessary to make a landing. It is impossible to make accurate calculations aboard a moving plane. It is natural to believe that the first landing was not made at the Pole and after calculating distance and direction to the Pole it was necessary to take to the air again if possible.

"Observations and calculations require considerable time, and even after reaching the Pole it was necessary to remain at least twelve hours in order to make the necessary records."

Considering the difficulties of traveling over the ice fields, requiring the skill of Alpiners, Dr. Nansen believes Amundsen is equal to the difficulties in his path. Pinning his faith on personal knowledge of Amundsen, he believes the expedition is safe and reached the Pole or will reach it before returning.

Dr. Nansen sees as its biggest difficulty the problem of finding his plane if forced to leave it at any considerable distance in the trackless, directionless ice desert. Under normal weather conditions airplanes can make a safe landing in the polar regions, Dr. Nansen believes.

Even the horrors of being lost in the Arctic night have not dimmed Dr. Nansen's desire to wrest further secrets from the top of the world. He discussed his plans to make his next trip by a Zeppelin specially constructed for scientific work. He believes fourteen days sufficient if the Zeppelin is so constructed as to permit an easy landing in the ice fields.

Dr. Nansen also wishes to discover how far the American continent stretches toward the Pole and to chart the island lying between Alaska and the Pole.

Dr. Nansen left Berlin tonight for the Caucasus to undertake relief measures for the Armenian refugees in Turkey. His first plan of bringing these hundreds of thousands to Greece have been changed on account of the great number of refugees who recently arrived from Asia Minor. Dr. Nansen will investigate the feasibility of irrigating the Saderabad Desert, which might afford a home for these Armenians.

Dr. Eckener, who piloted the Los Angeles to America, with whom Dr. Nansen desired to speak concerning the construction of a Zeppelin for his polar expedition, was unable to meet Dr. Nansen here today.

Algarsson Speeds His Plans.

LIVERPOOL, May 29 (AP).—Grettir Algarsson was today speeding his plans to fly to the North in an attempt to locate and assist the Amundsen expedition. Algarsson, a young Icelander, had hoped to race Amundsen to the North Pole, but the non-rigid airship he intended to use was not completed in time. He is now rushing the construction of his airship and the loading of a supply ship, and said he hoped within three weeks to be reconnoitring over the regions where Amundsen may be.

Algarsson announced he would also carry a small airplane for scouting purposes and for possible use in dropping food and supplies to the Amundsen party.

Algarsson said his relief expedition has a better chance of reaching the great white wastes where Amundsen has gone than any proposed American or other relief party, because his is already thoroughly organized. His supply ship will proceed from Liverpool to Spitzbergen as soon as it is loaded, while Algarsson plans to fly in his airship directly from London, where it is being built, to Spitzbergen and thence toward the North Pole.

SEATTLE, May 29 (AP).—Mayor Maynard of Nome, Alaska, cabled the Associated Press here today suggesting that the United States send the veteran Coast Guard cutter Bear to answer the question: Did Roald Amundsen fly to Alaska?

The Bear left here May 16 on her thirty-seventh annual cruise to the Arctic Ocean and is at Dutch Harbor, in the eastern part of the Aleutian Islands. The motorship Charles Brower, which left San Francisco April 18 for the Arctic, has been ordered by her owners, Liebes & Co., furriers, to proceed forthwith to get the news of whether the search for Amundsen and the five men who flew with him from Spitzbergen, May 21, in two planes, must be turned to the part of the Arctic adjacent to Greenland.

"Believe you should attempt to get Government to rush cutter Bear into relief work," read Maynard's message, "assisting Liebes's vessel through ice field. Bear could carry airplane.

"Bear could be started at once for Nome from Dutch Harbor and fast Coast Guard cutter sent from Seattle with plane and aviators. Nome has become accessible, Bering Sea being practically free of ice in this region.

"North of here it would be much easier for Bear and Brower to proceed together, so one could help the other when caught in drifting ice. When the vessels could proceed no further, the airplane could be sent out to survey coast line of Alaska, thereby ascertaining if Amundsen flew to Alaska.

"The time taken to start this expedition would give ice chance to run south through Bering Strait and clear channel for navigation along coast."

Little anxiety is felt in Norway for the safety of Captain Roald Amundsen, Helmar H. Bryn, Norwegian Ambassador to the United States, who visited New York yesterday, said at his hotel last night.

"We feel," Ambassador Bryn said, "that Mr. Amundsen is perfectly safe. The delay has probably been occasioned by his desire to make observations while at the Pole. It may be that he has stopped there for this purpose. But we are confident that when he gets ready to come back he will do so without difficulty."

TO CALL SCIENTISTS IN BEHALF OF SCOPES

Teacher Accused of Breaking Tennessee Anti-Evolution Law Lists Eminent Supporters.

Special to The New York Times.

KNOXVILLE, Tenn., May 29.—Professor John T. Scopes, high school teacher, who is to be tried in Dayton, Tenn., in July for violating Tennessee's Anti-Evolution law, was in Knoxville for a few hours today. He said that while he was at the University of Kentucky yesterday he conferred with former students and teachers, and found that nine-tenths of them were against the fundamentalists.

A science professor of the university went over with Professor Scopes a list of leading men in each of the branches of science in this country who will be asked to appear at the trial as expert witnesses, to show that none of the basic sciences can be taught without accepting the theory of evolution.

The tentative list, to which other names no doubt will be added, is as follows:

Education—James R. Angell, President of Yale; A. Lawrence Lowell, President of Harvard; Charles W. Eliot, President Emeritus of Harvard; P. P. Claxton, former United States Commissioner of Education; Benjamin Ide Wheeler, President Emeritus of the University of California; H. S. Printchett, President of Carnegie Foundation; S. P. Caden, Director of the American Council of Education; Robert L. Kelly, Executive Secretary of the Association of American Colleges.

Clergy—Lyman Abbott, editor of The Outlook; G. R. Hemphill, President of the Presbyterian Theological Seminary, Louisville, Ky.; Harry Emerson Fosdick, New York; Shailor Mathews, dean of University of Chicago Divinity School; George Cross, Theological Seminary, Rochester, N. Y.; C. S. McFarland, General Secretary of the Churches of Christ, New York; John Haynes Holmes, New York.

Geology—W. S. Bailey, University of Illinois; Professor Chamberlain, University of Chicago.

Zoology—David Starr Jordan, President Emeritus of Stanford University; Edwin G. Conklin of Princeton University.

Botany—John M. Coulter, University of Chicago; Charles A. Shull, University of Chicago; E. E. Reinke, Vanderbilt.

Archaeology—Henry F. Osborne, President of the American Museum.

CHICAGO, May 29 (AP).—A dispatch to The Chicago Tribune from Dayton, Tenn., says that John R. Neal, counsel for Professor J. T. Scope, announced that John W. Davis would be sought as one of the lawyers to take the case to the Supreme Court.

John W. Davis said yesterday that he had not heard that his services were being sought in the Scopes case.

NAVAL AVIATOR DIES AS HE SAFELY ALIGHTS

Lieut. Veeder Slumps in Seat When Plane Reaches Capital From Hampton Roads.

Special to The New York Times.

WASHINGTON, May [illegible].—Lieutenant Theodore W. Veeder of the Naval Air Service died today as the plane in which he made a flight from Hampton Roads, nearly 200 miles away, touched the ground at the Anacostia Naval Air Field, Washington.

An observer who was with Lieutenant Veeder and spectators on the field saw the young officer slump in his seat as the plane came to a standstill just in front of the hangar. Lieutenant Guy Fish of the Medical Corps reached the scene in a few minutes, but Lieutenant Veeder was dead.

Surgeons were unable to ascertain the cause of Lieutenant Veeder's death. A special board of inquest to investigate will meet tomorrow. One theory suggested was that death resulted from carbon monoxide gas. The observer who flew with Lieutenant Veeder said he saw nothing unusual about the officer's management of the machine.

The manner in which Lieutenant Veeder made the landing showed that he retained full control practically up to the moment he died. Dr. James Lyon, one of the physicians summoned, said that a peculiar feature of the case was that Veeder's heart continued to beat after he had stopped breathing.

SAY OUR AIR POLICY MEETS OUR NEEDS

Experts Report That Commercial Aviation Will Be Able to Pay Its Own Way.

WILL ASSURE DEFENSES

Study Prepared for President Recommends Development of Airways and Federal Agency.

Special to The New York Times.

WASHINGTON, May 29.—A study of the progress of aviation in this country, made by experts for President Coolidge and given out today, supports the policy of the Administration in opposing subsidies to commercial aviation. The report finds that the $19,193,375 appropriated for army and navy construction for the next fiscal year is sufficient to sustain the present aircraft industry.

"The problem is to strengthen the aircraft industry by encouraging and building up commercial aviation and thus strengthening our national defense," the report says. "The policy, in general, of the Administration has not been favorable to subsidizing any industrial activity to the extent of artificially stimulating that activity. The Administration's policy is to create, if possible, a healthy growth in any industrial activity, and with reference to commercial aviation, the policy has been that commercial aviation must pay its own way.

"The Government, in supporting the Air Mail Service, wished to demonstrate the practicability of aviation and thereby stimulate its commercial development. The Post Office Department has successfully demonstrated the practicability and the reliability of transporting mail by airplanes and has built up a ground organization, airways and an operating personnel that command public confidence.

"The present situation with regard to commercial aviation has been greatly stimulated by the passage of the Kelly bill at the last session of Congress. This bill gives the Postoffice Department power to contract with private enterprise for the carrying of mails by airplane. Requests for contracts to carry air mail have brought to the surface the fact that men of high standing in business are interested in 'putting over' commercial aviation.

"The need in the aircraft industry has been for capital and the passage of the Kelly bill, combined with the success of the Air Mail Service, indicates that this particular need is being filled. The Postoffice Department has already invited bids for two short air mail routes, and it is understood that bids will be requested for two longer routes, one from New York to Chicago and one from Kansas City to Chicago.

Experiment in Air Freight.

"The experiment of a large motor manufacturer in Detroit will be watched with great interest. A landing field has been constructed, with an adjoining factory for the manufacture of commercial airplanes, and an aviation service has been inaugurated between Detroit and Chicago. On this trial route a daily check will be made of the cost of the service, and at the end of a few months the rates that would have to be charged for the carrying of mail and express to make the air line show a profit will be known. Those in close touch with transportation problems are convinced that there is a need and a demand for fast freight and passenger service between large cities and that such a service can be operated profitably without support from the Government.

"The Administration's policy of making aviation pay its own way is proving its soundness by the activities which have been inaugurated within the last few months. The principal obstacle to commercial development is the lack of airways, providing landing fields and service stations. The Air Mail Service has done excellent pioneer work in establishing an airway across the continent, and, with the greater extension of the air mail system and the increase in public interest and confidence, the era of commercial aviation seems assured.

High Technical Development.

"Technical progress in aeronautics in the United States since the war has been most satisfactory. This progress has been made possible by substantial appropriations by Congress, and today it can be safely said that we have in this country aviation engines from 60 horsepower to 800 horsepower that are the equal of, or better than, engines produced by any other country. The performance of aircraft built for military purposes is not excelled in any other country, and in certain types, such as pursuit airplanes and observation airplanes, the performance of the airplanes built in this country far surpasses the performance of similar airplanes of any other country.

"Air records for performance are not necessarily indicative of general progress, but do in a measure reflect the technical development that has been made over a number of years. In the following table it is interesting to note the percentages of air records held by France, England and the United States during each of the last five years. Comparison of percentages of air records held by France, England and the United States:

	France. %	England. %	United States. %
1920	73	18	9
1921	55	18	18
1922	45	30	20
1923	10	6	73
1924	17	0	70

"There is every reason to believe that the percentage of records for the United States for the year 1925 will be increased, indicating continued progress in America in the solution of the technical problems of aeronautics.

"One phase of the development of commercial aviation in America which is not often given attention is the development of civil aviation. By 'civil aviation' is meant the operation of aircraft by civilians for gain or for pleasure. The operators of such aircraft were usually known as 'gypsy fliers,' but in the last few years the 'gypsy' has been developing into a fixed-base operator.

"At the present time there are twenty-two schools in operation, and their flying fields are scattered from coast to coast. The fixed base and the school have provided the incentive for the 'gypsy flyer' to keep his aircraft in better condition, and have placed him in a more stable and responsible financial position. In no other country in the world are there as large a number of civilian operators as there are in America, and their operations are not subsidized—it is simply another case where the airplane is being made to pay its own way.

"With the continued development of airways and the establishment of a Federal agency for the regulation of commercial aviation, the problem of the aircraft industry and the national defense will be solved."

$20,000 IN RADIUM SEIZED BY BANDITS

Continued from Page 1, Column 4.

in New York City, who is here for the medical convention, was notified tonight that a messenger carrying radium from Dr. Levin's office, 119 West Seventy-first Street, to the Cancer Institute had been held up and robbed of the radium this afternoon. The radium was Dr. Levin's property and was to be used in the treatment of city patients at the institute.

Dr. Levin could not confirm a report that the value of the stolen radium was $20,000, but said it was nothing unusual for a messenger to carry as much or more than that amount of radium between his laboratory and the institute.

"I was not told how much had been lost," said Dr. Levin. "It is very strange that any one should have stolen radium, because it is rare and the market for it so limited that the robbers will be unable to dispose of it. It is not negotiable, like stocks or bonds. When they see what it is, they probably will throw it away. The only theory on which I can account for such a robbery is that they thought the messenger was carrying money, diamonds or something else of convertible value. The same messenger has been carrying radium back and forth between my laboratory and the institute for more than a year, and the robbers may have believed that he was carrying negotiable valuables. He carried the radium in a small bag about the size of a lady's envelope-shaped handbag."

While he had heard of radium being lost before, Dr. Levin said, this was the first time he recalled of a violent robbery to obtain it. He said that he himself had carried radium about with him in large quantities for 13 years and had never met with any trouble. His radium is insured, he added, so that he will not suffer any financial loss from the robbery.

Dr. Levin was notified of the robbery about 6 o'clock tonight by the registrar of the Cancer Institute. He said he had heard nothing about it from his own office.

$16,812,809 PROFIT FOR VAN SWERINGENS

Head of Nickel Plate Admits Big Gains Accruing From Rail Deals Since 1916.

SAYS "HARD WORK" DID IT

Proponent of Consolidation Declares All Concerned Benefited by Efficiency After Mergers.

CROSS-EXAMINATION HALTS

Counsel for Roads, Opposing Merger Plan, Will Now Go Over Exhibits.

Special to The New York Times.

WASHINGTON, May 29.—The Van Sweringen brothers realized a profit of $16,812,809 as a result of the financial transactions started in 1916 and culminating with the consolidation of the present Nickel Plate railroad system. This was admitted today by O. P. Van Sweringen during appearance before the Interstate Commerce Commission in behalf of an application to extend his holdings and include the Chesapeake & Ohio, the Hocking Valley, the Erie and the Pere Marquette Railroads in an even larger unified system, of which the Nickel Plate would be a part.

At this point in the testimony a five-minute recess was granted so that witness and counsel could get a breathing spell, and when the youthful appearing railroad financier—he is in his middle forties—strolled out in the lobby of the hearing room he was surrounded by friends and other spectators who were eager to offer congratulations, now that the news of big profits was out.

"You got rich pretty quickly," said one, with a smile.

"And a lot of hard work, too," quietly replied Van Sweringen.

The amount of profits made by the Van Sweringens was brought out during cross-examination of "O. P.," as he is known in railroad and financial circles, by H. W. Anderson, counsel for minority stockholders of the Chesapeake & Ohio Railroad who are seeking to prevent approval of the pending application or at least to win better terms than those proposed.

No Secret Transactions.

Mr. Van Sweringen told the attorney that there was no secret about any of the transactions and that he was willing to submit documentary evidence of all that had transpired. The profits, he said, had come not as a result of speculation or unfair dealing, but merely because the Van Sweringen interests had acquired railroad properties which had been doing none too well, and had put them on a highly profitable basis, thus enhancing the value of the securities involved.

During the testimony today it was brought out that in 1916, when the Van Sweringens first went into the steam railroad business by purchasing the New York, Chicago & St. Louis Railroad, or old Nickel Plate, from the New York Central, they had put up $520,000 in cash and also had risked their holdings in the electric railway system and real estate in and near Cleveland, Ohio. It was on this base that their fortunes were founded and the profit of $16,812,809 was realized.

Attorney Anderson worked out the size of the profits made by the Van Sweringens and asked the witness to confirm his deductions. Mr. Van Sweringen nodded his head and agreed that, speaking in round numbers, the correct sum had been hit upon.

Briefly Mr. Anderson had figured out that to obtain a controlling stock interest in the New York, Chicago & St. Louis, Clover Leaf and Lake Erie & Western railroad systems, which now composed the unified Nickel Plate company, the Van Sweringens had contracted to pay $21,000,000. After the unification the Van Sweringens needed 164,700 shares of the common stock of the new company in order to retain voting control and found that they had this amount and a considerable excess of preferred and common stock. The excess stock was marketed by them for $17,225,309.

$22 Shares Now $125.

Thus they originally had pledged to pay $21,000,000 for the three systems and when the unification was completed retained control of it through the 164,700 shares of common stock and had obtained $17,225,309 by sale of their excess holdings, thus leaving the net cost to them of the 164,700 shares of common stock of the new company at but $3,774,691, or $22.96 a share. This common stock of the new Nickel Plate is now quoted on the curb at $125 a share, making the 164,700 shares worth $20,587,500.

The contention of those who oppose granting permission for further expansion by the Van Sweringens is that the results already obtained by the brothers in buying up three railroads and combining them into the present Nickel Plate smacks of high finance and that the Van Sweringens so far on their career have obtained very large profits at the expense of other stockholders.

The Van Sweringens, on the other hand, contend that fair and equitable treatment has been given to all stockholders involved in their dealings up to this time and that the large paper profits that they have obtained have been due to their hard work in effectively patching up inefficient properties and making them pay substantial returns on investment. In these benefits, Mr. Van Sweringen contended, all classes of stockholders have shared equally. The document prepared today by Attorney Anderson traces the operations of the Van Sweringens in terms of figures from the beginning of their venture. It shows that in 1916 the brothers bought from the New York Central a controlling interest in the New York, Chicago & St. Louis Railroad for $8,500,000.

In 1922 they bought a controlling interest in the Toledo, St. Louis & Western Railroad (the Clover Leaf), then in the hands of a receiver, for $3,500,000.

In the same year they purchased a controlling interest in the Lake Erie & Western from the New York Central for $3,000,000.

Subsequently they made additional purchases of stock of the three systems which cost them $6,000,000. These items give the total of $21,000,000 pledged for control of the three railroads and represent large holdings of both common and preferred stocks. In all instances the Van Sweringens made relatively small initial payments, issuing long-term notes for the remainder and putting up the stock which they had acquired for collateral on these notes.

Organized the Nickel Plate.

The next step was to organize the present Nickel Plate system. When the securities were issued for the present Nickel Plate it was specified that the sole voting power would rest in the common shares and the holders of the preferred shares would have no direct voice in the management of the company.

Holders of stock in the three railroads which comprised the merger then exchanged their stockholdings for the stock of the unified Nickel Plate system. Stock of the New York, Chicago & St. Louis was exchangeable share for share. Holders of Clover Leaf stock were given 65 per cent. of the par value of their preferred stock in new Nickel Plate preferred and 80 per cent. in Nickel Plate common. The new Nickel Plate paid higher dividends than the old Clover Leaf stock.

Holders of Lake Erie & Western were given 50 per cent. in par value of the new Nickel Plate preferred and 40 per cent. par value of common for each share of Lake Erie & Western preferred which was exchanged, and 45 per cent. of par value for each share of common turned in for exchange.

As a result of these transactions the Van Sweringens after the new Nickel Plate merger was perfected, held 188,286 shares of the preferred stock of the new company and 191,700 shares of the common stock of the new company.

Paid Debts and Kept Control.

They were still confronted by the necessity of paying off most of the heavy debt of about $21,000,000, which they had contracted in obtaining a controlling interest in the three railroads which had been unified.

So they sold the 188,286 shares of preferred stock of the new Nickel Plate, which they held at a price of about $87.50 a share, and also 27,000 shares of their common stock holdings in the unified system at about $70 a share, thus obtaining $17,225,309 and still retaining 164,700 shares of the common stock of the new capital, sufficient to exercise a voting control. With this transaction completed they had virtually met the debts contracted for in originally obtaining control of the systems which made up the merger, and still retained the 164,700 shares which gave them voting control of the merged companies.

It was the contention of Mr. Van Sweringen that such an outcome was possible because an efficient unified system had been made out of the three roads which had very low credit rating in the past and that all classes of stockholders were satisfied with the result obtained.

It was brought out today that the Chase National Bank had contributed a loan of $1,000,000 in giving the Van Sweringens their start when they organized the Nickel Plate Securities Co., in 1916. The Van Sweringens made a cash payment of $2,000,000 to buy control of the Chicago & St. Louis, giving notes to the New York Central for the remainder. Mr. Van Sweringen testified that all of these notes had been met sinc ethat time and that he and his brother did not owe the New York Central a cent today.

Attorney Anderson questioned Mr. Van Sweringen about the justice of the policy adopted by the new Nickel Plate in vesting voting power solely in the common stock, and the witness replied that there had been no secret about that and that all of the old stockholders as well as purchasers of common and preferred stock had been informed of the policy.

The hearings were adjourned until June 17, to enable counsel for the objectors to examine exhibits submitted today by the Van Sweringen interests. Mr. Van Sweringen then will again take the stand.

PUBLIC NOTICES

One dollar an agate line.

ROTH AND URBOUT OF 126 DIVISION ST. were dissolved May 22. Albert Urbout has assumed all firm debts.

GEORGE ROTH,
ALBERT URBOUT.

PURCHASED JOHN ESSER'S HABERdashery store at 1,693 Broadway; not responsible for any debts owed by him. Perlstein & Rothbart.

JACK: COME HOME; MOTHER SERIOUSLY ILL. SEROPAY (BROTHER).

Reward of $100 for information leading to arrest and conviction of any one inserting a fraudulent advertisement in The New York Times.

AGAIN CHARGES TRUST IN RAIL SECURITIES

Eastman Protests Northern Pacific Issue Through J. P. Morgan & Co. Without Bidding.

Special to The New York Times.

WASHINGTON, May 29.—The charge that J. P. Morgan & Co. and Kuhn, Loeb & Co. have a monopoly in the marketing of securities of prominent railroads was made again today when the Interstate Commerce Commission granted to the Northern Pacific Railway Company authority to issue $3,525,000 of equipment trust certificates, which will be sold, without competitive bidding, to J. P. Morgan & Co. at 96.89 per cent. of par and accrued dividends. On this basis the average annual cost to the applicant will be approximately 5 per cent.

No objection was made to the request by other banking interests, but a sharp dissenting opinion was filed by Commissioner Eastman. He contended that there was no good reason why the securities should not be sold in a competitive market and that, in fact, they could be sold by the carrier direct to the investors, without payment of commissions to the bankers.

"There is here an opportunity," said Commissioner Eastman, "for the carriers to do a little housecleaning on their own account. I am not now suggesting that all railroad securities should be sold through competitive bidding, nor even that any very large part should be sold in this way. For the present the suggestion is confined to equipment trust certificates."

Commissioner Eastman mentioned a number of large railroads which, he said, market their securities only through J. P. Morgan & Co. or Kuhn, Loeb & Co. and added:

"To the extent that these carriers hereafter sell securities through competitive bidding or to the extent that, even without competitive bidding, they curtail the present monopoly in the marketing of their securities, they will clearly lend weight to their declarations of independence of banking control."

ASKS STATE DEFENSE AID.

War Department Urges All Governors to Cooperate in July 4 Test.

Special to The New York Times.

WASHINGTON, May 28.—Acting Secretary of War Davis has telegraphed to all Governors of States seeking their support and cooperation in the observance of the second defense day test to be held on July 4.

The telegram to the Governors reads:

"The President has authorized a second defense test on July 4, 1925. On this day the War Department desires to present to the people our national defense policy and plans for support thereof as contemplated by the National Defense act of 1920 and to emphasize the historical occasion when Congress first pledged the man power and resources of the country for national defense and to commemorate the sacrifices made for national defense. Letter follows covering details. I have directed General (names inserted), Corps Area Commander, to confer with you in reference to all arrangements. Request your support and cooperation. Of course, State response to the proposed test plans is purely voluntary and must necessarily be predicated on what you consider to be the best interest of your State."

JOINS HARVARD FACULTY.

Dr. Alfred Worcester Named as Oliver Professor of Hygiene.

Special to The New York Times.

CAMBRIDGE, Mass., May 29.—Announcement was made at Harvard University tonight of the appointment of Dr. Alfred Worcester of Waltham, Harvard class of 1878, as Henry K. Oliver, Professor of Hygiene. This professorship was founded in 1920 and held by Dr. Roger I. Lee of Boston until his resignation in 1924. Dr. Worcester will serve also as head of the Department of Hygiene and Physical Education, of which Dr. Derric C. Parmenter has been acting head this year.

Nine Stalks of Rhubarb Missing From Mail Makes Case for Federal Jury on Theft Charge

Special to The New York Times.

KANSAS CITY, Mo., May 29.—It required only seventeen minutes for a jury in Federal court today to determine that the removal of nine stalks of rhubarb from a broken parcel of mail was not a grievous offense against the United States Government.

Max Rope, a mail clerk for twenty-two years, breathed a sigh of relief when the foreman of the jury announced "not guilty," and thus ended the legal battle over the lowly pieplant, the few missing stalks of which long ago whithered away. But while it lasted the case was bitterly contested by the lawyers in the Federal court.

Rope was charged with taking nine stalks of rhubarb from a parcel post package. He did not appear to regard the case seriously as he sat between his two sons, Edward, 2, and Stanton, 9, listening to the legal battles between his attorneys and assistants of the United States District Attorney. After the jury announced its verdict Rope and his wife shooks hands with the jurors and thanked them.

"I felt all along the jury would vindicate me," Rope said.

"I felt," said John Klumpp, foreman of the jury, "that the Government failed to show the nine stalks of rhubarb were stolen. There was no evidence that Rope had attempted to conceal the pieplant."

"The case is settled so far as we are concerned," said C. C. Madison, United States District Attorney. "We are satisfied with the jury's verdict. It is not the policy of this office to dodge any case brought in. It is our duty to try them no matter how trivial."

It may cost Rope his permanent job. He was removed in April from his position, thus sacrificing his seniority standing. Whether he will be reinstated depends entirely upon whether he will apply for reinstatement and subsequent action in Washington.

WRIGHT GIVES TERMS TO KEEP PLANE HERE

He Says Smithsonian Institution May Have First Model by Relabeling Langley Craft.

WANTS TRUTH IN STATEMENT

Inventor Will Cancel 5-Year Loan of Ship to England If Museum Director Accepts Conditions.

Special to The New York Times.

DAYTON, Ohio, May 29.—Orville Wright tonight, through Grover C. Loening, President of the Loening Aeronautic Association of New York, announced that he was not opposed to placing the original of his first airplane on exhibition in the Smithsonian Institution at Washington providing certain conditions are met.

Mr. Wright, following a difference with Dr. Charles D. Walcott, director of the Smithsonian Institution, recently announced his intention of shipping the airplane to the South Kensington Museum of Science, England.

Mr. Loening, after a personal interview with Mr. Wright at his home here, said he felt that conditions laid down by Mr. Wright would be met.

They are that Dr. Walcott agree to label the Wright airplane, now in Dayton, ready to be shipped to England, as the first successful man-carrying airplane in history, make the label now hanging above the Langley machine in the institution a "truthful statement" and publish the entire argument in the yearly record of the institution.

Upon this Mr. Wright will consent to change his plans and keep the first flying machine in the United States.

Mr. Wright told Mr. Loening that he had agreed to give the plane to the English museum for a period of five years only. If Dr. Walcott will agree to the proviso, Mr. Wright will not oppose any effort to have the gift to England canceled and kept in America, Mr. Loening declared.

Mr. Wright told Loening that he would not give the plane to any American museum other than the Smithsonian Institution, as he felt it should go only to the national museum.

In changing the label on the Langley plane Mr. Wright declared he wanted the new label to note that the plane had been wrecked twice while it was being launched and had been altered.

Mr. Loening left Dayton tonight and will consult Dr. Walcott in Washington next week.

"The average person little realizes the tremendous amount of interest which has been aroused throughout the entire country in this controversy, and with this increased interest additional thousands of persons are visiting the Smithsonian Institution to view the Langley plane," Mr. Loening said, and adding that it is an insult to the intelligence of the American public to permit the Langley plane to remain in the museum falsely labeled as the first aircraft to make a successful flight.

"I have proof," he said, "that the Langley plane which today is housed by the museum is not the original plane, for parts of the original plane, which was for some time piled in a heap in one corner of the museum, are scattered among many prominent Washington families, who today boast of their souvenirs."

Dr. Walcott Awaits Conference.

WASHINGTON, May 29 (AP).—Dr. Charles D. Walcott, Secretary of the Smithsonian Institution, declared today he would await the conference proposed to settle the question of locating the original Wright airplane before making any comment on the offer of Orville Wright to place it in the institution under certain conditions.

The institution officials expressed a disinclination to contribute further at this time to the discussion growing out of Wright's announced intention to send the machine to England for preservation.

WADSWORTH JOINS STATE PARKS FIGHT

Senator Agrees With Party Leaders in Opposing Governor Smith's Program.

URGES LAND BOARD CHECK

Insists Similar Authority Will Exist Even If Present Body Is Abolished.

Special to The New York Times.

ROCHESTER, N. Y., May 29.—Senator James W. Wadsworth joined the Republican legislative leaders in their disagreement with Governor Smith over the State's park policy today. He declared that the Governor's proposal would delegate too great power to a "comparatively irresponsible body."

He took issue with the Governor on making the Republican Land Board a check on the purchases made by the Parks Council for the State park system.

"I believe," said Senator Wadsworth, "that there should be some check upon the authority of the Parks Council and that the Land Board is the constitutional body created for that purpose."

At the same time the Senator made it clear that his attitude was in no way a reflection on the ability or integrity of the present council.

Senator Wadsworth contended the Land Board would not go out of existence, even if the voters should adopt the amendment for the reorganization of the State Government at next Fall's election. He admitted that the membership of the Board would be changed if the reorganization amendment is adopted, but that its functions would still be exercised by a land office.

Governor Smith maintains that the board will cease to exist after Jan. 1 if the amendment is adopted.

It was intimated that the Republican leaders will fight the Governor in no half-hearted way on the parks issue. Simon L. Adler, Assembly majority leader, agreed with Senator Wadsworth.

"We are accused of playing politics on these issues," said Assemblyman Adler, "but I think, if the truth is known, it is the Governor who is playing politics. We do not see any reason why we should depart, in acquiring property for the State parks, from the procedure required in acquiring all other State property."

Senator Wadsworth stated he had not heard until today that the Monroe County W. C. T. U. had entered a protest against the action of the Daughters of the Revolution in engaging him to speak at the annual dinner of the daughters. The temperance leaders insisted that the Senator was "wet" and not a supporter of the Volstead act, and therefore not a "patriot."

Senator Wadsworth said he would neither discuss the protest nor his patriotism.

CHIEF IS SUED FOR DIVORCE.

Teaneck Police Head Also Is Named in Another Action.

Special to The New York Times.

HACKENSACK, N. J., May 29.—Chief of Police Edward A. Murphy of Teaneck was made the defendant today in a divorce suit filed by Mrs. Irene H. Murphy, and co-respondent in another divorce suit filed by Sidney Reed of Bogota against his wife, Mrs. Cora C. Reed, who lives at 106 North Avenue, Bogota.

Sheriff Fox of Hackensack, who served papers in both suits, found Murphy, he said, in Mrs. Reed's yard when he went there to serve her and served him in his wife's suit. Mrs. Murphy named Mrs. Reed in her papers.

Murphy got an eight months' leave of absence without pay from the Teaneck Town Council last night, explaining he was in a legal difficulty and did not wish to embarrass the city.

SMITH'S PARK FIGHT STIRS REPUBLICANS

Continued from Page 1, Column 6.

as to the situation, it is desirable to make certain facts entirely clear.

"By referendum vote the people authorized a $15,000,000 bond issue for the development of the State park systems. In order to make the money available an appropriation bill was necessary. Early in the last session of the Legislature the Council of State Parks had introduced a bill providing for an appropriation of $6,000,000, fixing the amount to be allotted to each of the parks and giving the several Park Commissions complete control of the expenditure of the amount allotted.

"A strong feeling developed in the Legislature that in view of the large amount of money to be expended, and the very wide powers possessed by the Park Commission, it was desirable that some central body have supervisory authority and act as a court of appeal to which any citizen with a grievance could present his case.

"Under a practice already in existence, all purchases in the forest preserves had to have the approval of the Land Board. In fact, this referendum specifically stated that land acquired in the forest preserve must have the approval of the Land Board. This board is composed of the elective officers of the State, not including the Governor and the Speaker of the Assembly. The board already has a staff of land appraisers. It meets once a month. It seemed, therefore, to the Legislature, that this board was the logical body to which supervisory authority should be given. It must be noted, however, that as to money to be expended for the developments and improvements within the parks the several commissions were given absolute authority.

"Regarding the examination of titles, there has been some confusion in the State practice. The Attorney General examines titles for some commissions; others employ their own attorneys.

"The office of the Attorney General is especially equipped for this service, and the Legislature, therefore, decided that the work should be centralized in his office.

"The bill was under consideration for over two months. There were two public hearings. Its final form required the approval of the land purchases by the Land Board and gave the authority to the Attorney General to pass on all titles.

"When it came to the Governor, he vetoed it. This week he called a conference of the legislative leaders and members of the various Park Commissions. At that conference a bill was submitted which was substantially the bill introduced in the early part of the session, except that it required the Governor's approval in certain appropriation cases. There was some suggestion that it gave the Park Council control over the expenditures of the commission. It did nothing of the sort, as was finally conceded by the proponents of the bill. No other plan was submitted, except that some one suggested that the Conservation Commissioner be given approving authority. This is illogical, since his own purchases must be approved by the Land Board.

"The bill that passed the Legislature was the result of study and mature consideration. It was a sound and workable measure. The Governor refused to accept it because he desires the various commissions to have complete control over expenditures without supervision of any kind. The Legislature believed, and its leaders still believe, that in the expenditure of so large a sum of money, supervision by a central body is extremely desirable. We believe that the Land Board, consisting of elected officers, a body that has functioned for a long time, with an existing staff, is the one to which the work of supervision should properly be assigned.

"If the money is not available this year, one man and one only is to blame—the Governor of the State, who vetoed a sound measure that would have made $6,000,000 immediately available for the State parks."

The Compromise Bill.

As stated by Senator Knight, the compromise bill differs from a bill introduced at the regular session and providing for the appropriation of $6,000,000 out of the $15,000,000 bond issue approved by the people for park purposes, in that it vests some new powers in the Governor. With regard to the Knight statement that supervision over purchases by the various Park Commissions are not made subject to approval by the State Park Council, the bill, says:

"Before the Commission, Council or other body which directs the expenditure of moneys for the acquisition of lands obligates itself for the expenditure of, or shall expend, the moneys herein appropriated ($6,000,000) for such purposes, it shall submit to the State Council of Parks a general plan of land acquisition under its jurisdiction, and an estimate of cost, and it shall be the duty of the Council to act upon the general plan on or before July 1, 1925."

It is expected that Governor Smith will reach a decision next week with regard to an extraordinary session. Assurances of support for the Governor's plan by Republican lawmakers, besides what has been pledged from Westchester is expected from other parts of the State, notably Erie County and Nassau County, which is anxious to have the Governor recommend taking necessary lands to widen the Merrick Road and other highways by a quicker process than that of condemnation.

GRAND JURY REFUSES LIQUOR INDICTMENTS

Foreman Tells Philadelphia Court Its Members Are Opposed to Prohibition.

DENOUNCED BY THE JUDGE

Jurors Declare Majority of Philadelphians Do Not Want Dry Law Enforced.

Special to The New York Times.

PHILADELPHIA, May 29.—The May Grand Jury refused to return indictments in many liquor cases because its members did not believe in the liquor laws, the foreman declared today in making the jury's final report to Judge Monaghan in Quarter Sessions Court No. 1.

The admission brought a hot denunciation from the Judge, who told the jurors, in effect, that they had not done their duty. He dismissed them without thanks for their service, an omission for which court veterans can find no precedent.

While the foreman was reading his report the fight of the Police Department to reopen about 150 liquor cases ignored by the April Grand Jury encountered rough sledding in Judge McCullen's court, that Judge indicating that he considered the police attempt a blow at the integrity of the Grand Jury.

It was the contention of police officials that the April jury ignored 150 cases because several of its members disbelieved in the prohibition laws, though there was no mention of such a condition when it made its report.

The May Jury's report made today by its foreman, Edward J. Dorworth, a paper box manufacturer, said:

"Many bills have been ignored by personal prejudice entertained against the liquor laws, which biased opinion has offset genuine testimony."

The report sets forth that in many cases in which there was plenty of evidence on which to return true bills, the jury refused to indict.

"Gentlemen of the Jury," said Judge Monaghan, "referring to the comment on the last page of your report, I wish to remind you that I instructed you that as grand jurors you were not to be influenced by any feelings of sympathy or prejudice of any kind, one way or the other, but to be guided and controlled strictly by the evidence, and that it was not within your province to say what the law ought to be, or what you think it ought to be, or whether any particular law meets with your approval or disapproval. I instructed you that it was your duty to determine all cases strictly on the evidence, free from any personal opinion or prejudice, or sympathy of any kind. That is all."

The Grand Jury acted on 296 liquor bills, of which 182 were found true and 114 were ignored.

"From my personal observation," said Mr. Dorworth later, "I feel that the public in general is swinging against prohibition."

"Personally, I don't think a lot of prohibition," said Albert Hepworth, a jurist, who asserted that a majority of persons in this city were not in favor of prohibition.

"Naturally, with that sentiment, the tendency would be to be lenient," he added. "Of course we had to be guided by the evidence, but there are very few persons who haven't any sentiments and whenever the evidence was wobbly the tendency was to give the defendants the benefit of the doubt."

Mr. Hepworth was asked if the members of the Grand Jury were inclined to give little weight to the testimony of policemen in liquor cases.

"Not if their testimony was convincing," he replied, "but they sometimes had a hard time being convincing. The present graft scandal doesn't help any."

Mr. Hepworth's reference to the "present graft scandal" was in the case of fourteen policemen who are being tried by a Police Board on the charge of accepting graft from breweries they were assigned to watch and permitting trucks loaded with high powered beer to escape.

NEW BUCKNER PLAN EXPLAINED TO AGENTS

No Petty Arrests to Be Made, but Suspects Must Be Reported—Commissioner Haynes Agrees.

Prohibition agents under Chief R. Q. Merrick gathered yesterday at prohibition headquarters, 1,107 Broadway, under instructions from Commissioner Haynes in Washington, to listen to an explanation of the new enforcement plan recently laid down by United States District Attorney Emory R. Buckner. The explanation was made by Assistant District Attorney John M. Cashin, in charge of prohibition cases.

Mr. Cashin said the Buckner plan had been accepted for this district by Federal Prohibition Commissioner Roy A. Haynes. He told the agents petty arrests were not to be made but that when they were served with liquor in a suspected place they were to say nothing but report all the facts to the District Attorney's office. Padlock actions will follow or criminal actions. Although the police have consented orally to be governed by the padlocking plans, Mr. Cashin said he had not been asked to explain them to the special service squad.

Captain John Bryan, Coast Guard commander, said yesterday arrangements had been made with the police on Staten Island to station men permanently until further notice on the beaches at Midland, South Beach, New Dorp and Tottenville. They will watch particularly at night for attempts to land rum cargoes.

Federal officials were told yesterday that the schooner William A. Morse, which has a reputation as a rum-runner and was once seized with a cargo on board and sold, had come into New York on May 17 while the police were looking for her, spent a week at a Brooklyn shipyard, during which she was searched and found empty; and had last Wednesday put out to sea again. Her whereabouts are unknown.

EDISON TO SPEAK ON PAINE.

Will Break Ground for Memorial at New Rochelle Today.

Special to The New York Times.

WHITE PLAINS, N. Y., May 29.—Thomas A. Edison will turn the first shovel of earth for the memorial to be erected to Thomas Paine in New Rochelle this afternoon. The memorial is to be erected by the Thomas Paine National Historical Association. It will be adjacent to the Paine monument and the Paine homestead on North Avenue. Mr. Edison also is scheduled to speak on Paine's life and work for democracy.

Other speakers at the Paine memorial exercises are Dr. David Saville Muzzey of Barnard College, Dr. J. Thomas Sunderland, author of a work on Paine's life, and Mayor Harry Scott of New Rochelle.

The new White Plains City Hall will be dedicated this afternoon, Supreme Court Justice Arthur S. Tompkins laying the cornerstone. Other Memorial Day exercises in Westchester include parades in Yonkers, White Plains and Port Chester and dedication of a Spanish war memorial in New Rochelle.

Ponzi Creditors Get $400,000.

BOSTON, May 29 (AP).—A third dividend of $400,000, making a total of $1,200,000 returned to depositors and creditors of Charles Ponzi and his postal exchange scheme, is being mailed to more than 5,000 persons in New England by Henry V. Cunningham, trustee of the estate. It is expected that a fourth and final disbursement will be made before the estate is settled.

NEWPORT GRADUATES 67 NAVY OFFICERS

This Year's War College Class Especially Trained on the Situation in the Pacific.

NEWPORT, R. I., May 29 (AP).—A class of sixty-seven officers, completing their course at the Naval War College here, received diplomas today from Secretary Wilbur, who addressed the graduates informally. Rear Admiral Clarence S. Williams, President of the college, was the other speaker at the exercises.

Secretary Wilbur, recalling his training as a midshipman in the Naval Academy at Annapolis, said that Admiral Williams and two members of the graduating class—Rear Admiral S. H. H. Christy and A. L. Willard—were among his classmates. In referring to the responsibilities of the naval officer, he said:

"The Government has made it possible for you officers to come to this quiet and beautiful place, to go over the advancement in the art of war and correlate this knowledge, to train for that war with a great power which I trust will never come, but which naval officers in their duties must prepare for."

Admiral Williams bespoke increased efficiency and skill of the department's personnel to offset the reduction of the navy's strength caused by the armament conference and the Federal program of economy.

TO INVESTIGATE COLLISION.

Bronx Grand Jury Will Hear Evidence on Interborough Crash.

District Attorney John E. McGeehan of the Bronx announced yesterday that the June Bronx Grand Jury would be asked next Friday to investigate the crash between a two-car shuttle and a standing subway train at Westchester Avenue and 177th Street on Thursday, in which twenty-two persons were injured.

Several witnesses were examined by Assistant District Attorney Sylvester Ryan. John Rutter, motorman of the shuttle train which ran into the other train, who on Thursday was reported to have said that the brakes on his train would not work, denied to the assistant prosecutor that he had made the statement.

Mr. Ryan said the repair records of the I. R. T., which would show the condition of the brakes, would not be available until Tuesday.

ATTACKS ACCOUNTINGS OF HEGEMAN ESTATE

Daughter-in-Law Seeks Portion of $1,400,000 Trust Fund Left to Her Husband.

Special to The New York Times.

WHITE PLAINS, N. Y., May 29.—Grace Carey Hegeman, sole legatee and executrix of the estate of John R. Hegeman Jr., son of the former President of the Metropolitan Life Insurance Company, joined today with Joseph Coles Hegeman, named as a residuary legatee, in attacking the accountings filed by the executors and trustees of her father-in-law's estate, before Surrogate George A. Slater here.

The executors and trustees named in the will filed at the time of the elder Mr. Hegeman's death, April 9, 1919, were Haley Fiske, Frederick Hecker, George B. Sheppard, who died in 1920, and David V. Butcher.

The accountings filed with Surrogate Slater were signed by Fiske and Hecker. Mrs. Hegeman's objection was that they were not signed by Butcher. Surrogate Slater learned that Butcher had been in Europe and today ordered him to sign them, which Butcher agreed to do.

A fee of $10,000 and another of $40,000 paid to the firm of Butcher, Tanner & Foster is termed "excessive" by Mrs. Hegeman, who stated in her objections that the payments were not passed upon by Surrogate Slater. Promisory notes amounting to over $60,000 are not included in the accounting, is also alleged in the objections filed today.

Mrs. Hegeman's husband, who died Oct. 25, 1923, was entitled to a life interest in a trust fund of $1,400,000 left by his father, and Mrs. Hegeman is questioning the accounting, asserting that there is a balance due under the terms of the will of John R. Hegeman Sr.

A date in June for a hearing on the objections is to be agreed upon between the executors and counsel for Mrs. Hegeman and Mr. Hegeman.

Dies Trying to Win Back Wife.

Nathan Parker Stedman, former newspaper man and diplomatic service attaché, who took bichloride of mercury last week to obtain the sympathy of his wife, from whom he had become estranged, died yesterday in the Kings County Hospital, Brooklyn. Stedman was 29 years old and lived at 17 West Twelfth Street, Manhattan. The dead man's father, George M. Stedman, who arrived here from his home in Cincinnati Thursday, said he would return to Cincinnati with the body today for burial.

It puts effective palatable Snap in it.

White Rock
The leading mineral water

Silz DIPLOMAT BONED Chicken
Cooked-Ready for the table
Economical
Delicious
HOUSE OF A. SILZ NEW YORK
IN GLASS JARS
Ask For It

ST. PETER'S ILLUMINATED. Tomorrow, Sunday, The New York Times Rotogravure Picture Section will show a striking picture of St. Peter's at Rome aglow with 5,000 tallow torches for the canonization of the French nun, Little Therese. This is the first time the custom has been carried out in fifty-five years.—Advt.

The Store is closed to-day (Memorial Day)

B. Altman & Co.

Madison Avenue - Fifth Avenue
34th Street *New York* *35th Street*
Telephone 7000 Murray Hill

The Motor . . . Delivery Service

for the Summer season to Long Island and New Jersey points

is now in active operation

The Long Island Summer Service extends from Brooklyn to Montauk Point; the only exceptions being a few places located beyond Port Jefferson on the North Shore

The New Jersey Service covers Asbury Park and all of the adjacent points

In addition to the complete City and Suburban Delivery Service maintained, purchases are prepaid to any part of the United States, also to U. S. Possessions and Foreign Countries, as follows:

Charged or paid purchases are forwarded prepaid by mail, express or freight to any point in the United States

Charged or paid purchases, mailable in one package, are forwarded prepaid to all Territories, Possessions and Foreign Countries where Parcel Post rates apply

Note—Methods of shipment are optional with B. Altman & Co. and no discounts are allowed. All transportation charges for goods sent C. O. D. are collected on delivery

Illustrated and descriptive Pamphlet of Summer Wearing Apparel will be sent upon request

Orders by mail or telephone promptly attended to

269 ARE INDICTED IN FURNITURE CASES

Companies and Individuals Accused by Chicago Grand Jury of Breaking Trust Law.

SAY IT STARTED IN 1913

Concerns in Many States Are Involved in the Sweeping Charges of Combination.

CHICAGO, May 29 (AP).—Two hundred and sixty-nine indictments against manufacturers and individuals concerned in the manufacture of refrigerators, furniture and case goods, such as dining-room sets, bedroom equipment, radio cabinets and clock cases, whose plants are located all over the country, were returned in the Federal Court today by the Grand Jury.

The indictments were divided into three classes, 190 manufacturers and two individuals being indicted in the case goods cases; fifty-five manufacturers and two individuals in the furniture cases and eighteen manufacturers and two individuals in the refrigerator cases.

All were charged with being engaged in a combination in restraint of trade and commerce, and while the indictments mention an unlawful condition existing as far back as 1913, yet they specifically note that the violations of the law have taken place within three years.

The indictments state that the concerns and individuals "should have competed with each other fully and freely as to the prices at which they sold their goods in interstate trade and commerce * * * and should have refrained from engaging in any unlawful combination in restraint of trade and commerce."

The indictments also charge that the defendants "have carried on their interstate trade and commerce in accordance with and pursuant to an understanding and agreement * * * as to the prices at which they have sold their goods; * * * by understandings and agreements from time to time have quoted and charged excessive and non-competitive prices for goods so sold and shipped by them; * * * and by understandings and agreements between defendants, in order to insure the maintenance of the prices so fixed, have curtailed the quantities of such goods produced by them."

The indictments set forth that the refrigerator companies named have done an aggregate business of $15,000,000 annually, the chair companies $15,000,000, and the case goods manufacturers $80,000,000.

Indicted in Case Goods Branch.

Among the manufacturers indicted in the case goods branch, such as dining room and bedroom furniture, radio cabinets and clock cases, were these companies:

Alliance Furniture Company, Inc., Jamestown, N. Y.
Allied Furniture Company, Jamestown, N. Y.
American Furniture Company, Batesville, Ind.
Aulsbrook & Jones Furniture Company, Sturgis, Mich.
Aurora Furniture Company, Aurora, Ind.
Baker & Co., Inc., Allegan, Mich.
Balkwill & Patch Company, Chicago.
Batesville Cabinet Company, Batesville, Ind.
Berkey & Gay Company, Grand Rapids, Mich.
Bethlehem Furniture Company, Bethlehem, Pa.
Betts Street Furniture Company, Cincinnati, Ohio.
Big Rapids Furniture Manufacturing Company, Big Rapids, Mich.
Blanchard-Hamilton Furniture Company, Shelbyville, Ind.
Bogardus-McDanell Furniture Company, Warsaw, Ky.
Brickwede Brothers Company, Marietta, Ohio.
Brookville Furniture Company, Brookville, Ind.
Burrows Brothers Company, Picture Rocks, Pa.
Burt Brothers, Inc., Philadelphia, Pa.
Cabinet Makers' Union, Indianapolis, Ind.
Cardinal Cabinet Company, Wabash, Ind.
Carrollton Furniture Manufacturing Company, Carrollton, Ky.
Charlotte Furniture Company, Charlotte, Mich.
Colonial Manufacturing Company, Zeeland, Mich.
Conewango Furniture Company, Warren and Titusville, Pa.
Crandall-Bennett-Porter Company, Montoursville, Pa.
Crescent Furniture Company, Warren, Pa.
Crescent Furniture Company, Evansville, Ind.
Cron Company, Piqua, Ohio.
Cron-Kiltz Company, Piqua, Ohio.
Culler Furniture Company, Williamsport, Pa.
Dallastown Furniture Company, Dallastown, Pa.
Easton Furniture Manufacturing Company, Easton, Md.
Empire Case Goods Company, Jamestown, N. Y.
Empire Furniture Company, Huntington, W. Va.
Emerich Furniture Company, Indianapolis, Ind.
Estey Manufacturing Company, Owosso, Mich.
Evansville Furniture Company, Evansville, Ind.
Fancher Furniture Company, Salamanca, N. Y.
J. D. Freese & Sons' Company, Chicago.
Furnas Furniture Company, Indianapolis, Ind.
Geyler Furniture Manufacturing Company, Hillsboro, Ohio.
Grand Rapids Bookcase and Chair Company, Hastings, Mich.
Grand Rapids Chair Company, Grand Rapids, Mich.
Grand Rapids Furniture Company, Grand Rapids, Mich.
Globe-Bosse-World Furniture Company, Evansville, Ind.
Hall & Lyon Furniture Company, Waverly, N. Y.
Hanover Cabinet Company, Hanover, N. Y.
Hamsing Manufacturing Company, Souderton, Pa.
Herrick Manufacturing Corporation, Falconer, N. Y.
Holland Furniture Company, Holland, Mich.
Home Furniture Company, York, Pa.
Hughes Furniture Manufacturing Company, Baltimore, Md.
Hughesville Manufacturing Company, Hughesville, Pa.
Huntingberg Furniture Company, Huntingberg, Ind.
Robert W. Irwin Company, Grand Rapids, Mich.
Jamestown Mantel Company, Jamestown, N. Y.
Jamestown Table Company, Jamestown, N. Y.
Johnson Furniture Company, Grand Rapids, Mich.
Karges Furniture Company, Evansville, Ind.
Keystone Furniture Company, South Williamsport, Pa.
O. A. Clamer Furniture Company, Evansville, Ind.
Peter Kerner Furniture Company, New Albany, Ind.
Knox-Hutchins Furniture Company, Paoli, Ind.
Henry Kraan Furniture Company, Inc., Philadelphia, Pa.
Kreig-Melien Furniture Company, Indianapolis, Ind.
H. Lauter Company, Indianapolis, Ind.
Level Furniture Company, Jamestown, N. Y.
Charles Limbert Company, Holland, Mich.
Logan Manufacturing Company, Logan, Ohio.
Long Furniture Company, Hanover, Pa.
Luce Furniture Company, Grand Rapids, Mich.
McDanell Furniture Manufacturing Company, Warsaw, Ky.
Manistee Manufacturing Company, Manistee, Mich.
Marvel Furniture Company, Jamestown, N. Y.
Merriam, Hall & Co., Inc., Leominster, Mass.
George J. Michelson Furniture Company, Rochester, N. Y.
Michigan Furniture Company, Ann Arbor, Mich.
Herman Miller Furniture Company, Zeeland, Mich.
Monarch Furniture Company, Jamestown, N. Y.
Montour Furniture Company, Montoursville, Pa.
Mount Wolf Furniture Company, Inc., Mount Wolf, Pa.
Muncy Furniture Company, Muncy, Pa.
Newark-Ohio Furniture Company, Newark, Ohio.
Nicholson-Kendale Furniture Company, Huntington, W. Va.
A. O. Norquist Company, Jamestown, N. Y.
Nypenn Furniture Company, Warren, Pa.
Pennsylvania Furniture Manufacturing Company, Montgomery, Pa.
Pennsylvania Furniture Company, York, Pa.
Premier Cabinet Company, Jamestown, N. Y.
Reliable Furniture Company, Baltimore, Md.
Schultz & Van Etee Manufacturing Company, Inc., Jamestown, N. Y.
Shrewsbury Furniture and Manufacturing Company, Shrewsbury, Pa.
Standard Table Company, Jamestown, N. Y.
Sterling Furniture Company, Salamanca, N. Y.
Henry C. Steel & Sons, Inc., Buffalo, N. Y.
Tillotson Furniture Corporation, Jamestown, N. Y.
Warren Furniture Company, Warren, Pa.
Williamsport Furniture Company, Williamsport, Pa.

This business trust was indicted:
Athens Furniture Company, Athens, Pa.

The partnerships indicted were:
Beber & Hesfeld, Shippensburg, Pa.
A. H. Heilman & Co., Montoursville, Pa.
Patton-McCray Company, Bluffton, Ind.

The unincorporated concerns included:
Buffalo Furniture Manufacturing Company, Buffalo, N. Y.
Himebaugh Bros., Jamestown, N. Y.
Keppel & Co., Chester, Pa.
Phenix Furniture Company, Warren, Pa.

Individuals indicted with these concerns were:
Arthur C. Brown, Secretary of the National Alliance of Furniture Manufacturers.
W. H. Coye, agent of the Alliance.

Accused in Chair Cases.

Among the fifty-five manufacturers indicted in the chair cases were:

American Chair Manufacturing Company, Hallstead, Pa.
Bodenstein & Merle, Inc., Philadelphia, Pa.
Brown Brothers Company, Gardner, Mass.
Conant Ball Company, Gardner, Mass.
P. Derby & Co., Inc., Gardner, Mass.
John A. Dunn Company, Gardner, Mass.
W. H. Gunlocke Chair Company, Wayland, N. Y.
Hale Company, Arlington, Vt.
Jamestown Chair Company, Jamestown, N.Y.
S. Karpen & Bros., Chicago.
Nichols & Stone Company, Gardner, Mass.
New York Chair Company, Inc., New York City.
Parkersburg Chair Company, Parkersburg, W. Va.
Phoenix Chair Company, Sheboygan, Wis.
S. K. Pierce & Son Company, Gardner, Mass.
Sikes Company, Philadelphia.
Sikes Chair Company, Buffalo, N. Y.
Standard Chair Company, Union City, Pa.
Waite Chair Company, Baldwinsville, Mass.
Wertz-Klamer Furniture Company, Evansville, Ind.

This business trust was included:
Greenwood Associates, Gardner, Mass.

These partnerships were indicted:
W. De Frehn & Sons, Johnstown, Pa.
Smith, Day & Co., Baldwinsville, Mass.

The unincorporated concerns named were:
Allen Chair Company, Concord Junction, Mass.
Grand Lodge Chair Company, Grand Lodge, Mich.
William D. Shantz Company, Allentown, Pa.

The invididuals cited were:
William H. Coye, agent of National Association of Chair Manufacturers; William D. Baker, Secretary of the association.

The eighteen manufacturers indicted in the refrigerator cases were:

Alaska Refrigerator Company, Muskegon, Mich.
Arlington Refrigerator Company, Arlington, Va.
Baldwin Refrigerator Company, Burlington, Vt.
Belding-Hall Company, Belding, Mich.
Bohn Refrigerator Company, St. Paul, Minn.
Challenge Refrigerator Company Grand Haven, Mich.
Cold Storage Refrigerator Company, Eau Claire, Wis.
Dillingham Manufacturing Company, Sheboygan, Wis.
Gibson Refrigerator Company, Greenville, Mich.
Grand Rapids Refrigerator Company, Grand Rapids, Mich.
Gurney Refrigerator Company, Ltd., Fond du Lac, Wis.
Harder Manufacturing Corporation, Cobleskill, N. Y.
Illinois Refrigerator Company, Morrison, Ill.
McCray Refrigerator Company, Kendallsville, Ind.
Ranney Refrigerator Company, Greenville, Mich.
Rhinelander Refrigerator Company, Rhinelander, Wis.
Seegar Refrigerator Company, St. Paul, Minn.
Tennessee Furniture Corporation, Chattanooga, Tenn.

The individuals named were:
William H. Coye, secretary of National Refrigerator Manufacturers' Association.
Clarence W. Coye, asistant secretary.

Others indicted were:
Showers Brothers Company, Bloomington, Ind.
John Widdicomb Company, Grand Rapids, Mich.

Denies Violation of Law.

GRAND RAPIDS, Mich., May 29 (AP).—When told that the Federal Grand Jury in Chicago had returned indictments against members of the National Alliance of Furniture Manufacturers for violation of the Sherman Anti-Trust law, A. C. Brown, Secretary of the association, issued a statement, saying in part:

"Our members have never had anything to do with the prices to the consumer nor have they ever even attempted to control the prices to the dealer. * * *

"We never knowingly have violated either the letter or the spirit of the Sherman act or any other law, and if a technical construction upon some isolated and unintentional acts proves to have brought us within reach of the Sherman law it will be a matter of both regret and surprise."

FIVE INDICTED MEN VANISH.

Forfeit Bail on Charges of Attacking Non-Union Dress Shops.

Bench warrants were issued yesterday for five men indicted Thursday on assault charges when they failed to appear fo rarraignment in Jefferson Market Court. Magistrate Moses R. Ryttenberg, who had released them in $1,000 bail each on their first arraignment, Wednesday, for blackjacking owners and employes of three non-union dress goods manufacturing firms at 529 Eighth Avenue in the forenoon, forfeited the bail.

District Attorney Banton, who had brought about the indictment of the men within twenty-four hours of the attack, when informed of their failure to appear before the Magistrate, said: "I have given instructions to the police to get these men as quickly as possible. I have ordered that the bonds furnished for them in the Magistrate's court be investigated to find out who indemnified the bondsmen, or if there was any understanding that they were to skip as soon as released."

GERMAN DEFAULTS LISTED AS WARNING

Berlin Will Be Told Cologne Won't Be Evacuated Till These Are Made Good.

ALLIED NOTE IS ALL READY

Ambassadors Find Germany Has Fulfilled Dawes Plan Obligations.

By EDWIN L. JAMES.

Copyright, 1925, by The New York Times Company. Special Cable to THE NEW YORK TIMES.

PARIS, May 29.—The Reparations Commission, asked by the Conference of Ambassadors to state whether Germany was fulfilling her reparations obligations under the Dawes plan, voted unanimously today to reply in the affirmative.

The Ambassadors' meeting, at first scheduled for today, will occur tomorrow, when the allied note to Germany will be framed on the subject.

German defaults on the Treaty of Versailles are now confined to military issues. The Reich will be told that when she had made good on the listed number of defaults Cologne will be evacuated. It is expected the communication will be delivered to the Berlin Government on Tuesday morning jointly by all the allied Ambassadors there.

It is stated that the points with respect to which Germany must take action in order to obtain control of Cologne are: First, re-establishment of the great general staff, forbidden by the treaty; second, excess of trained troops above the 100,000 permitted by the treaty; third, excess of war material above the amount allowed; fourth, incomplete transformation of munitions factories and machinery; fifth, militarization of the State police.

Accompanying the list of defaults will be measures the Allies ask Germany to take to rectify the situation. It was stated at the Quai d'Orsay this evening that Paris and London were in complete accord on the note.

Special importance attaches to Germany's obtaining evacuation of Cologne, for it involves completion of the Ruhr evacuation, it being apparent that the French and Belgians cannot remain in the Ruhr after Cologne is evacuated.

Berlin Simply Waiting.

Copyright, 1925, by The New York Times Company. By Wireless to THE NEW YORK TIMES.

BERLIN, May 29.—Official German circles are maintaining an attitude of extreme reserve on the news today from London regarding the possibility of a break between England and France on the security compact and regarding the probable contents of the disarmament note.

Officialdom seemed filled with satisfaction at the first report, but refused to go beyond the statement that nothing was known here outside of what came from London correspondents of German papers.

On the disarmament note the Wilhelmstrasse theory is that Germany has said what she has to say on the subject and must await a move of the Entente before committing herself further.

This attitude is also adopted on the compact question. Wilhelmstrasse believes that when Germany submitted her security proposals recently she put the next move up to the Entente.

The impression is prevalent here that England and France are bound to disagree on the question of guaranteeing Germany's eastern boundaries. High officials seemed distinctly optimistic today, giving the impression that they looked for happenings favorable to Germany in the near future—if not as regards both the disarmament note and the security compact, at least regarding the latter.

MRS. WILSON IN FRANCE.

Travels as "Mrs. Collins" and Says She Is a "Plain Woman."

Copyright, 1925, by The New York Times Company. Special Cable to THE NEW YORK TIMES.

PARIS, May 29.—Mrs. Woodrow Wilson was one of 2,000 American tourists who arrived at Cherbourg today on the Majestic and Leviathan. She was discovered by the reporters, although she was travelling as Mrs. Collins on the passenger list of the Majestic. "I am a plain woman," said Mrs. Wilson, "and wish to travel quietly over the great roads of France and see again the beautiful country I love."

Mrs. Wilson was met by the United States Vice Consul, Mr. Spring. She is accompanied by Miss Belle Baruch, daughter of Bernard Baruch. She wore a black dress and veil and Frey fox furs.

Mr. Baruch sent a green sport model automobile from Amsterdam, which Miss Baruch drove to Paris today with Mrs. Wilson as the only passenger.

AUSTRIA RESIGNED TO LONGER CONTROL

Officials Now Expect Little From Meeting of League Council and Experts' Report.

ALL CONDITIONS NOT MET

Relief From High Tariff of Neighboring States Is Hoped For—Italy and Czechoslovakia Offering Aid.

Copyright, 1925, by The New York Times Company. By Wireless to THE NEW YORK TIMES.

VIENNA, May 29.—For weeks past the Austrian Government departments have been working feverishly to complete preparations for the Geneva meeting of the League of Nations Council. Everybody in Austria has looked forward to the meeting as heralding the dawn of a new era in Austrian history. It appears now the great expectations attached to the meeting will not be fulfilled, and the session will prove an anti-climax.

Although Austria has so far fulfilled seven out of the nine conditions of the League (one of these, compilation of corporation balance sheets on a gold basis being announced today) the fact is two of the most important conditions are still unfulfilled, namely, strict adherence to budget figures and a definite settlement between the Federal Government and the provinces. The latter, indeed, is practically completed, but is still awaiting legal sanction of Parliament.

The probable chief outcome of the Geneva session, it is now believed, will be that Austrians will cease to look upon Geneva as an oracle, expecting salvation there alone, but will look around among their neighbors for the best offer of immediate assistance. Apparently there is already keen competition between Italy and Czechoslovakia as to who shall have the privilege of assisting Austria, with the profits accruing. This is now admitted on all sides.

On the eve of the Geneva meeting of the League Council the Austrian Foreign Minister, Dr. Mataja, discussing the outlook with THE NEW YORK TIMES correspondent, said:

"Our difficulty lies in the breaking up of the economic unit of the old empire. Our request for an inquiry by experts at first provoked some misunderstanding, but fortunately it is now cleared up.

"We hope the experts will realize the chief obstacle to full enhabitation is the high tariff walls shutting off Austria from her natural markets in the succession States and will endeavor to reduce these."

Replying to a question whether a reduction of the tariffs of the Succession States would not be tantamount to the beginning of an economic federation, Dr. Mataja said:

"This would only be the case if the States adopted preferential tariffs among themselves. At present there is no question of confederation. Hungary and Yugoslavia are quite determined against it."

In regard to Italy's opposition to union with Germany and Mussolini's recent speech in which he stated Italy must offer something positive, the Minister was asked what Italy could offer Austria. The Minister said the first thing was opening up Italian markets to Austrian industries, now partly closed by high tariffs.

"In connection with this it must not be forgotten Italy, with 40,000,000 inhabitants, has no unemployment problem," the Minister pointed out, adding that Italy did not claim the status of a Succession State. This could only mean she wanted closer relations with Austria.

The Minister said it was not expected that Austria should be declared fully reconstructed as yet, but he intimated hopes that League control might gradually be eased according to Austria's fulfillment of the greater part of the League's conditions.

"I hope that the League as also the whole world will respect Austria's independence," Dr. Mataja continued. "Austria wishes to direct her own destinies through parliament and the Government. Austria expected to be an independent State but is not allowed to be one. There is too much interference from all sides. As the opposition leader, Daur, rightly said recently, Austria receives a box on the ears from some one every day.

"Naturally with acceptance of a big loan control was inevitable, but control can be carried out in a big way or a puny way."

Speaking of the responsibility of the Entente for Austria's present quandary, the Minister declared this responsibility was so great that Austria considered she already had paid in full reparations and no additional reparations could ever be claimed.

So little is expected from the Geneva meeting in official circles, it was learned today, that probably none of the Ministers will attend the meeting as scheduled. This is without precedent.

Finance Minister Ahrer told THE NEW YORK TIMES correspondent today he was fully convinced Austria must keep within the limit of the budget as prescribed by the League. This is practically the first official admission that the League demand is justified. Herr Ahrer stated that much progress was being made, but admitted the present budget already had been overstepped. This had necessitated further radical economies. A beginning has been made in the Finance Ministry itself, where the staff is being further reduced about one-third.

Bank Returns Are Favorable.

The latest returns of the Austrian National Bank, released today, present a favorable picture of the banking situation here. The note circulation shows a decrease of $1,400,000 from last week. At the same time the cash reserve (gold bullion and foreign bills) increased $570,000.

The percentage of note circulation covered is the high water mark of the improvement that has been going on for several months.

Bills discounted decreased about $540,000.

PARIS EXHIBIT OFFICERS HONOR AMERICAN PRESS

Herrick and Gerard Attend Luncheon and Hear of Progress Made in Decorative Arts.

Copyright, 1925, by The New York Times Company. By Wireless to THE NEW YORK TIMES.

PARIS, May 29.—A luncheon was given today by the commission in charge of the Exposition of Decorative Arts at Paris in honor of the American press. It was presided over by the Director of the Fine Arts Department, M. Fernand David and guests of honor included Ambassador Herrick, former Ambassador Gerard and Nicholas Longworth.

Henry Creange, Commissioner for the United States Department of Commerce, delivered a much applauded address explaining the American attitude toward the exposition. He said the opportunity was unique, to establish a closer cooperation between the countries in the field of industrial arts. The exposition, he declared, was a revelation.

Americans have not realized the immense strides designers and producers have made over here, he said, but large numbers of American business men interested in and connected with industrial arts would, Mr. Creanage hoped, follow the example of the official American delegation and come to Paris to study the possibilities and take some fresh inspiration back. The two countries, he said, could not help but benefit considerably.

NEW GERMAN ALCOHOL DECLARED POISONOUS

British Government Chemists Report Results of Tests of Cheap Synthetic Product.

LONDON, May 29 (AP).—A new synthetic "wood alcohol" which Germans have manufactured from waste gases at the Krupps and other steel works, and which was offered for sale here as a basis for making Scotch whisky, has been declared poisonous by government chemists.

Information here is that American scientists returned a similar verdict when this new product was offered for sale in the United States at 37 cents per gallon wholesale, compared with the market price of about $1.25 for ordinary wood alcohol.

Alcohol distillers here expressed relief at the decision of the Government chemists. It is understood that this alcohol is made by subjecting waste gases from steel mills to immense pressure, but details of the process have been kept secret.

ANDREWS FINDS BONES OF STONE AGE IN ASIA

New York Expedition Discovers More Ostrich and Dinosaur Eggs 10,000 to 20,000 Years Old.

URGA, Mongolia, May 29 (AP).—Roy Chapman Andrews, leader of the American Museum of Natural History expedition into Central Asia, announced upon his arrival here the discovery in the Gobi Desert of many skeletons of human beings and animals of the Stone Age. Additional dinosaur eggs, charred human bones, ostrich eggs and thousands of hand-polished stones the age of which Mr. Andrews estimates from 10,000 to 20,000 years also have been found.

By an agreement between Andrews and the Mongolian Government half of the American expedition's discoveries must be turned over to the Government in good condition.

The American scientists encountered considerable difficulty in negotiating the deep snows of the Gobi Plateau, their automobiles having to be dug out of drifts several times on the road to Urga.

RUM CHASER FIRES ON HARVARD CRAFT

Continued from Page 1, Column 2.

menace, Senator Walter E. Edge today sent a telegram to Secretary of the Treasury Mellon requesting that "ordinary courtesy" be shown on the part of sailors and their activities curbed before "unfortunate casualties" result.

The telegram follows closely a protest at the meeting of the Atlantic City Chamber of Commerce last night when President Samuel P. Leeds and others narrated stories of alleged rowdy treatment and indiscriminate use of firearms when boats were commanded to halt for inspection.

Captain Randolph Ridgely Jr., commander of the dry navy base here, admitted the practice of firing ahead of boats when signals to stop are not heeded.

"Our men have orders to fire, not on boats, but ahead of them, to attract their attention to halt for inspection," declared Captain Ridgely.

"In regard to the action of dry navy men in boarding boats, dry navy functions are not confined solely to stopping smuggling. We carry on the usual duties of the Coast Guard, and one of our expressed duties is the enforcement of regulations governing the operation of vessels and motor boats."

The text of the telegram sent by Senator Edge to Washington follows:

"Many and insistent protests have reached me of totally unjustified practices and treatment on the part of members of the Coast Guard against innocent citizens, pleasure yachting along the New Jersey coast. Indignation of citizens expressed at meeting of Chamber of Commerce here last night.

"No citizen wants to interfere with vigorous efforts to enforce obedience to the law and recognize some annoyance to the innocent will result. Apparently, however, there is little, if any effort to discriminate. The reckless use of firearms, if not curbed, may result in unfortunate casualties, signals to stop are frequently misinterpreted by the amateur boatman, and every care should be used to relieve the consternation now apparent among pleasure seekers and yachtsmen spending the summer at the shore.

"The vacation season is opening and for the next three months there will be thousands of pleasure craft using our inlets and harbors. They are neither bootleggers or rum runners and ordinary courtesy and discretion should be used to prevent a reign of terror among them."

PRINCE IS CHEERED BY 100,000 BASUTOS

Horsemen in Council Shout "He Has Brought Rain and Peace!" and Swear Loyalty.

OLD CHIEF IS ELOQUENT

Jonathan, 90 Years Old, "as One About to Die," Thanks Prince for Official Visit.

Copyright, 1925, by The New York Times Company. Special Cable to THE NEW YORK TIMES.

MASERU, Orange Free State, May 29.—The greatest Council that Basutoland has ever known took place on the flats above Maseru this morning as the Prince of Wales drove out in state with a splendidly mounted escort. The population of Basutoland is a little over 500,000 and the entire manhood of the nation must have ridden in to the Pitso (Native Assembly). At least 50,000 horsemen attended and there were another 50,000, mounted or afoot, at the meeting ground or on the neighboring hills.

Perhaps the most remarkable feature about the Pitso was the presence of Chief Jonathan Moshesh, 90 years old, brother of Lerothodi and a grandson of the founder of the nation, and the uttering of his homage as of "one about to die" to the Prince before a modern loud speaker.

Just before the arrival of the royal party Paramount Chief Griffith Lerothodi reached the Pitso grounds. As he ascended the chieftains' stand opposite the royal platform his people bowed submissively. He was followed by the ancient Chief Jonathan, whose weight of years and former political aspirations made him the observed of all observers, including Chief Makhaola and seventeen other principal chiefs and their councilors.

As a nice act of diplomacy, Chief Jonathan was first permitted to approach and deliver an address through the combined media of an interpreter and a microphone. Leaning heavily upon a long stave, he said in a faint voice that it was the Basuto equivalent of a red letter day.

"I rejoiced," he said, "like old Simeon in Holy Scriptures, when I learned that the Lord had risen again among his people. I am the oldest chief of my house, and as an old man who has not long to live, and one of the fathers of my race, I beg to express my deep gratitude, first for the protection of the British crown, and second, to your Royal Highness for coming so far to visit Basutoland."

As the decrepit right hand of Jonathan was slowly raised, the chiefs and the concourse shouted "Pula Khotso" (hail bringer of rain and peace) and distant horsemen echoed the shout.

It was not without difficulty that Jonathan was persuaded not to go on with a longer speech, but his nephew and superior, Chief Griffith Lerothodi, was eager to bless the prince and the royal house in the name of the nation. "My country is small," he said, "and its inhabitants are few, but as a nation they humbly but emphatically assert that they yield to none as the most devoted subjects in the British dominions. At all times they are ready to carry out the orders and submit to the directions of his Majesty's Government. The Basutos come today from the furthest ends of the territory to see and to be seen by the Prince, and to insure that the King's protection and guidance should never be taken from them."

As Chief Griffith ceased speaking 100,000 shouts filled the space where in November, 1853, at an historic Piso, the Basuto nation met and decided upon its allegiance to the British throne.

The clansmen spent the time since their dispersal last evening in the open. When the first visitors began their drive in motor cars this morning across the flats groups of Basuto started to ride into the Pitso ground, which was so arranged that the Prince, from his platform, could see over the heads of the chieftains the entire semi-circle of mounted clansmen, which must have been two miles long.

The Prince, who wore the scarlet uniform of the Guards, expressed his appreciation to the clansmen who had come such long distances, and in such numbers, because he realized the difficulties and dangers they had encountered on the way owing to the recent floods.

"The King is well aware," he continued, "that the Basuto can be counted among his most loyal subjects. Your war memorial is a lasting testimony to the devotion of the Basuto, who served His Majesty in distant lands and proved that the sentiments contained in your addresses were not mere words, but an expression of what was in your hearts.

"Chief Jonathan and others among you can remember the days when the country was stricken with famine and devastated by strife. Today you live in peace and prosperity under British rule. The King continues to watch over you with fatherly care. You must show yourselves worthy of his protection by listening to the words of the officers appointed to guide and instruct you."

The Prince concluded by saying that the Basutos were a nation of horsemen with excellent ponies and that he is looking forward to his first game of polo on South African ground.

Seventeen leading chiefs were then presented with "recognition" sticks and the Pitso slowly broke up in an atmosphere of rejoicing and shoust of "He has brought rain and peace."

FREED OF CHARGE HE GOT $10,000 WITH GUN

William K. Gough Said Oil Man Paid Him Voluntarily for 'a Divorce Debt.'

William K. Gough, owner of a mail order business in Cincinnati, was acquitted last evening by a jury in Judge Allen's part of General Sessions of a first degree robbery charge which had been lodged against him by Samuel A. Guiberson Jr., Federal Administrator of oil pipe lines during the war and head of an oil drill manufacturing corporation in Los Angeles, the complainant's home.

The jurors deliberated forty-five minutes when the foreman announced that Gough had been found not guilty of compelling Guiberson, at the point of a pistol, to turn over to him $10,000 in the Fifth Avenue branch of the Guaranty Trust Company on Oct. 4 last.

Guiberson, who is 52 years old and has a wife and two children in Los Angeles, had testified that Gough, the divorced husband of his former stenographer, first threatened him with the pistol when they were riding in a taxicab from the Biltmore. He added that Gough kept pressing the pistol against his side until he had made out a check in the lobby of the bank, cashed it and turned the money over.

Gough, who is 28 years old, on the witness stand admitted that he had received the money but denied he had used a pistol. The $10,000 was in part payment of "a substantial sum" Guiberson had agreed to pay him in 1923, he said, when the manufacturer induced him to consent to permitting Mrs. Eunice Sargent Gough, his wife, to obtain a divorce in Los Angeles.

He received $600 from Guiberson at the time to go to Montana and not to defend the divorce action, he said. Later when he threatened to bring suit for alienation against Guiberson, he testified, the manufacturer gave him $9,400. Guiberson admitted that since Mrs. Gough got the divorce he saw her in Paris. He also said he had made a gift of 50,000 shares of his corporation, which he valued at $10 each, to Mrs. Gough.

NORTH AFRICA CALM IN MOROCCO CRISIS

Continued from Page 1, Column 3.

sector is that Abd-el-Krim wishes to test the loyalty of the tribes and sound French resistance in this zone with the object possibly of attempting to cut the only railroad between Fez and Algeria.

Riffians Continue Raids.

FEZ, French Morocco, May 29 (AP).—An official communiqué issued by military headquarters today says:

"The comparative calm of the Riffian warfare was punctured by a series of minor engagements Wednesday night.

"Abd-el-Krim is continuing his concentrations, and there have been scattered raids north of the Ouergha River, from which the French have withdrawn. The Riffians left nine dead on the field after an attack on loyal Beni Buoyahi tribesmen, whose defense was reinforced by French automobile rapid firers and artillery."

Krim Seeking Allies.

Copyright, 1925, by The New York Times Company. Special Cable to THE NEW YORK TIMES.

TANGIER, May 29.—A contingent of Riffians and Jabala tribesmen, divided in two groups, have arrived in the Anjera country for the purpose of exerting pressure on the Anjera tribesmen to prevent them going over to the Spaniards. Meanwhile, other Jabala tribes have expressed dissatisfaction at Abd-el-Krim's extortions, but appear to have been satisfied with the change of local Governors. Krim is exerting great efforts to obtain large reinforcements from Jabala for service on the French front, but so far the northern tribes have responded only half-heartedly, though those of the more southern districts sent large contingents.

Fighting continues daily on the French frontier near Bibane and Taunat, where large bodies of Riffians continue to invade the protectorate territory. The French are having local success, occasioning heavy losses to the enemy, but the persistence wherewith the latter is being reinforced holds out little hope of a speedy termination of the campaign.

General Daugan, the new Commander-in-Chief, who has had long experience in Morocco and is recognized as a most able soldier, already has initiated his campaign. The first phase has been the abandonment of small posts in the Taunat district. The important fortified position of Taunat itself will be retained and it is strongly fortified. In place of these isolated small posts and blockhouses, the revictualling of which was an extremely arduous undertaking, strong mobile columns will operate over the region wherein the filtration of Riffs is still occurring. French losses have not been severe, but loyal tribesmen have suffered heavily at the hands of the invaders, who desire to spread terror by massacre, burning, pillage and destruction of crops.

DEPUTIES SUPPORT PAINLEVE.

Vote on Morocco Is 537 to 29 for Government's Policy.

Copyright, 1925, by The New York Times Company. Special Cable to THE NEW YORK TIMES.

PARIS, May 29.—By 537 votes to 29, the Chamber of Deputies this afternoon gave its approval to the Government's policy in regard to the Riff as explained and defended by Premier Painlevé and Foreign Minister Briand. The twenty-nine votes were those of the entire Communist Party. Every other available vote was given to the Government.

This form of national demonstration in favor of the firm defense of the French hold on Morocco was what the Government had been seeking all week to obtain. Its accomplishment was not easy. The first two days of the week were spent trying to draft a motion which would suit the Socialists. When yesterday M. Masinot, the Nationalist leader, announced it would also suit him and his party, the Socialists immediately cooled toward their own proposition. Then came the midnight surprise when by a majority of one their party decided to abstain from voting. Premier Painlevé immediately called off the voting until today, and all this morning was spent trying to fix up a revised motion which the Socialists hoped would prevent their association with the Nationalists. But their calculations were wrong. The Government avoided a direct vote of confidence on its motion and manoeuvred things so that all parties could combine to vote against the Communist motion for immediate peace and evacuation of Morocco.

For M. Painlevé the result of this party manoeuvring is a big triumph. It is the first time since this Chamber was elected that a solid vote has been obtained. His speech yesterday had the approval of all parties. It was firm and moderate and presented a real picture of France's intentions to seek peace when possible and defended it against disturbers when no other way was open.

It was M. Briand who yesterday caused a near revolt of the Socialists. He did not seem in their opinion strong enough for negotiations with Abd-el-Krim. Their policy is to keep fighting on the defensive and at the same time talk peace, but M. Briand seemed shy about talking. Today he made amends.

Briand Wins Back the Socialists.

"Talk, certainly; negotiate? Well, that's another matter," was the formula to keep the road open to any diplomatic settlement which placated Left supporters of the Government.

Further, he reminded them if there was to be a settlement it must be a sound one and not just an expedient. For that they must have Spain alongside in all discussions. The Spanish Government has decided it wishes to leave the Riff territory free for the Riffians. To that the French Government is perfectly agreeable. But there are Riffians and several other people to be counted on before even that settlement can be reached. He, however, was hopeful peace could be arranged once negotiations became possible and he hinted that this could be done only through a preliminary accord between Spain and Abd-el-Krim. Once an agreement had been reached with Spain the French Government, he promised, would do its utmost to put an end to the fighting and make an armistice with the Riffians.

This promise won back the Socialists to support the Government and obtained the complete vote of the Chamber. As yesterday the question the whole time in debate was never who wants but who most wants peace. In classification every party sought first place. For peace Communists were ready to abandon all Morocco. For peace the Nationalists were ready to fight until the Riffian invasion was completely crushed and punished. The Government under dictation of the Left majority parties is taking the middle road and has decided to fight as long and as hard as is necessary and to negotiate at the same time.

Vote Regarded as Defeat for Socialists.

PARIS, May 29 (AP).—The Government of Premier Painlevé was sustained in the Chamber of Deputies today by one of the biggest votes ever given to a French ministry—537 to 29.

The vote is regarded more as a defeat for the Socialist party in the French Chamber than as a victory for the Painlevé Government's viewpoint.

The Socialists, facing exclusion from the ruling majority, were manoeuvred into supporting the Government at the last minute, having changed its decision, taken at a party caucus last night, to abstain from voting.

The military operations of the French troops, it was declared, henceforth will come under the observation of a special mission of control under parliamentary instructions and responsible to the Chamber. The mission probably will be appointed in the next few days, leaving for Morocco by airplane. It will be unable to interfere with the actual conduct of the operations, but will report to Parliament any movement not strictly in keeping with the policy outlined by the Government.

THOMAS HARDY AT 85.

Full cover page portrait of the English writer from an etching by William Strang. Thomas Hardy's birthday occurs Tuesday next. The New York Times Book Review tomorrow, Sunday.—Advt.

SUNSHINE

If you are feeling run down, add sunshine to your diet, but let it not be filtered through window glass,

For sunlight, in passing through glass, loses its ultra-violet rays,

And these are the rays which the blood absorbs and which add to its iron.

Go to Coney Island and get your ration of sunshine while strolling along the Board-walk,

And, when appetite demands something more substantial, dine at CHILDS.

Childs

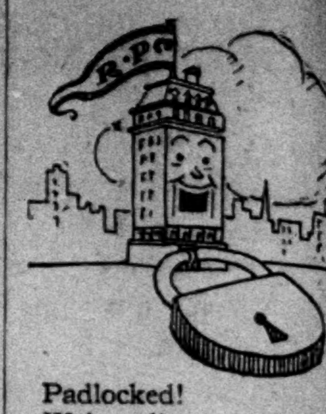

Padlocked!
We're all vacationing today, but we'll be all set at 8:30 A. M. Monday with everything men and boys wear in Summer.

ROGERS PEET COMPANY
Broadway at Liberty
Broadway at Warren
Broadway at 13th St.
Herald Sq. at 35th St.
"Five Convenient Corners"
Fifth Ave. at 41st St.

Arnold.Constable & Co.
FIFTH AVENUE at FORTIETH STREET, NEW YORK

Announce
Beginning Monday

GREATEST SALE
Domestic Rugs

6000 Klearflax
Linen Rugs

Much Below Wholesale

Watch the SUNDAY PAPERS
For Details

The
ROOF GARDEN
OPENS ON
MONDAY

Luncheon, Dinner, Supper

Vincent Lopez and his orchestra play for dinner and supper dancing.

No Cover Charge
at Dinner

Blue Plate Luncheon Combinations, 65c to $1.00, include entree, fish or roast; vegetables; bread and butter; coffee, tea, or milk.

hotel PENNSYLVANIA

P.S. The goodness of these restaurants is indicated by the fact that Hotel Pennsylvania does the largest catering business under one roof in New York.

Globe-Wernicke
Sectional Bookcases
Used the World Over

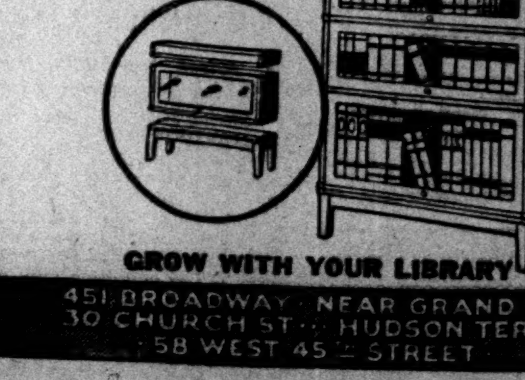

GROW WITH YOUR LIBRARY
451 BROADWAY · NEAR GRAND ST
30 CHURCH ST · HUDSON TERM
58 WEST 45th STREET

To dine at the AMBASSADOR is to dine like one.

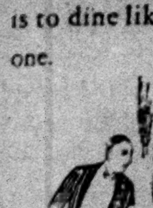

The Ambassador
PARK AVENUE
AT 51st STREET

Why Suffer With Irritating Rashes

When a warm bath with Cuticura Soap and application of Cuticura Ointment will afford immediate relief and point to permanent skin health in most cases when all else fails.

Soap 25c. Ointment 25 and 50c. Talcum 25c. Sold everywhere. Sample each free. Address: "Cuticura Laboratories, Dept. 6M, Malden, Mass." Cuticura Shaving Stick 25c.

NOW ON SALE
CURRENT HISTORY
JUNE
NUMBER

Are American School Methods Satisfactory?
Superintendent of Philadelphia Schools advocates necessary changes in curriculum.

The World War's Ghastly Death Toll!
Total casualties exceeded 29½ millions according to latest compilations by research expert.

Russian Jews Form Agricultural Colonies
New, significant development in life of Jews of Eastern Europe.

U.S. Navy Defended!
Reply to Senator King's charges in May issue, by Capt. D. W. Knox, U.S.N.

Socialism in England Challenges Conservatism
By Sir Edgar Jones.

U. S. Prohibition Enriching Canada

10 Years of Socialism in Australia
By Premier of Queensland

Spain's Dictatorship.

Who's Who in Russia.

Germany's "Berlin-to-Bagdad" Dream Shattered.

Tricentenary of Grotius, Father of International Law.

Franco-British Rivalries in Tropical Africa.

Industrial Awakening of China.

7 Special Sections

14 American historians aided by 50 accredited diplomats survey world's history for month.

CURRENT HISTORY
News Stands 25c

On receipt of this announcement, with $3 ordering one year's subscription, JUNE NUMBER will be sent FREE.

19TH BACH FESTIVAL SUNG AMID STORM

Bethlehem Audience Sits Quiet Twenty Minutes When Church Lights Go Out.

DR. J. FRED WOLLE CONDUCTS

Singers Give Sincere Rendition of Christmas Oratorio—Trombone Choir Plays.

By OLIN DOWNES.

Special to The New York Times.

BETHLEHEM, Pa., May 29.—The nineteenth Bethlehem Bach festival opened today in the Packer Memorial Church, to the accompaniment of a raging thunderstorm which interrupted the performance for twenty minutes while the audience sat in the darkness, patiently awaiting returning activity of an electric plant to enable the musicians to continue.

Before the performance of the Christmas Oratorio the audience gathered under lowering clouds and listened to the impressive music of the famous trombone choir which played chorals from its station high up in the church tower. In the exceptional stillness which preceded the storm these chorals could be heard from a distance. No sooner had the audience assembled than the storm broke, working an unexpected and dramatic ground-bass for Bach's opening chorus.

The performances bore out the reputation that these Bach festivals, conducted with such devotion by Dr. J. Fred Wolle, have long enjoyed. They are the product not of professional musicians but of a whole singing community. They are descended from long years of musical and religious traditions inaugurated by the Moravians, who traveled far inland from the coast of North America in 1741 to found their famous colony. They have not lost the spirit, which, according to a story that is probably legend, protected the town from an Indian massacre in 1755, when the playing of the trombone choir convinced the savages that the voice of the Great Spirit was forbidding the destruction of the settlement. Modern times have not wholly done away with this spirit and these traditions, shown in the singing of Bach's music.

Heard in Devout Spirit

Such singing need not be judged by too nice standards of tone and virtuoso technic. The music of the Christmas oratorio is difficult enough in certain places to warrant a degree of inexactitude which was never present. The chorus, while it did not display as much variety of dynamics and color as might have been wished, had always the certainty of a thoroughly practiced body and the directness and sincerity of impulse which mean so much in any performance. The soloists had equal seriousness of purpose. The music was heard in its proper environment, in a church, without applause, and with the preparations which conduced to a devout spirit in the audience.

The Christmas oratorio is a work of uneven quality and of various derivations from other of Bach's compositions. Nevertheless it contains much music that shows Bach in his most expressive vein and that is deeply tinged with religious feeling. An odd half dozen passages are taken from Bach's cantata, "The Choice of Hercules," which he had composed for Prince Friedrich a year previous. One of the most beautiful numbers is the famous "Lullaby to the Sleeping Jesus," transferred bodily from the earlier work.

That a secular cantata should have yielded a considerable part of a deeply religious composition is a singular thing, but Bach, practical workman at composition, made many such shifts and transpositions in his works. Parry offers another explanation of this apparent incongruity.

He suggests that Bach may have commenced the composition of the Christmas Oratorio before he embarked, for a princely occasion, upon the composition of "The Choice of Hercules"; that, quite probably pressed for time, the composer used some of the material he had already prepared for Christmas music to fill in as ready-made material for the passing entertainment of the Prince.

A Brilliant Composition.

After all, what principally concerns us is less the history of origin of a work of art than its actual material and effect; and the Christmas oratorio is beautiful music, at times melancholy and reflective, but more often of a festive and brilliant character; festive in a noble and beautiful spirit, brilliant and melodious in a manner associated less with the religious music of Bach than with the oratorios of Handel. It is also Bach at the height of his technical mastery.

Composed originally in six parts for performances during the Christmas season, the Christmas oratorio was performed today in the two divisions to which the work naturally lends itself. The first three parts were given in the afternoon, the second three parts in the evening.

The first part opens brilliantly, but a little conventionally. The same thing holds true of one or two of the opening solos. Later comes the wonderful passage "For as to Earth He Cometh Poor," with the touching dialogues of voices of the chorus and the exquisite "Christmas Symphony," which opens the second part; the alto solo "Slumber Beloved," the sunny splendor of the chorus that opens and closes the third part, "Glory to God in the Highest," a chorus delivered with thrilling spirit, rhythm and sonority by Dr. Wolle's singers. These are high lights of the score and in one case of the performance.

Details cannot be recounted here. It is almost a pity that this work cannot be given in its original six different parts or in different occasions, when each part could be described in detail.

The same standard which should justly be applied to the chorus singing applies in a certain degree to the solo performances. The singers were in almost all cases musicians of Bethlehem and its environs who did their best to transcend the often exceptional technical difficulties of the music and communicate its feeling to the audience. Truth to tell, the voices were for greater part of ordinary quality.

There was considerably varying vocal quality; there were roughnesses of style and occasional inaccuracy of pitch, but there was a prevailing harmony of spirit and a certain unity of purpose originating equally with the performers and directors which conveyed the essential qualities of the music, and this in spite of the fact that other Bach specialists than himself would probably have found matter for discussion if not disagreement in Dr. Wolle's reading of the score.

Orchestral Interludes Hurried.

As regards his orchestra he followed the proportions and description of Bach's band as nearly as circumstances would permit. He more than once, on the other hand, took his own way in the considerably disputed matter of tempi. The "Slumber Song," for example, was taken uncommonly fast, and the orchestral interludes were hurried between the entrances of the solo voice.

Then there was the matter of retards; the conductor retarded broadly at every emphatic cadence, whether it occurred at the end or the middle of a "number." Certain choruses could unquestionably have had a more rapid tempo, such as the "Glory to God in the Highest" of the second part, marked "vivace" and taken with a deliberation perhaps enforced by the technical problems presented the chorus.

This was no doubt a wise proceeding, and possibly it had another justification in the fact well known, that a "vivace" of Bach's day was not a "vivace" of this one. In the eighteenth century slow tempi were faster and fast tempi were slower than now. There was less tendency to extremes in either direction. These are details, matters partly of individual opinion, matters in which Dr. Wolle has a special right to his conclusions; also matters concerning which there could well be disputation.

The solo singers in the afternoon were Rachel Heisler, soprano, with Bertha Starner as soprano for the small part of the angel; Hilda Neff, alto; Harry M. Schoenly, tenor; Howard J. Wiegner, bass. The evening soloists were those of the afternoon, with the exception of Ernestine Eberhard, soprano, and others in minor parts.

It is hardly necessary to add that the church was packed; that there was great and manifest enjoyment of the music of Bach, and that, had the occasion been less earnest and religious in meanings there would have been a demonstration for Dr. Wolle, whose illness last season had caused a year's postponement of this festival.

WINS $1,000 PRIZE.

Hermann H. Wetzler Victor in Composers' Contest at Evanston Festival

Special to The New York Times.

CHICAGO, May 29.—Frederick Stock put in a busy evening tonight, part of the time devoted to conducting five new orchestra compositions in the composers' contest promoted by the Evanston Musical Festival Association, the rest to denying that he intends to succeed Peter Christian Lutkin as Dean of the School of Music of Northwestern University.

The winner of the contest was Hermann Hans Wetzler, an American, who has lived for a number of years in Cologne, and who visited Chicago in the season just closed as composer-conductor of another of his works. The name of the new piece is "A Legend of St. Francis of Assisi." Mr. Wetzler becomes the recipient of a cash prize of $1,000, the piece will be played on tomorrow night's program, the work of the Festival, and Mr. Stock will present it again next season during the regular symphony series at Orchestra Hall.

It is obviously descriptive music, its most notable section representing St. Francis surrounded by birds, a broad, sustained melody for cello with decorations of bird notes, something after the manner of the "Voices of the Forest" scene in Wagner's "Siegfried."

Being an anonymous contest, the names of the other composers were not made public, but there was gossip to the effect that a "Set of Four" was by Edward Collins, of this city, and that an American rhapsody of jazzy nature called "Broadway" was by Samuel Gardner of New York.

BARRYMORE SEEKS COMEDY

Actor Wants Change From Shakespeare but Hasn't Found a Play.

Special to The New York Times.

CHICAGO, May 29.—John Barrymore arrived in Chicago on the Twentieth Century this morning on his way to Hollywood to make motion pictures. The actor, who lately returned from London, where he acquired new laurels in Hamlet, is looking for a snappy comedy for his next rôle.

"I like a change," was his brief comment when asked as to the reason for the jump from Shakespeare's gloomy Dane to comedy. "And the difficulty," he added, "is not in playing the rôle but in finding a rôle to play."

Barrymore, a little nervous and inclined toward monosyllables, carried a great number of bulging bags marked with steamship labels. Under his arm he had a brown paper parcel of camera portraits of his wife, Michael Strange, and their daughter, Diane.

His daughter, in New York with her mother, is 5 years old. Asked if she would carry on the family tradition in the theatre, Barrymore answered, "Not yet."

EVA TANGUAY VERY ILL.

Comedienne Stricken While Performing at the El Fey Club.

Eva Tanguay, vaudeville comedienne, is ill in her rooms at the Hotel Embassy, following a seizure early Thursday morning at the El Fey Club, 107 West Forty-fifth Street. Larry Fay, proprietor of the El Fey Club, said that her condition was serious. She was not able to respond to inquiries at her hotel.

Miss Tanguay had been making her first appearances at the El Fey Club on Wednesday night and had given two performances when, at about 5 o'clock in the morning, she was taken ill. It was declared last night by the management of the club that the actress had been plainly ill at the time of her arrival at the club.

Miss Tanguay was taken ill at Christmas time while playing a vaudeville engagement in Providence and was compelled to cancel a week's engagement for the first time in her career. Since that time there have been recurring rumors of illness.

GETS 'THE CROOKED FRIDAY'

Shubert to Bring Hoffe's Play and English Company to New York.

Copyright, 1925, by The New York Times Company.
Special Cable to THE NEW YORK TIMES.

LONDON, May 29.—Lee Shubert today concluded arrangements with B. A. Meyer to take to New York Monckton Hoffe's play, "The Crooked Friday," produced in London last week, with the entire English company, headed by Dennis Neilson-Terry, brother of Phyllis Neilson-Terry, and his wife, Mary Glynne.

Margaret Anglin Sails.

Miss Margaret Anglin, the actress and producer, sailed at midnight last night on the liner France. She will visit Miss Rebecca West in London. Miss Anglin will return to New York in a fortnight and go to St. Louis, where she will produce Sophocles's tragedy "Electra." This will be the third time the play has been produced in America and will serve to open St. Louis's new open-air theatre.

Barnard Graduates in Musical Play

An audience of more than 300 persons witnessed "Going on the Road," a musical comedy produced and acted by the members of the graduating class of Barnard College last night. The play was in the auditorium of Milbank Hall and was preceded by a song festival in which all of the classes participated.

THEATRICAL NOTES.

The opening of Will Morrissey's "Chatterbox Revue" at the Times Square Theatre will take place a week from Monday night.

"The Right to Love," a play by Sheldon White, will open at Wallack's Theatre a week from Monday, with Edith King and Leah Winslow in the cast. "Three Doors," which has been playing at Wallack's, was withdrawn after Wednesday night's performance.

The opening of "Red Kisses" at the Central Theatre, announced for next Wednesday, has been indefinitely postponed.

"Black Tents," a play by Achmed Abdullah, will be produced in New York by Carl Reed next season with George Gaul in the leading rôle.

"Laff That Off," by Don Mullally, will open in Asbury Park on Saturday afternoon of next week.

Mary Eaton of "Kid Boots" has sailed for Europe for a brief vacation. Mary Young of "Dancing Mothers" left early this morning on the Orduna for six weeks abroad.

INSISTS WE OVERPAID BEAUMARCHAIS LOAN

Borah Replies to a Critic in The London Observer of His Statement in Congress.

QUOTES TREASURY RECORDS

Gives Time and Amount for Each Payment—Lays Delay to Failure to Get an Accounting.

Special to The New York Times.

WASHINGTON, May 29.—Senator Borah has written to J. L. Garvin, editor of The Observer of London, replying to a criticism in that paper of the Senator's statement that his Government overpaid by $250,000 Beaumarchais, who lent this country 6,274,844 livres with which to help finance the Revolution of the American Colonies against Britain.

When the Senator's declaration of this overpayment, made on the Senate floor some time ago, was reprinted in The Observer, a contributor named Mr. Rivers wrote to Mr. Garvin, terming such a statement "singularly bold."

M. Beaumarchais was the pen name of Pierre Augustin Caron, author of "The Barber of Seville" and "The Marriage of Figaro." He was so much in sympathy with the aims of the American colonists that he organized a company to raise money for the Continental Army. As he was anxious to enlist the aid of the French King, but did not wish France to be involved, he organized his company under a Spanish name, and through this mask he was able to persuade the French monarch to invest 1,000,000 livres.

Senator Borah's letter tells the details of the financial transaction, and states that any delay in paying the Beaumarchais claim was due to the dilatory tactics of the liberty-loving but erratic Frenchman. The letter follows:

"In your paper of May 17 appears a letter from Mr. Rivers, the author of an entertaining life of Beaumarchais. The writer of the letter professes surprise at my statement to the effect that 'the Beaumarchais loan was overpaid by a very considerable sum,' and refers to it as a 'singularly bold' statement. I think there is no doubt as to the accuracy of my statement and I am pleased to state the facts to your readers.

"In 1881, under the direction of Mr. Windom, Secretary of the Treasury, a most thorough and detailed study was made of all national loans of the United States from July 4, 1776, to June 30, 1880. The report upon the Beaumarchais loan goes into great detail. It gives a full account of the different items of the loan and a full account of the dates and amounts of payment, and then concludes with this statement: 'Overpaid by the United States, 1,426,787 livres.'

Mellon Report Is Quoted.

"Prior to the discussion of the French debt in the Senate, Jan. 22, 1925, I asked the present Secretary of the Treasury, Mr. Mellon, to furnish me a full statement of the facts as disclosed by the records in the Treasury Department concerning the French debt. In that report, referring to the Beaumarchais loan, it is said that the record 'shows an overpayment by the United States of 1,426,787 livres (about $250,000).'

"Mr. Rivers states in his letter: 'Congress at last offered a sum of 800,000 francs in full payment of the debt, which, according to its own estimate in 1779, amounted to 2,544,000 livres.' The import of this statement is that the only amount ever paid Beaumarchais was 800,000 francs, and that no amount was paid prior to 1835.

"According to the records in the Treasury Department, Congress paid in specie to M. de Francy, an agent sent over by Beaumarchais in 1777, 55,000 livres; in June, 1780, by bills on Dr. Franklin, 144,000 livres; in June, 1781, 144,000 livres; in May, 1782, bills of exchange 2,400,000 livres at three years from date with interest added. These bills were all cashed at maturity. In addition to this, it is shown that produce was shipped to Beaumarchais to the extent of 713,996 livres; paid by French subsidies to Beaumarchais, 2,000,000 livres; by Spanish subsidies, 1,000,000 livres; or in other words in all, including the payment of 1835 of 810,000 livres, he was compensated to the extent of 7,701,631 livres.

Lays Delay to Beaumarchais.

"It is quite true there was delay in the final payment of the Beaumarchais loan. But this delay was due almost wholly to the impossible conditions of Beaumarchais' account and to the fact that neither Beaumarchais nor his representatives was ever willing, or if willing, able, to furnish any account upon which Congress could act. Benjamin Franklin, writing to his nephew as early as March, 1779, calls attention to the fact that he could not get Beaumarchais to produce any account of what he had furnished him. Again, Franklin, writing to John Jay, in October, 1779, says that neither the commissioner nor himself was ever able to obtain a sight (of his account) though repeatedly promised. In October, 1782, Franklin writing to Robert Morris, said: 'I am glad to see that it is intended to appoint a commissioner to settle all public accounts in Europe. I hope he will have better success with M. Beaumarchais than I have had. He has often promised solemnly to render an account in two or three days. Years have since elapsed and he has not yet done it.'

"I dare not trespass upon the space of your paper to go over the long controversy touching a million livres—which the King furnished Beaumarchais, and whether it was disposed of by Beaumarchais in a way that justified him in making a claim for the same against the United States. This controversy is found in correspondence and Congressional debates and Congressional reports, and the fault did not lie with the United States. There is no evidence from beginning to end of bad faith upon the part of the United States, nor is there anywhere to be found an intimation, or suggestion, of repudiation of the debt, or any part of it. The effort was made to secure the facts and it was most difficult to do. Had Beaumarchais complied with the request of Franklin repeatedly made, he would have undoubtedly secured his money within a reasonable time and the United States would have been 1,426,787 livres ahead.

"No one would disparage the service which this 'knight errant' rendered to the American cause. He was frank in his wish to injure an enemy, but we ought, nevertheless, to weigh frankly and fully the benefit of his service to charge that the Colonies or the United foundation in fact and most unjust to charge that the Colonies or the United States did not meet in full and, when all circumstances are considered, promptly, every obligation incurred in their struggle for independence."

BELGIUM TO INITIATE DEBT NEGOTIATIONS

Continued from Page 1, Column 1.

ing the conference at Geneva on International Law and said that never again would he try to be humorous when he was making public speeches.

"The newspaper correspondents in Paris misinterpreted my meaning and took me seriously when I was joking. I fully realize now that it is dangerous to jest with the public," he said.

Mr. Wickersham referred to the cable despatches which had named him with Otto H. Kahn and James W. Gerard as prominent Americans who had spoken abroad, criticizing the program mapped out by the Coolidge Administration to collect the war debts owed by Europe to this country.

The former Attorney General denied that he had ever touched upon any such question.

"I did address a small group at the American Club in Paris on May 17," he said, "and mentioned that when the question of international obligations are discussed it should be remembered that America owes a debt to France; and among the things I mentioned in this instance was our debt to France for its cookery; its fashions and its art.

"When I spoke of art I mentioned the International Exhibit of Decorative Art which is being held in Paris and which presents an art not inclusive in the art for which we owe to France any debt."

Mr. Wickersham added that the next thing he knew was one of the correspondents telling him that his words at the club had been taken seriously and that he had been accused of making remarks uncomplimentary to the United States.

"I was not talking seriously," he continued, "and would not as a citizen venture to discuss problems which my country is taking up with another country through diplomatic channels."

Mr. Wickersham said that he had been to Italy and France in addition to visiting Geneva.

Speaking of the business transacted at the conference the former Attorney General said that the Committee on the Codification of International Law consists of fifteen men and that sufficient work was planned in Geneva that would keep the work going for six months. On all of the measures the fifteen lawyers were in accord, he added.

THIRD GIRL QUALIFIES IN JEFFERSON DRIVE

Catherine Troy, Nominee of Franklin Simon Employes, Earns Trip to France.

A third contestant has qualified for a trip to France in July by getting more than 50,000 votes in the contest the Jefferson Centennial Committee is conducting to acquire Monticello, Thomas Jefferson's home in Virginia. She is Miss Catherine Troy, nominee of the employes of Franklin Simon, who is Chairman of the committee.

The standing of the candidates is now as follows:

Candidates and Sponsors.	Votes.
Catherine Troy, Franklin Simon	50,750
Marie G. Jones, Dept. Plant & Struc.	50,110
Myrtle Bloomfield, Joseph D. Jessel	50,090
Margaret Jean Halkett, Building Trades Council	43,050
Nona McCarthy Dawson, Onyx Hosiery, Inc.	40,300
Mrs. Bridgett McCarthy, Dept. Public Markets	34,402
Fannie Dubofsky, Hebrew Orphan Asylum of New York	31,960
Dolores Twomey, Deutz & Ortenberg	31,168
Miriam G. Barry, Dept. Plant & Struc.	23,300
Bertha C. Lauer, Dept. Public Works	20,800
Rose Sullivan, Gimbel Brothers	20,506
Julia L. Cusack, Finance Dept.	19,655
Morris High School	19,321
Martha Allen, I. Miller Beautiful Shoes	18,730
Margaret "Dollye" Behan, Education candidate	17,434
Margaret Long, John Wanamaker	16,323
Ceclia Aronsohn, George W. Wesley	12,275
Marion R. Honeck, N. Y. Cen. Lines	5,000
Elizabeth Kavanaugh, N. Y. C Lines	5,000
Agnes A. Higham, N. Y. Cent. Lines	5,000
Helen Goldman, London Feather Co. and L. M. Blumstein	4,960
Candidate, Brooklyn Hebrew Orphan Asylum	4,913
Lenore Cornwell, Rose-Marie Co.	4,200
Lillian Rosenbaum, The Level Club	4,000
Mary Brian, Famous Players-Lasky Corp. (Rialto-Rivoli-Criterion Theatres)	3,990
Candidate, Lane Bryant, Inc.	3,925
Ethel Swanson, J. Forstmann Corp.	3,843
Anna C. Murphy, Dept. of Licenses	3,721
Agnes M. Gilmore, H. S. of Com.	3,672
Mae Frohman, S. Hurok, Inc.	3,150
Ethel McGary, Wash. Sq. College	2,960
George Washington H. S.	2,911
Miss Flushing	2,560
Lady Welfare, Bird S. Coler	2,500
Theodore Roosevelt H. S.	2,479
Dorothy M. Ogden, Keith-Albee	2,334
Lou Johnson, O. F. Grab & Co.	2,300
Elsie Ruppell, Norwich Union Indemnity Co.	2,266
Sally Walton, Nat. Garment Re'rs Assn.	2,235
Betty Lyons, Arnold, Constable Co.	2,180
Lillian Kleinman, Dr. J. Burstan	2,170
Pauline Henkel, S. Rankin Drew Post A. L.	2,110
Rae M. Palmer, Monticello Tea Room	1,461
Rosalie Brown, Stern Brothers	11,194
Margie Egan, Alco Club	10,214
Geraldine G. Murphy, Dept. of Street Cleaning	7,472
Thomas Jefferson High School	7,198
Scattered votes	6,880
May E. Cummins, Chatham & Phenix National Bank and Trust Co.	6,665
Kathryn J. Smith, Department of Parks, Brooklyn	6,359
Mrs. Elizabeth A. Vibbard, Corporation Counsel of New York	6,335
Mrs. Mary O'Shea Grout, Fifth Assembly District Rep. Club	6,003
Annette Levy, James A. Donegan	5,981
Regina Greenblatt, 'Madison Street Boys' Association	5,059
Mrs. Joseph Lewis, Freethinkers' Society of New York	5,025
Catherine E. Rochfort, Bronx Lions Club	1,000
Harlem Evening High School, D. Nusbaum & Co.	1,000
Votes of candidates whose total is less than 1,000 each	3,756
Total as of today	676,803

YALE PRIZES AWARDED.

Son of Senator Bingham Wins Sophomore English Competition.

Special to The New York Times.

NEW HAVEN, May 29.—Alfred Mitchell Bingham, son of Senator Hiram Bingham of Connecticut, is the winner of the C. Wyllys Betts prize in English at Yale, open to sophomore competition, it was announced today. His subject was "Several Jeanne d'Arcs." Myer Mermin of New Haven received honorable mention.

John Rockefeller Prentice of Boston won the first Berkeley premium, awarded to the freshman who passes the best examination in Latin. He is a grandson of John D. Rockefeller. Mitchell Levensohn of Cincinnati was second. He also won the Woolsey scholarship for the freshman who passes the best Greek and Latin examinations.

Charles Albro Barker of Washington, D. C., won the Andrew D. White prize with his essay on "The British Labor Party." Frederic Wilcox Dupee of Chicago won the Sophomore prize. His essay was entitled "The Expulsion of the Cherokees." The freshman competition was won by Leonard Lee Bacon of Rochester, N. Y. His essay was "The Development of Tropical City Planning."

The Noyes-Cutter prize for the best translation of New Testament Greek was awarded to William Hancock McElney of Westfield, Mass. The John Hubbard Curtis prize for rhetorical work on a given subject was awarded to Henry Thompson Rowell of New Haven, with Howard Haines Brown Jr. of Augusta, Me., second.

The Benjamin F. Barge mathematical prizes were awarded as follows: First, James Irving Raymond of Stamford, Conn.; second, Arthur James Kavanagh of Rutland, Vt.; third, Charlton Miner Lewis of New Haven.

The Scott prize in German was awarded to Alfred Carl Mohr of Urlton, N. Y.

The Lucius F. Robinson prizes were awarded as follows:

Junior and Senior Competition—First, James Henry Oliver Jr., Scarsdale, N. Y.; second, Oscar Ansel Silverman, Uniontown, Pa.; third, Kenneth Rianhard Evans 3d, Cincinnati, Ohio.

Sophomore Competition—First, Lindol Richmond French, Orleans, Vt.; second, Luzerne Ludington Stirling, New Haven; third, Theodore Savelle Ryan, New York.

In the Divinity School the leading awards were:

Addis Prizes, Middle Class—First, Nathaniel Guy Long, Pendergrass, Ga.; second, Vernon Lee Phillips, Dayton, Ohio. Junior Class—First, Ralph Charles Lankler, Buffalo, N. Y.; second, Gilbert Kelly Robinson, St. Louis, Mo.; third, Paul David Shafer, Newcastle, Pa. Senior Class—First, John Owen Smith, South Carolina; second, James Mitchell Hoye, Louisa, Va.

REPORTS LOSS OF JEWELS.

Los Angeles Woman Missed Trinkets After Taxi Ride.

Mrs. Lillian B. Goldsmith of Los Angeles, stopping here at the Commodore, reported yesterday the loss of jewelry valued at between $5,000 and $10,000.

Leaving a performance of the "Follies" at the New Amsterdam Theatre Tuesday night, she took a taxicab to the hotel. When she left the theatre, she said, she had in her handbag a purse containing two diamond bracelets, a diamond chain and pendant, a diamond brooch, a solitaire diamond ring and a sapphire and diamond ring, as well as some change. At the Commodore newsstand she was purchasing a magazine when she missed the purse. She rushed back to the entrance, but the cab had disappeared.

Peerage Honors for Samuel.

LONDON, May 29 (Jewish Telegraph Agency).—It is reported that Sir Herbert Louis Samuel, retiring High Commissioner of Palestine, will be honored with a British peerage next Wednesday, on the birthday of King George V. It is asserted that Sir Herbert is inclined to refuse the peerage, wishing to return to political life in the House of Commons.

RACING AT BELMONT PARK TODAY

FIRST RACE AT 2:30 P. M.
SIX BRILLIANT CONTESTS, INCLUDING
CHARLES L. APPLETON MEMORIAL STEEPLECHASE
$6,500 FASHION LITTLE NECK HANDICAP
SPECIAL RACE TRAINS:—Leave Penna. Station, also Flatbush Ave., Brooklyn, 12:15, 12:30, 12:45, 1:00, 1:15, 1:30 and 1:50 P. M. From Nostrand Ave. 5 min. later. East New York, 8 min. later. Special Cars Reserved for Ladies. Also reached by trolley and automobile.
GRANDSTAND AND PADDOCK, $3.85, Including Tax.

WINTER GARDEN Eves. 8:25. Mats. Today and Tues.
WILLIE HOWARD in His Newest Musical Triumph SKY HIGH with CHARLES PURCELL & Great Cast

CENTURY Thea., 62 St. & Cent. Pk. W. Evs. 8:25. Mats. Today & Wed.
NEW SUMMER PRICES 50c, $1.00, $1.50, $2.00, $2.50 and $3.00 (plus 10% Tax)
THE LOVE SONG
LIFE AND MUSIC OF OFFENBACH.

JOLSON'S Thea., 59th & 7th Av. Evs. 8:30. Mats. Today & Thurs., 2:30.
THE STUDENT PRINCE IN HEIDELBERG.
Balc. (Res'd), $1.10, $1.65, $2.20, $2.75, $3.30. GOOD SEATS AT BOX OFFICE

ELTINGE THEATRE, 42d, West of Broadway. Evs. 8:30. Mats. Today & Wed., 2:30
THE FALL GUY with ERNEST TRUEX

CHANIN'S 46th ST. THEA. Just West of Broadway. Eves. 8:15. Matinees Today and Wed., 2:30.
IS ZAT SO? SEASON'S LAUGH SENSATION!

THE STAGERS Present ROSMERSHOLM
52ND ST. THEA., 1 Block W. of B'way. Evs. 8:30 Sharp. Mats. Today and Thurs. (Pop.)

SHUBERT-RIVIERA 97th & Broadway. Mat. Today.
"QUARANTINE" with Sidney Blackmer & Vivian Martin.
From 6 months' run at Henry Miller Thea.
NEXT WEEK BERNARD SHAW'S CANDIDA Actors' Theatre Production

Arthur Hopkins presents Maxwell Anderson & Laurence Stallings'
What Price Glory
PLYMOUTH, 45th, W. of B'y. Mts. Today & Thrs.

LONGACRE Thea., W. 48 St. Evs. 8:30. Mats. Today & Wed., 2:30.
Mercenary Mary
New Musical Comedy—Seats 8 Weeks Ahead. Seats Now for Fourth of July.

BOOTH THEATRE, 45 St., West of B'way. Evs. 8:30. MATS. TODAY & WED.
A New Comedy ODD MAN OUT
With ALMA TELL, A. E. ANSON, JAMES CRANE, LEE BAKER & OTHERS

PLAYHOUSE 48 St., E. of B'y. Evs. 8:30. Mats. Wed. & Sat., 2:30.
MAT. TODAY. LAST 4 WEEKS
THE GREAT AMERICAN COMEDY—THE SHOW-OFF

BROADHURST 44, W. of B'way. Evs. 8:30. Mats. Today & Thurs.
LIONEL BARRYMORE IN A BARRYMORE TRIUMPH MAN OR DEVIL By JEROME K. JEROME.

BIJOU Thea., 45th St., W. of B'way. Evs. 8:35. Matinees Today & Wed., 2:35.
Night Hawk with MARY NEWCOMB

44TH ST. THEATRE, West of Broadway. Evs. 8:30. Mats. Today and Wed.
ALL-STAR REVIVAL OF GILBERT & SULLIVAN'S—THE MIKADO with A GRAND OPERA CAST

330th LAFF PERF. PIGS MAT. TODAY at the LITTLE

National THEA., 41 St., W. of B'way. Evs. 8:30. Mats. Today & Wed.
The Overnight Comedy Hit! THE BRIDE RETIRES! with LILA LEE (in Person)
Special Holiday Mat. Today

EARL CARROLL'S SUCCESSES
39th St. THEATRE. Evs. 8:30. Mats. Today & Wed. 672ND TIME
WHITE CARGO

ASTOR B'way at 45th St. THE RAT 4th Month
EVES. 8:30. MATS. TODAY & WED., 2:30.

THE GORILLA FUNNIEST SHOW IN TOWN.
SELWYN West 42 St. Nights $1, $1.50, $2, $2.50. Mats. Wed. (Pop) & Sat.

IMPERIAL Th., 45 St., W. of B'y. Evs. 8:25. Mats. Today & Wed., 2:30.
ARTHUR HAMMERSTEIN Presents THE BIGGEST MUSICAL HIT EVER PRODUCED IN AMERICA ROSE-MARIE
With MARY ELLIS and WM. KENT. SEATS 8 WEEKS IN ADVANCE.

RITZ 48th, W. of B'way. Evs. 8:30. LAST MATINEE TODAY, 2:30. LAST 2 TIMES
GEORGE ARLISS in GALSWORTHY'S "OLD ENGLISH"

Greenwich Village Thea. 7 Ave. & 4 St. Evs. 8:40.
LOVE FOR LOVE Mats. TODAY & Thurs., 2:40.

This afternoon Tonight and Tomorrow Night enjoy your holiday by going to see a hilarious comedy "The Critic" at the NEIGHBORHOOD PLAYHOUSE
Orchestra $1.50—Balcony $1. Telephone Dry Dock 7516.

Actors' Theatre Plays
¶ Last 2 Times, Ibsen's, "THE WILD DUCK," Eves. 8:30; Last Mat. Today. ¶ At 48th St. Theatre. Bryant 0178.
The Newest Mystery Farce. SPOOKS *with GRANT MITCHELL.*
OPENS NEXT MONDAY, JUNE 1ST. 48TH ST. THEATRE. SEATS NOW.

THE GUARDSMAN Garrick 65 W. 35 St. Evs. 8:40. Mts. Today & Thurs., 2:40

Bernard Shaw's Famous Comedy CAESAR AND CLEOPATRA
Guild Th., W. 52 St. Evs. 8:15. Mats. Today & Thurs., 2:15. Tel. Columbus 8229.

The Pulitzer Prize Play THEY KNEW WHAT They Wanted RICHARD BENNETT and PAULINE LORD
Klaw Th., W. 45 St. Evs. 8:40. Mts. Today & Wed., 2:40

MOROSCO Theatre, W. 45th St. Evs. 8:30. Mats. TODAY & Wed. at 2:30.
Joseph Schildkraut in THE FIREBRAND

AMBASSADOR Th., 49th, W. of B'y. Evs. 8:30. Matinee Today.
The Loves of Lulu with Margot Kelly and Ullrich Haupt.

COLUMBIA Times Sq. at 47 St. Burlesk. Pop. Prices. Twice Daily 2:15 & 8:30
4TH BIG WEEK HARRY STEPPE in 'O.K.' With OWEN MARTIN, 50 Others.

Bronx Opera House 149 St., E. of 3d Ave. Pop. Mats. Wed. & Sat.
MADGE KENNEDY BADGES GREGORY KELLY

NOW OPEN
GREATER LUNA PARK CONEY ISLAND

STEEPLECHASE
CONEY ISLAND THE FUNNY PLACE NOW OPEN

Direction Otto Aeschbach AMUSEMENT Columbia Park
Swimming Pool Open. Take 42d St. Ferry or Tube to Journal Sq., Jersey City.
Hudson Boulevard, North Bergen, N. J.

MOTION PICTURES.

PICCADILLY B'WAY AT 51 ST.
Beginning TODAY
William Fox Presents
TOM MIX in Zane Grey's "The RAINBOW TRAIL" *with* TONY, the Wonder Horse
EXCLUSIVE BROADWAY SHOWING Milk Fund Benefit Fight Picture
Midnight Show Every Sat. & Sun. Night, 11:30
Complete Change of Program Every Saturday.
Hardman Piano Used Exclusively.

B. S. MOSS' THEATRES.
COLONY B'way at 53d St. PRISCILLA DEAN in THE Crimson Runner
EDDIE ELKINS & ORCHESTRA & Others
HARRY LANGDON in Latest Comedy
CAMEO 42d St. & B'way EMIL HARDER'S WILLIAM TELL 2nd BIG WEEK

RIVOLI B'way, 49 St. THOMAS MEIGHAN in "OLD HOME WEEK" with LILA LEE
RIVOLI CONCERT ORCHESTRA
Paramount Pictures
RIALTO B'way, 42 St. "ANY WOMAN" with ALICE TERRY.
A HENRY KING Production
RIESENFELD'S CLASSICAL JAZZ

CENTRAL B'way, 47th St. Noon to 11 P. M. LAST DAY
The WILLIAM FOX Production The FOOL with EDMUND LOWE
From Channing Pollock's Stage Success.

CAPITOL BROADWAY AT 51 STREET.
DRUSILLA WITH A MILLION & "ROXY'S GANG in VIENNA"
CAPITOL GRAND ORCHESTRA.

LAST 2 WEEKS "GRASS"
CRITERION THEATRE, B'way, 44th St. Twice Daily 2:30—8:30

MARK STRAND B'y & 47 St.
Conway Tearle—Claire Windsor—Percy Marmont "JUST A WOMAN"
Strand Symphony Orchestra

PLAZA Mad. Ave. at 59th St. ZANE GREY'S "CODE OF THE WEST."

LOEW'S LEXINGTON Lex. Av. at 51 St.
GLORIA SWANSON in "MME. SANS GENE"

Wall Street cannot be altogether bad. The Wall Street Journal has the best dramatic critic in New York.
—Louisville (Ky.) Times.—Advt.

NEW YORK'S LEADING THEATRES AND SUCCESSES

NEW AMSTERDAM THEATRE, West 42d St.
Erlanger, Dillingham & Ziegfeld, Mgr. Dirs.
POP. PRICE MATS. TODAY & WED.
LATEST! GREATEST! FUNNIEST!
ZIEGFELD FOLLIES
OF 1925, Glorifying the American Girl.
WILL ROGERS—W. C. FIELDS.

ZIEGFELD COSMOPOLITAN
THEATRE. Col. Circle, 59th St. & B'way.
POP. PRICE MATS. TODAY & THURS.
LEON ERROL in LOUIE THE 14th
1st Balc. Seats $1 & $2 if bought in advance.

KNICKERBOCKER B'way-38th St. Dir. A. L. Erlanger
ONE WEEK ONLY BEGINNING MON., JUNE 1 SEATS NOW.
The Players 4th All-Star Revival
"TRELAWNY OF THE 'WELLS'"

Laurette Taylor	John Drew
O. P. Heggie	Violet Heming
Amelia Bingham	Charles Coburn
Wm. Courtleigh	John Cumberland
Mrs. Whiffen	Gladys Hanson
Claude King	Ernest Lawford
Herbert Corthell	Molly Pearson
Saxon Kling	John D. Seymour
Teresa M. Conover	Edith Barrett
Catherine D. Owen	Douglas J. Wood

Opening & Sat. Nights $1 to $5. Other Nights $1 to $4. Thurs. & Sat. Mats. $1 to $3 (No Tax).

Dir. A. L. Erlanger LIBERTY W. 42 St. Evs. 8:20. Mats. Today & Wed.
"LADY BE GOOD"
MUSICAL COMEDY HIT with FRED & ADELE ASTAIRE & WALTER CATLETT.
300 RESERVED SEATS AT $1.00.

VANDERBILT 48th St., E. of B'way. Mats. Today & Wed., 2:30
7TH MONTH MY GIRL
Cleanest and snappiest musical play in town. Seats selling 6 weeks in advance.

UNDISPUTED LAUGH CHAMPION
THE POOR NUT!
HENRY MILLER'S Thea., 124 W. 43d St. Today & Thurs.

GEO. M. COHAN Broadway & 43d St. Last Mat. Today Last 2 Times
HELL'S BELLS TIM MURPHY EDDIE GARVIE PEALS of LAUGHTER

LYRIC THEATRE, WEST 42 ST. EVS. 8:30. MATINEES TODAY and WED., 2:30
ALOMA OF THE SOUTH SEAS

LAFFING, SMASHING HIT.
2ND MONTH THE FOUR FLUSHER
APOLLO Thea. Mats. Today & Wed.

Belasco's Trinity of Triumphs
Belasco W. 44th St. Evs. at 8:20. Mats. Today & Thurs., 2:30. 208 & 209 Times Today
THE HAREM With WILLIAM COURTENAY and distinguished cast.

EMPIRE B'way, 40 St. Eves. at 8:20. Mats. Today & Wed., 2:20.
Holbrook BLINN Judith ANDERSON in "THE DOVE" by Willard Mack

LYCEUM West 45th St. Evgs. at 8:30. Mats. Today & Thurs., 2:30.
"LADIES OF THE EVENING"

DALY'S 63d St. LAST MAT. TODAY LAST 2 TIMES.
Mr. & Mrs. FISKE O'HARA in "THE BIG MOGUL"
NEXT MONDAY NIGHT, Seats Now.
"CHARLEY'S AUNT"
THE PLAY, NOT THE PICTURE.

CORT THEA., WEST 48 ST. Evenings at 8:30. Matinees Today & Wednesday.
A NEW FARCE COMEDY BACHELORS' BRIDES
By CHARLES HORACE MALCOLM. SEATS NOW AT BOX OFFICE.

4th YEAR! ANNE NICHOLS' 4th YEAR!
ABIE'S IRISH ROSE
REPUBLIC West 42d St. Evs. at 8:30. Mats. Today & Wed., 2:30.

Dir. A. L. Erlanger GAIETY B'way 46 St. Eves at 8:30. Mats. Today & Wed. 2:30
"TELL ME MORE!" Musical Comedy Hit
Reserved Balcony Seats $1.00, $2.00, $2.50.

MANHATTAN OPERA HOUSE 34th Street, West of 8th Ave.
TONIGHT at 8:30
DE MURO as Don Jose in CARMEN
Prices: $1.50 to $3.50.

LAUGHTER BLENDS WITH TEARS in "Mismates" with Clara Joel
TIMES SQ. Thea., W. 42 St. Evs. 8:30. Mats. Today & Thurs., 2:30.

ANNE NICHOLS presents
WHITE COLLARS
A COMEDY OF AMERICAN LIFE.
NOW AT SAM H. HARRIS W. 42 St. Mats. Today & Wed.

Eugene O'Neill's Greatest Play DESIRE UNDER the ELMS with WALTER HUSTON
EARL CARROLL THEATRE, 7th Av. & 50 St.
Eves. 8:30. Mats. Today, Wed. & Thurs. Moves to Geo. M. Cohan Theatre Monday

HIPPODROME
Eves., 8:10, $1.00. Mats. Daily, 2:10, 50c.
PAUL WHITEMAN and his Orchestra. 3d and LAST WEEK in Request Program.
JOHN STEEL, Favorite Tenor, and the Year's Biggest Bill.
Next Week—HOUDINI, VAN & LE MAIRE.

—LOEW'S—
STATE B'way & 45 St. AND METROPOLITAN Brooklyn
GLORIA SWANSON in "MADAME SANS GENE"
A Paramount Picture
AND VAUDEVILLE

HOTELS AND RESTAURANTS.

MARINE ROOF
HOTEL BOSSERT, BROOKLYN
NOW OPEN FOR THE SEASON
PAUL WHITEMAN Presents
Jack Albin and His Bossert Band 6 P. M. to Closing

Hotel Bretton Hall
Broadway at 86th St.
Adjacent to Central Park and Riverside Drive
Subway Station at Door
Elevated Station 2 Blocks East.
Convenient to Everything.
Transient or Permanent Occupancy.
500 Rooms IN SUITES OF 1, 2, 3, 4 Rooms
Furnished or Unfurnished, as desired.
Single and Double Rooms with Bath, $4 per day upwards
RESTAURANT SERVICE A LA CARTE

Alamac Hotel
BROADWAY AND 71st STREET
"A Charming Place for Particular People." Permanent and transient.
LATZ MANAGEMENT.

Hotel Berkshire
92nd St., at Madison Ave.
Choice 1-2-3 room suites, Parlor, Bedroom and Bath.
SPECIAL SUMMER RATES
Exceptional service; convenient location; close to Central Park.
PHONE LENOX 8290.

THE only HOTEL in New York with your own kitchen facilities
Suites (furnished or unfurnished) for immediate or Oct. 1 occupancy.
TWELVE EAST 86th STREET
Ownership Management I. Fluegelman

HOTEL HARGRAVE
112 West 72nd Street
New York City
300 rooms all outside, 1-2-3 rooms and baths, $3 to $15 per day. Residential section. Subway, Elevated and bus. 5 minutes to Times Square. Excellent cuisine. American and European Plan. Ownership Management.

71st St. Apt. Hotel
31 WEST 71ST STREET
Newly Decorated, 1, 2 Rooms, Baths.
$12.50 WEEKLY UP $2.50 DAILY UP
FULL HOTEL SERVICE. ENDICOTT 9730.

OPEN ALL YEAR
Blossom Heath Inn
On the Merrick Road, Lynbrook, L. I.
Landau's Serenaders.

Coast Leads in Number of Men Qualifying for Intercollegiate Track Titles

TWO MARKS ARE SET IN COLLEGE GAMES

Hills, Princeton, in Shot Put, and Houser, California, With Discus, Break Record.

COAST TEAMS LEAD EASTERN

Southern California Qualifies 14, California 13, Princeton 12 and Yale 11.

HILL, PENN, SCORES TWICE

Defending Champion First in 100 and 220 as National Meet Opens in Philadelphia.

By RICHARDS VIDMER.

Special to The New York Times.

PHILADELPHIA, May 29.—Rain and two records fell on Franklin Field today as an army of 800 athletes from twenty-seven colleges gathered to qualify for the forty-ninth annual meet of the I. C. A. A. A. A. It was a formidable army of bronzed and muscled men from the Pacific Coast and lithe lads from the East, but a navy would have been more appropriate. Twice the contests had to be stopped because of the flood from the skies, and most of the events were run through puddles of water, ruining any chances of breaking any records on the soaked cinders.

The shot and discus, however, sailed just as far through the watery atmosphere as they would have through arid air. In fact, they went further than ever before in an intercollegiate championship meet and both records were shattered. Memorial Day came a little early for Glenn Hartranft, the former giant from the Golden West, for both of the marks that passed into history belonged to him.

The first record of the day to be eclipsed came in the shot-put when Ralph Hills of Princeton heaved the lead ball 49 feet 8¾ inches, bettering the distance made by Hartranft at Cambridge last year by two and seven-eighths inches. Clarence Houser of Southern California broke the record for the discus throw with a performance of 150 feet 2¾ inches, tacking on more than ten feet to Hartranft's throw of 140 feet ⅛ inch, which stood as the best previous mark in the history of the intercollegiates.

Small Crowd Sees Events.

It would have been a fine day for the Navy—if it had come in boats—and Johnny Weissmuller probably could have carried off individual honors with little effort. The sky was threatening from the beginning, and the track and field enthusiasts of this city evidently anticipated what was to follow, for most of them stayed at home. The handful that did appear soon was chased to cover.

The big, billowy clouds that blew out of the west brought with them two teams that darkened the outlook for the Eastern colleges. The University of Southern California qualified fourteen men today, while their neighbors from Berkeley sent thirteen into the semi-final and final events for tomorrow. These two placed more men than any of the others. Princeton's colors were carried on by twelve, Yale qualified eleven and Georgetown and Pennsylvania had ten each that were not eliminated.

There were trials in twelve events today and the Golden Bears from Berkeley qualified competitors in all but two of them—the quarter-mile and the discus throw. Because of the delay caused by the weather, the trial throws with the hammer were put over until tomorrow morning.

Southern California's qualifiers also were well scattered through the different events, getting two men in the finals of the 100-yard dash, 120-yard hurdles, 220-yard hurdles, shot put and discus, and one each in the quarter and half-mile runs, high jump and pole vault. Princeton's dozen survivors were scattered over ten events, Georgetown's ten qualifiers came through in eight and Yale's eleven men to come through the trials were grouped in six events, lessening the chances of the Blue to retain the title it won last season.

Favorites Win Their Trials.

Most of the favorites came through despite the sloppy going. Houser of Southern California, the Olympic shot and discus champion, failed to get up to Hill's record heave, but he was second and may better the mark tomorrow.

George Hill, Pennsylvania's defending champion in the 100 and 220-yard dashes, won his heats in both events with plenty to spare, while Russell, Cornell's hope in the sprints, Bayes Norton of Yale, Chester Bowman of Syracuse and Carl Lundell of Harvard all came through to the semi-finals in both of the dashes.

Ray Hass of Georgetown, intercollegiate low hurdle champion, won his heat in that event with ease and did everything but pick flowers along the way. He also was first in his heat in the high hurdles, but not with such consummate ease. Charley Moore, the Penn State star, Ray Wolf of Pennsylvania and Dye of Southern California, the other great hurdlers of the year, made parades of their heats and loafed over the finish line.

The biggest surprise of the day came in the javelin throw when Roy Covert of Dartmouth, whom no one had conceded a chance to place with the spear except, perhaps, Coach Harry Hillman, led the field with a heave of 183 feet 9¼ inches. His throw was better than the performances of such stars as Eddie Bench of Yale, the Dodson brothers—Glenn and Verne—of California, Davison of Yale and Wolkowitz of Cornell, who qualified in the order named.

Eight pole vaulters were able to clear the bar at the qualifying height of 12 feet 6 inches, and when the aerial stars gather tomorrow to fight it out the record of 13 feet 1 inch may be bettered, with Hill of California, Greening and Dodd of Cornell, Sanford of M. I. T., Sherrill and Owen of Penn, Bradley of Princeton and White of Southern California all shooting toward the skies.

The men who qualified today in the weight events will get three more tries tomorrow, but if they fail to better their first marks the distances they attained today may be considered in the championship competition. It is doubtful if Houser will have to go further with the discus in order to win, as he was well away from the field, but Hills has a threat for his mark with the shot.

The summaries:

Track Events.

100-Yard Dash (Twelve to Qualify for Semi-Finals)—Hill, Pennsylvania; Russell, Cornell; Norton, Yale; Bowman, Syracuse; Lloyd, Southern California; Lundell, Harvard; High, Princeton; Mittlesdorf, Colby; Tayor, Southern California; Barber, University of California; McCready, Princeton; McCall, Dartmouth. Best time—Norton, Yale, 0:10 1-10.

220-Yard Dash (Twelve to Qualify for Semi-Finals)—Hill, Pennsylvania; McCall, Dartmouth; Russell, Cornell; Bates, Dartmouth; Norton, Yale; Drews, Princeton; Barber, University of California; Bowman, Syracuse; Lundell, Harvard; Clark, Yale; Ascher, Georgetown; Cooke, Syracuse. Best time—Hill and Ascher, 0:22 3-10.

440-Yard Dash (Ten to Qualify for Finals)—Ascher, Georgetown; Gage, Yale; Paulson, Yale; Torkelson, Southern California; Torrence, Penn State; Proudlock, Syracuse; Tierney, Holy Cross; Bellis, Rutgers; Bates, Dartmouth; Cooke, Syracuse. Best time—Paulson, Yale, 0:49 4-10.

Half-Mile (Twelve to Qualify for Finals)—Watters, Harvard; Nierspach, Southern California; Thatcher, Princeton; Marsters, Georgetown; Rogers, Pennsylvania; Crawford, Dartmouth; Holden, Georgetown; Leness, Massachusetts Institute of Technology; Welch, Boston College; Campbell, Columbia; Boyden, University of California; Swinburne, Georgetown. Best time—Holden, Georgetown, 1:57 3-10.

120-Yard High Hurdles (Ten to Qualify for Semi-Finals)—Moore, Penn State; Murphy, Boston College; Dye, Southern California; Wolf, Pennsylvania; Hass, Georgetown; Becker, University of California; Ragan, University of California; Scattergood, Princeton; Stever, Southern California; Ring, Maine. Best time—Moore, Penn State, 0:15 2-10.

220-Yard Low Hurdles (Ten to Qualify for Semi-Finals)—Hass, Georgetown; Anderson, Southern California; Wolf, Pennsylvania; Taylor, Colby; Crumbles, Southern California; Scattergood, Princeton; Moore, Penn State; Alderette, University of California; Becker, University of California; Chesley, Syracuse. Best time—Wolf, Pennsylvania, 0:24 9-10.

Field Events.

Running Broad Jump (Ten to Qualify for Finals)—Dowding, Georgetown; Reilly, Princeton; Mathias, Penn State; Bondshu, University of California; Ketz, Dartmouth; Norton, Yale; Hendricks, Pennsylvania; Deacon, Yale; Comins, Yale; Sims, Pennsylvania. Best jump—Dowding, Georgetown, 23 feet 6¼ inches.

Shot-put (Six to Qualify for Finals)—Hills, Princeton, distance 49 feet 8¾ inches; Houser, Southern California, 49 feet 1¼ inches; Anderson, Southern California, 47 feet 11¼ inches; Gerken, University of California, 47 feet 5 inches; Plansky, Georgetown, 44 feet 7¼ inches; Dunker, Harvard, 43 feet 11½ inches.

Running High Jump (Seven to Qualify for Finals)—Ross, Southern California; Deacon, Yale; Steinmetz, Princeton; Hampden, University of California; Blake, Princeton; Casson, Pennsylvania; Hubbard, Pennsylvania. Best height—Ross, Deacon and Steinmetz tied at 6 feet.

Javelin Throw (Six to Qualify for Finals)—Covert, Dartmouth; Bench, Yale; G. F. Dodson, University of California; V. E. Dodson, University of California; Davison, Yale; Wolkowitz, Cornell. Best distance—Covert, Dartmouth, 183 feet 9¼ inches.

Discus Throw (six to qualify for finals)—Houser, Southern California; Charles, Bowdoin; Anderson, Southern California; Coleman, Penn.; Gates, Princeton; Plansky, Georgetown. Best throw—Houser, Southern California, 150 feet 2¾ inches.

Pole Vault (eight to qualify for finals)—Sherrill, Pennsylvania; White, Southern California; Bradley, Princeton; Sanford, Massachusetts Institute of Technology; Owen, Pennsylvania; Hill, University of California; Greening, Cornell; Dodd, Cornell. All vaulted 12 feet 6 inches.

Thompson, Only 16, Promises To Become a Hagen or Smith

Special to The New York Times.

LONG BEACH, L. I., May 29.—One of the coming future "greats" to be unearthed during the playing of the qualifying rounds of the national open golf championship at the Lido Country Club is James Thompson, son of Wilfred Thompson, the professional at the Country Club of Virginia at Richmond. Young Thompson, 16 years old and the youngest contestant in the tournament, turned in rounds of 78 and 79 for a total of 157, which stamps him as a worthy successor to the Hagens and Smiths of today.

HARTRANFT SETS RECORD.

Breaks Coast Shotput Mark With Heave of 48 Feet 7⅜ Inches.

SEATTLE, Wash., May 29 (AP).—Glen Hartranft, Stanford University, who last year became American intercollegiate champion, by putting the shot 49 feet 7¾ inches, smashed the Pacific Coast Conference shotput mark with 48 feet 7⅜ inches here today.

VERMONT STATE CHAMPION.

Track Team Wrests Title From Middlebury After Eight Years.

MIDDLEBURY, Vt., May 29 (AP).—The University of Vermont won today the State track championship, which Middlebury had held for eight year. Breaking three State records in the field events and showing strong in the dashes, Vermont scored 66 points to 54½ for Middlebury and 14½ for Norwich.

HARLEM Y. C. REGATTA ON THE SOUND TODAY

Races Will Be the First of Twenty Meets for Yachts of All Classes.

The forty-third annual regatta of the Harlem Yacht Club of City Island will be sailed today on Long Island Sound off Execution Light, this event being the formal opening of yacht racing for all classes on the Sound for the 1925 season. The Harlem Yacht Club regatta will be the first of twenty open meets to be held during the season under the auspices of the Yacht Racing Association of Long Island Sound. The yachts today begin rolling up the point score which will decide the championships of the various classes at the end of the season.

It is expected that an excellent fleet will turn out for today's contests, as many boats have been added to the racing squadron since last year and a majority of the older classes will be out in force. The New York Yacht Club forty-footers, Larchmont O class, thirty-footers, Sound schooners, Victory class, handicap boats, Star class and others will be represented in today's events.

The Race Committee of the Harlem Yacht Club, of which George C. Molloy is Chairman and P. J. Fox and J. J. Lyons the other members, will have charge of today's racing.

YALE EIGHTS TO ENTRAIN.

Four Crews Will Move to Gales Ferry Quarters Sunday.

Special to The New York Times.

NEW HAVEN, Conn., May 29.—Yale's four crews, which will row Harvard in the annual regatta on the Thames, June 19, will leave here by train Sunday afternoon for Gales Ferry where they will occupy their historic training quarters until the regatta. Head Coach Ed Leader, who will have charge of the first and second varsity eights, said tonight that the boating order contains no changes.

A combination crew, formed of four varsity and four freshmen substitutes, tonight was anounced by Coach L. C. Moose as follows: Bow, Rodgers; No. 2, Mosle; No. 3, Look; No. 4, Quarrier; No. 5, Clark; No. 6, Griggs; No. 7, Duant; Stroke, Potter or Goodwin; Coxswain, White.

COLUMBIA ROWS TODAY.

One Crew to Race on Harlem and Other in American Henley.

Two Columbia crews will be in competition today. The 150-pound eight will race Pennsylvania, Princeton, Yale and Harvard in the lightweight class in the American Henley on the Schuylkill River at Philadelphia over the one and five-sixteenth mile distance. The third varsity will row against the New York Athletic Club and the New Rochelle Rowing Club junior eight over the one mile distance on the Harlem River.

WILLIAM HICKS DIES.

Had Been Sporting Editor of The Evening Journal for 20 Years.

The sporting world and newspaper circles are mourning the sudden death of William Hicks, familiarly known as "Bill" Hicks, who died yesterday at St. Elizabeth's Hospital after an operation.

He complained on Thursday of feeling ill and his physician ordered his immediate removal to the hospital, where an operation was found necessary. He never rallied and died at 5 o'clock last evening. Hicks was sporting editor of The Evening Journal for twenty years.

SMITH'S 140 LEADS QUALIFIERS AT LIDO

Macdonald Gets Another 70 in Final 18-Hole Test for National Open Tourney.

JONES IS HERO OF THE DAY

Registers a Brilliant 72 in Driving Rain to Finish Second With 143 —60 Golfers Successful.

By WILLIAM D. RICHARDSON.

Special to The New York Times.

LONG BEACH, L. I., May 29.—When the Royal and Ancient Board of Examiners which has been considering the fitness of Eastern District professionals and amateurs completed its labors at Lido today only a few of golf's giants were found wanting. With a few exceptions—far fewer than was anticipated when the tourney was begun on Wednesday—practically every man jack of prominence in golf had passed the stringent examination and is therefore eligible to make the supreme trial for open championship honors next week.

McDonald Smith, Hagen, Diegel, Sarazen, Jones, Farrell, Tom Armour, Ciuci, Ouimet, Kirkwood, Golden, O'Loughlin, Doyle, Barnes, Turnesa and de la Torre will all be on hand at Worcester, to vie with Cyril Walker for the 1925 crown. About the only celebrities missing will be two former champions, Freddie McLeod of Washington, who met his Waterloo on the fatal fourth hole this morning; Willie Ogg, whose 43 going out this morning left him out by three strokes; Alex Smith, who refused to go out in a downpour of rain; Jesse Guilford, George McLean, and one or two others.

There were three heroes in the concluding day's qualifying play, which admitted sixty representatives of Eastern District clubs into the championship proper. One was Macdonald Smith of Lakeville, who tied his own new competitive record, made on the opening day, with another 70 today, thereby leading not only his own qualifying section, but also the entire field, with a sensational low total of 140 strokes for two rounds.

The second hero was Bobby Jones of Atlanta, the amateur champion, whose 72, accomplished in a downpour of rain from the very first drive to the very last putt, even excelled Smith's score, which was made under faultless conditions. The third hero was Joe Turnesa, young assistant professional at Fairview, who, barely elbowing his way into Wednesday's crowd of qualifiers, brought home a scintillating 74 this afternoon and finished well up in the qualifying list.

Hagen Tosses Chance.

There might have been a fourth hero to add to the list had not Walter Hagen, the British open champion, finished a well-begun job badly. Hagen looked to be headed for a wonderful record, when he flashed past the turn in 33 strokes, 4 under par figures. Walter made errors on the fifteenth and sixteenth, especially the Redan hole, and took 39 for the homeward nine, and as a result had to be contented with a total of 147.

The successful survivors of the first day's preliminary eighteen-hole test completed their thirty-six holes this morning, and had absolutely perfect scoring conditions. Yesterday's qualifiers had to play their finishing rounds under abominable weather conditions, in which rain came down in sheets, whipped by a stiff wind. It was for these combined reasons that Jones's round stands out as such a remarkable achievement. How great it really was is revealed by the fact that, playing under the same conditions, such topnotchers as Diegel, Farrell, Brady, Sarazen and several other celebrities were unable to play within three shots of the American Vardon.

The only man to approach Jones in the afternoon was that flaxen-haired youth from the Garden City Country Club, Willie Kline, former Long Island open champion.

Yesterday Kline made a 74, which was overlooked in the maze of figures. There was no overlooking his score today, however, for it stood out boldly as a masterly feat. He crowded Jones closely for the afternoon honors with a savage 73, which was the equivalent of a 69 or less under more propitious conditions.

Second Section Stronger.

It was a tribute to the greater strength of the second day's field that there was a stroke's difference between the totals which separated qualifiers from non-qualifiers. In the morning those whose combined totals for the two days were less than 159 succeeded in qualifying, leaving thirty-one players free to go to Worcester. In the afternoon the highest total was 158, and there were twenty-nine with that mark or less. The Worcester field, therefore, will number ninety-six. Altogether, sixty from the East, thirty from the Middle West and five from the Pacific Coast. The odd man will be Walker, who was exempt from qualifying by being the holding champion.

Leo Diegel, the new Glen Oaks professional, might have been among the day's heroes except for a defective ball. Coming to the home hole needing only a par 4 for a 72, which would have been fully as good as Jones's, since it was made under exactly the same conditions, topped a tee shot and put his second into a bunker. Still he was on the edge of the green on his third, but his ball had a puncture in it. So far as trueness went, it was like putting a square wooden block. As a result Diegel took a ghastly 7, which carried his total up to 75.

The cards of some of the leaders follow:

Macdonald Smith—										
Out	5	4	3	4	4	4	4	3	4	35
In	3	4	4	4	4	4	3	5	4	35—70
Jack Forrester—										
Out	4	5	3	4	4	5	4	2	5	36
In	4	4	3	4	3	5	3	5	4	35—71
Walter Hagen—										
Out	3	5	3	5	4	4	4	2	3	33
In	4	5	4	4	5	5	5	5	4	39—72
Robert T. Jones Jr.—										
Out	4	5	3	4	5	5	4	3	4	37
In	4	4	4	4	3	4	3	6	3	35—72
Joe Turnesa—										
Out	5	3	3	4	5	4	5	3	4	36
In	5	4	4	5	3	5	3	5	4	38—74
Willie Kline—										
Out	5	5	3	6	4	4	5	3	4	39
In	4	4	4	3	3	5	3	4	4	34—73
Leo Diegel—										
Out	4	4	3	4	4	5	5	4	4	37
In	4	4	4	4	3	4	3	5	7	38—75

The following is a list of those who qualified, together with their figures for the two rounds and their total scores:

First Section.

Macdonald Smith, Lakeville	70	70—140
Walter Hagen, New York	75	72—147
J. G. Curley, Nantucket	74	73—147
Jack Forrester, Hollywood	78	71—149
Pat Doyle, unattached	75	74—149
Jack Golden, North Jersey	77	73—150
Marty O'Loughlin, Plainfield	73	78—151
Joe Kirkwood, New York	76	75—151
*Francis Ouimet, Woodland	76	76—152
Tommy Armour, New York	77	75—152
George Aulbach, Arimont	77	77—154
Clarence Hackney, Atlantic City	77	77—154
G. M. Christ, Rochester	79	75—154
Jim Barnes, Bridgeport	79	75—154
Isaac Mackie, Canoe Brook	80	76—156
Tommy Jones, Fall River	78	78—156
Peter O'Hara, Darlington	79	77—156
Henry Ciuci, Westchester Hills	77	79—156
Jack Backett, Yountakah	77	79—156
*Jimmy Maiden, Nassau	78	79—157
H. C. Largerblade, Bristol	74	83—157
J. Victor East, Long Meadow	77	80—157
Tommy Kerrigan, Siwanoy	78	79—157
J. O'Connor, West Orange	78	80—158
Tom Boyd, Fox Hills	81	77—158
*James J. Mapes, Myopia	80	79—159
Tom Fazio, Peekskill	77	82—159
Emmet French, Youngstown	81	78—159
Alex Edme, Jackson Heights	82	77—159
Chas. Mothersole, East Hampton	82	77—159
Bob Black, St. Albans	79	80—159

Second Section.

*Bobby Jones, Atlanta	71	72—143
W. Kline, Garden City Country	74	73—147
Tom Harmon, Hudson River	72	76—148
Willie Macfarlane, Oak Ridge	72	77—149
Leo Diegel, Glen Oaks	74	75—149
Johnny Farrell, Quaker Ridge	70	80—150
James B. Law, Cherry Valley	75	77—152
Mike Brady, Winged Foot	77	75—152
F. W. Clark, Asheville	75	78—153
Donald Vinton, Plymouth	75	79—154
Arthur Demane, Sound View	74	80—154
George Herron, Westbury	74	80—154
Peter Harmon, Onondaga	78	76—154
George Derbach, Providence	74	82—156
Joe Turnesa, Fairview	82	74—156
Gene Sarazen, Fresh Meadow	76	80—156
Bob Barnett, Chevy Chase	77	79—156
Teddy Gow, Weston, Mass	81	76—157
Andy Brown, Lido	80	77—157
Charles Thom, Shinnecock Hills	78	79—157
C. L. Booth, Putnam	79	78—157
Angel de la Torre, Spain	80	77—157
Charles Mayo, Pomonok	78	79—157
Jimmy Thomson, Richmond	78	79—157
Dave Hanley, Haworth	80	78—158
Charles Rice, Women's National	77	81—158
Fred Novak, Cohoes	77	81—158
B. Beebe, West End	79	79—158
Jack Gordon, Buffalo	76	82—158

Those who failed to qualify:

Jack Dowling, Engineers, 82, 78—160; Willie Ogg, Worcester, 78, 84—162; H. A. Tryon, Elmsford, 81, 88—169; A. Nanero, Metacomet, 83, 81—164; Frank Bellwood, Garden City, 78, 83—161; Tim O'Connell, Saratoga, 81, 79—160; *Phil Turnesa, Fairview, 82, 78—160; W. Malcolm, River Head, 82, 82—164; Garry Ketchell, South Shore, 83, 88—171; Tom Hughes, Cold Stream, 81, 79—160; George Ayton, Asheville, 83, 80—163; J. Rice, Piping Rock, 79, 86—165; *E. J. Fitzpatrick, Schenectady, 83, 80—163; J. Hiemenz, Lancaster, 82, 86—168; T. K. English, Watertown, Conn., 80, 82—162; J. Campbell, Salem, 80, 80—160; Fred McLeod, Columbia, 76, 85—161; Jack Pirie, Woodmere, 81, 79—160; C. N. Bruns, unattached, 81, 83—164; Alex Armour, unattached, 83, 77—160; R. C. MacDonald, Lake Placid, 83, 87—170; Al Ciuci, Fresh Meadow, 83, 77—160; Harold Sanderson, Sleepy Hollow, 83, 83—166.

Danny Horgan, Washington, 79, 86—165; N. Y. Winton, Laurelton, 78, 86—164; J. Crossan, Wheatley Hills, 78, 83—161; Joe Reiner, unattached, 80, 83—163; Bill Bartman, Gedney Farms, 81, 84—165; Whiffy Cox, Marine Field, 81, 79—160; Joe Smith, Great Neck, 77, 87—164; Hugh Clasby, unattached, 83, 81—164; F. Bishelli, Briarcliff, 81, 89—170; *Richard A. Jones, Westchester Hills, 79, 85—164; Gil Nicholls, unattached, 80, 81—161; Alex Allis, Beverly, 82, 85—167; J. Edmundson, North Hills, 79, 82—161; Cyril Hughes, Lancaster, 83, 84—167; Joe Stein, Nashua, 80, 86—166; Alex Main, Bellport, 81, 86—167; C. H. McAllister, Queens Valley, 81, 80—161; Willie Leach, Overbrook, 79, 83—162; J. R. Langlands, Weequahic, 79, 81—160; Dave Spittal, Savannah, 80, 80—160; Newton Maier, Plainfield, 78, 82—160; W. L. Fotheringham, Greenwich, 79, 81—160.

Jimmy West, Rockaway Hunt, 75, 85—160; Peter Henry, Newark, 79, 82—161; George Main, Maplewood, 79, 83—162; George Gordon, Wannamoisett, 79, 82—161; James Donaldson, Fenimore, 79, 82—161; Chris Shea, Riverton, 80, 83—163; George McLean, Grassy Sprain, 81, 82—163; Jack Ross, The Creek, 80, 84—164; W. J. Glancy, Spring Brook, 79, 85—164; J. W. Sawyer, Torresdale, 78, 87—165; David A. Whyte, unattached, 82, 83—165; H. H. Dean, unattached, 79, 86—165; A. E. Reid, unattached, 82, 84—166; Nick Simonetti, Linden, 81, 85—166; M. J. Ford, Yonkers, 81, 86—167; David Hackney, Methuen, 78, 89—167; James Martucci, unattached, 80, 89—169.

*Amateur.

Harris Wins British Golf Title, 13 and 12, Beating Fradgley, Whose Illness Mars Game

Copyright, 1925, by The New York Times Company.
Special Cable to THE NEW YORK TIMES.

WESTWARD HO, England, May 29.—Robert Harris, a son of Scotland and a golfer of steady nerves and keen eye, today won the British amateur championship by the record score of 13 up and 12 to play. His opponent, Kenneth Fradgley, was quite ill, had been under the doctor's care for the last three days and was unable to do himself justice on the links today. Harris is not a newcomer to golf, having reached the final twice before, but this is his first championship of major importance.

When the two went to the first tee for their 36-hole struggle the sun was peering through the heavy clouds and the crowd looked hopefully toward the skies, anxious to be favored with fair weather, and in this the spectators were well rewarded—in fact the weather was better than the golf although Harris played steadily and well.

Fradgley lost four of the first five holes and despite a great effort to recover his form he was unable to do so and became nervous. His inability to control his shots worried him a great deal and he failed to take advantage of the numerous openings his rival left for him. Harris reached the end of the first eighteen holes 9 up and from then on the match was entirely his, Fradgley being unable even to make a fight of it although he did manage to halve a few holes in the afternoon.

WEATHER PUTS OFF TENNIS.

Orange and Queensboro Play to Be Finished Today.

Play in the invitation tennis tournament at the Orange Lawn Tennis Club and in the Queensboro championship at the Kew Gardens Country Club was called off yesterday on account of the weather. Both clubs will start play this morning, weather permitting. Three brackets remain to be filled in the semi-finals at Orange, Tilden being the only one to gain that bracket. Richards will play Jose Alonso. Dr. George King will face Dean Mathey and Fritz Mercur will be opposed to Wallace F. Johnson. The tournament will be brought to a close this afternoon if possible.

S. Onda and J. Cecil Donaldson will meet in the semi-final round at Kew Gardens at 10:30 this morning. In the afternoon the winner will face S. Howard Voshell in the final.

MISS JENNEY TAKES WOMEN'S GOLF TITLE

Beats Mrs. Davis in 36-Hole Final for Met. Crown Over Baltusrol Course, 4 and 3.

Special to The New York Times.

SHORT HILLS, N. J., May 29.—Miss Marie R. Jenney, young star of the Hudson River Golf Club, won the metropolitan golf championship for women in a thirty-six-hole struggle over the Baltusrol course here today, defeating Mrs. Joseph Davis, veteran tournament player of the Women's National Golf Club, 4 up and 3 to play.

Under a gray sky, alternately dripping and pouring, an umbrella-sheltered gallery of one hundred of the faithful tramped the soggy links morning and afternoon to see the match. Miss Jenney's excellent form and her superb long game brought defeat to Mrs. Davis. On twenty-eight of the thirty-three holes played, the victor outdrove her opponent, and throughout the entire match held the lead despite the heavy going, which seemed not to bother Mrs. Davis, while it made Miss Jenney err in judging the run of the greens.

All even at the end of the morning round, the match continued to be close during the afternoon, with Miss Jenney taking the first hole, the next two being halved, and the fourth falling to Mrs. Davis. Miss Jenney, performing faultlessly with the wood, took the four long holes from the fifth to the ninth, while Mrs. Davis could only get the short 195-yard seventh, to leave the score 3 up for Miss Jenney at the turn. The tenth was halved and the eleventh found Miss Jenney going from rough to rough before she holed out in seven, while Mrs. Davis was always on the fairway. Here, as in almost every tight place throughout the match, Mrs. Davis fell back on her faithful spoon, with which she was extremely accurate at anywhere from 125 to 175 yards, whether on the green or in the rough, although at the last it was this club which failed her.

With the twelfth and thirteenth to her credit, Miss Jenney stood 4 up at the fourteenth, by the winning of which Mrs. Davis temporarily staved off defeat through a perfect spoon shot made from 150 yards away. The ball landed on the green, which at this hole is extremely small, and she was down in two putts for a 4 against Miss Jenney's 5.

The fifteenth, however, was too much for her, as Miss Jenney was on with her tee shot and just missed a birdie 2 when her second shot stopped a scant two inches from the pin. Here it was that the pitcher went to the well once too often and Mrs. Davis overdrove the green with her spoon. She tried hard to hole out in three but failed by six inches.

The cards:

MORNING ROUND.

Out—										
Miss Jenney	5	5	3	6	5	5	4	6	6	45
Mrs. Davis	5	7	4	5	5	5	4	5	6	46
In—										
Miss Jenney	3	6	4	6	5	3	5	7	7	46
Mrs. Davis	4	6	5	6	4	3	6	5	5	44

AFTERNOON ROUND.

Out—										
Miss Jenney	4	6	3	7	4	5	5	4	5	43
Mrs. Davis	5	6	3	5	5	6	4	5	6	45
In—										
Miss Jenney	5	7	5	5	5	3				
Mrs. Davis	5	5	6	6	4	4				

Second Sixteen (Final)—Mrs. Nancy Van Vlaanderin, Ridgewood, defeated Mrs. F. E. Du Bois, Westchester Biltmore, 4 and 2.

Results of Yesterday's Minor League Games

WESTERN LEAGUE.

At Omaha.

	R.	H.	E.
Omaha	14	17	2
Denver	9	16	2

Batteries—Whaling, Harris, Wetzel and Luebbe; Hall, Freeman and Smith.

At Wichita.

	R.	H.	E.
Wichita	18	22	6
St. Joseph	10	10	2

Batteries—Everetts, McNamara, Jolly and Haley; Love and Brooks.

At Oklahoma City.

	R.	H.	E.
Oklahoma City	3	10	3
Tulsa	2	6	1

(Twelve innings.)

Batteries—Hubbell and Wolgamot; Black and Roche.

At Des Moines.

	R.	H.	E.
Lincoln	6	10	1
Des Moines	3	10	3

Batteries—Pillette and Vargas; Sellers, Hutton and Lingle.

STANDING OF THE CLUBS.

	W.	L.	P.C.		W.	L.	P.C.
Okla. City	23	16	.590	Tulsa	18	19	.487
Denver	22	18	.550	Des Moines	19	21	.475
St. Joseph	22	18	.550	Omaha	18	20	.474
Lincoln	19	18	.513	Wichita	15	26	.365

SOUTHERN ASSOCIATION.

At Chattanooga.

	R.	H.	E.
New Orleans	21	21	0
Chattanooga	13	21	1

Batteries—Clarke, Hodge and Lapan; Ballou, Sedgwick and Hinkle.

At Little Rock.

	R.	H.	E.
Little Rock	4	11	2
Atlanta	3	9	3

Batteries—Robertson and Mayer; Fittery and Brock.

At Nashville.

	R.	H.	E.
Nashville	15	19	1
Mobile	5	5	3

Batteries—Pipgras and Autrey; Ellis, Mageveney, Wiltse and Chaplin.

At Memphis.

	R.	H.	E.
Memphis	7	12	1
Birmingham	2	8	5

Batteries—Donnelly and Kohlbecker; Lundgren and Knox.

STANDING OF THE CLUBS.

	W.	L.	P.C.		W.	L.	P.C.
Atlanta	25	20	.556	B'm'ham	22	22	.500
N. Orleans	23	19	.548	Chat'n'ga	22	23	.489
Nashville	23	19	.548	Mobile	21	24	.467
Memphis	24	22	.522	Little Rock	17	28	.378

NEW YORK-PENN. LEAGUE.

Wilkes-Barre 3, Elmira 2 (10 innings).
Other games postponed; rain.

STANDING OF THE CLUBS.

	W.	L.	P.C.		W.	L.	P.C.
Trip. Cities	15	6	.714	York	11	11	.500
W'msport	11	9	.550	Shamokin	9	11	.450
Harrisb'g	10	10	.500	Scranton	8	12	.400
W.-Barre	10	10	.500	Elmira	9	14	.391

EASTERN LEAGUE.

All games postponed, rain.

STANDING OF THE CLUBS.

	W.	L.	P.C.		W.	L.	P.C.
Springfield	19	12	.613	Wat'bury	14	16	.467
Albany	20	14	.588	Bridgep't	14	16	.467
Hartford	18	14	.563	Pittsfield	13	18	.419
N. Haven	15	15	.500	Worcester	11	19	.367

AMERICAN ASSOCIATION.

At Toledo.

		R.	H.	E.
Toledo	0 0 3 1 1 0 0 0 0 1	6	15	1
Columbus	0 3 0 1 1 0 0 0 0 0	5	13	2

(10 Innings.)

Batteries—Canavan, Johnson and Gaston, Schulte; McQuillan and Urban.

At Indianapolis.

		R.	H.	E.
Louisville	0 0 0 0 0 1 0 1 1	3	6	1
Indianapolis	0 0 1 0 0 1 0 0 0	2	7	0

Batteries—Cullop and Meyer; Henry and Krueger.

At Milwaukee.

		R.	H.	E.
Kansas City	0 0 0 0 0 0 2 2 1	5	13	3
Milwaukee	0 0 0 0 1 1 0 0 1	3	8	1

Batteries—Zinn and Shinault; Sanders and Skiff.

At St. Paul.

		R.	H.	E.
St. Paul	0 0 0 0 0 9 0 2 ..	11	11	2
Minneapolis	0 0 0 0 1 0 2 0 2	5	7	2

Batteries—McQuaid and Collins; Harris, Middletown, See and Ainsmith.

STANDING OF THE CLUBS.

	W.	L.	P.C.		W.	L.	P.C.
St. Paul	24	16	.600	Milwaukee	18	20	.474
Ind'napolis	21	18	.526	Toledo	18	20	.474
Louisville	20	18	.526	Minneapolis	19	23	.452
Kan. City	19	20	.487	Columbus	16	20	.444

PACIFIC COAST LEAGUE.

At Seattle.

	R.	H.	E.
San Francisco	3	7	3
Seattle	1	6	1

Batteries—McWeeny and Yelle; Plummer and Daly.

At Oakland.

	R.	H.	E.
Oakland	3	8	2
Sacramento	1	5	3

Batteries—Krause and Read; Hughes and Shea.

At Portland.

	R.	H.	E.
Los Angeles	7	10	0
Portland	2	11	1

Batteries—Glazner and Sandberg; Burns and Tobin.

At Los Angeles.

	R.	H.	E.
Salt Lake City	3	9	1
Vernon	1	7	2

Batteries—Ponder and Peters; Barfoot and Hannah.

STANDING OF THE CLUBS.

	W.	L.	P.C.		W.	L.	P.C.
S. Francisco	37	12	.755	Seattle	22	27	.449
L. Angeles	29	21	.580	Oakland	22	27	.449
Salt L. City	28	22	.560	Sacramento	21	29	.438
Portland	21	24	.467	Vernon	17	35	.372

TEXAS LEAGUE.

At Waco.

	R.	H.	E.
Waco	5	14	9
Shreveport	4	6	1

Batteries—Lynn, Bird and Mueller; Prough and Burns.

At Beaumont.

	R.	H.	E.
Wichita Falls	16	20	1
Beaumont	13	16	2

Batteries—Williams, Morgan and Query; Jonnard, McNeill, Fillingim, Foreman, Pinto, Lewis and Hale, Bernsen.

At Houston.

	R.	H.	E.
Fort Worth	8	13	0
Houston	3	9	1

Batteries—Pate and Smith; Littlejohn, Goodwin and McCurdy.

At San Antonio.

	R.	H.	E.
San Antonio	16	19	3
Dallas	9	13	0

Batteries—Collard and Coleman; Shuman, Ziegler and Wheat.

STANDING OF THE CLUBS.

	W.	L.	P.C.		W.	L.	P.C.
Fort Worth	28	11	.718	Dallas	18	23	.439
San Antonio	26	14	.650	Waco	18	25	.419
Houston	25	17	.595	Shreveport	16	25	.390
Wichita Fls.	21	19	.525	Beaumont	13	31	.260

MISS CASSEL WINS JERSEY NET TITLE

West Side Club Star Triumphs Over Mrs. Taylor on Orange Court, 6-1, 6-0.

OUTDRIVES HER OPPONENT

Loses Fifth Game at Love but Takes the Set and Then Sweeps Through Second With Ease.

Special to The New York Times.

MOUNTAIN STATION, N. J., May 29.—Miss Clare Cassel of the West Side Tennis Club succeeded Mrs. Robert Le Roy as the New Jersey State women's tennis champion this morning. In the final round of the tournament at the Orange Lawn Tennis Club she defeated Mrs. J. Saunders Taylor at 6—1, 6—0. The victory was as decisive as the score indicates. Mrs. Taylor, who had reached the final after a series of exhausting matches, one of which was won at the expense of Mrs. Theodora Sohst, runner-up last year, had little left in reserve today and the West Side woman swept through the two sets in less than half an hour.

In the first set only one game went to deuce. Miss Cassel won the first at 4—2, broke through in the second at the same score and again allowed her opponent only two points in the third. A single point was all that Mrs. Taylor got in the fourth, but she rallied in the fifth and for the first time managed to bring her net attack to bear, with the result that she took the game at love. She made a strong bid for the sixth, which went to deuce twice before Miss Cassel broke through and won it at 6—4. The West Side woman brought the set to an end in the seventh, breaking down her opponent's defense with her drives the full length of the court.

Mrs. Taylor started well in the first game of the second set, carrying the score to deuce before dropping it. She got only three points in the next three games, failing in her attempts to get to the net as Miss Cassel pounded her back court. The fifth went to deuce and again Miss Cassel broke through, and in the final game Mrs. Taylor led at 40—30 on a pretty placement, only to drop the next three points.

The point score and stroke analysis follow:

First Set.

POINT SCORE.

								G.	Pts.
Miss Cassel	4	4	4	4	0	6	4	6	26
Mrs. Taylor	2	2	2	1	4	4	1	1	16

STROKE ANALYSIS.

	N.	O.	P.	SA.	DF.
Miss Cassel	7	4	3	0	0
Mrs. Taylor	10	12	5	0	1

Second Set.

POINT SCORE.

							G.	Pts.
Miss Cassel	5	4	4	4	5	5	6	27
Mrs. Taylor	3	1	0	2	3	3	0	12

STROKE ANALYSIS.

	N.	O.	P.	SA.	DF.
Miss Cassel	4	4	4	0	1
Mrs. Taylor	10	12	3	0	1

Recapitulation.

	N.	O.	P.	SA.	DF.
Miss Cassel	11	8	7	0	1
Mrs. Taylor	20	24	8	0	2

	Errors.	Earned.	Total.	Games.	Sets.
Miss Cassel	20	7	53	12	2
Mrs. Taylor	46	8	28	1	0

LANG WILL DEFEND TENNIS TITLE TODAY

Brooklyn Crown to Be at Stake With Eight Players Seeded in Field of 128.

Jerry Lang of Columbia University will defend his Brooklyn championship today, when the eighth annual open tournament of the Terrace Kings County Tennis Association begins on the club's twenty-three courts at Avenue I and East Seventeenth Street. One hundred and twenty-eight players are entered in the championship, of whom eight are seeded.

Jack Wright and Willard Crocker of the Canadian Davis Cup team, Seiichiro Kashio of the Japanese team, Percy L. Kynaston, Irving Weinstein, A. J. Gawse and Neil Sullivan are the outstanding contenders opposed to Lang.

Fred C. Anderson is Chairman of the Tournament Committee, while Charles Chambers will act as referee, with Armand L. Bruneau as Vice Chairman. The draw follows:

UPPER HALF.

First Round—Jerome Lang vs. C. M. Mosher; Myron Raymond vs. Thomas McCaw; Paul Martin vs. F. G. Vogler; Robert J. Shearer vs. Irving McDonald; George A. Copeland vs. Dr. H. G. Harvitt; Joseph M. Lewin vs. D. M. Feingarten; F. N. Monzart vs. John W. Brethour; Harry L. Cook vs. A. S. Jameson; Percy L. Kynaston vs. Edward L. Garnaus; J. A. Carter vs. Frank S. Lester; Armand L. Bruneau vs. Charles Lichtenauer; John W. Doscher vs. David C. Johnson; J. G. Hall vs. Robert Raymond; Kenneth D. Fisher vs. A. L. Field; Kenneth Underwood vs. M. E. Macksound; William A. Dwyer vs. James F. Allen; Jack Wright vs. A. B. Collet; William A. Branscombe vs. Lloyd K. Larson; George S. Groesbeck vs. Colgate Baker; Steven V. Brubans vs. Louis W. Shaw; J. P. Leary vs. John Henriques; Harry J. Stokum Jr. vs. D. N. Dickson; Alfred Larson vs. Edmond T. Keenan; Martin J. Dupraw vs. John C. Neely; Irving Weinstein vs. Maurice Leventhal; J. Cecil Donaldson vs. C. R. Frinck; Anton F. Von Bernuth vs. Lawrence Ferteg; Bertram C. Stetson vs. Frank Danielson; C. Edward Jones vs. Selden G. Noyes; Phillip Vevitt vs. W. A. Lanksbury; Charles J. Brandt Jr. vs. D. A. Palmer; Reginald W. Talmage vs. Horace Hardy.

LOWER HALF.

First Round—Willard Crocker vs. A. L. Helwitz, Frank Branscombe vs. J. M. McKenna, Howard Ferris vs. Casper H. Nannes, S. S. Edmonds vs. Horace Orser, E. R. Crowther vs. Milton Jacobs, Paul Schmidt vs. Charles H. Mills, Roland Block vs. H. M. McLarin, Adolf Friedberg vs. Dr. William Rosenbaum, A. J. Cawse vs. Milton Berlfein, Paul Boochever vs. Allan Behr, W. H. Du Praw vs. H. Okuno, Walter J. Abels vs. Thomas B. Edwards, L. K. Franklin vs. Y. Suzuki, Manuel H. Barredo vs. Edward W. Emmens, Eric Baker vs. Floyd Lyle, R. P. Winfield vs. Ralph M. De Mott, Seiichior Kashio vs. Royal D. Richey, M. Seligman vs. Edward C. Conlin Jr., Herbert S. Burters vs. Fred D. Powers, S. Onda vs. Jerome Minster, Joseph Van Ende vs. William Horn, J. Silverman vs. J. L. Verstraten, C. Mariani vs. Jesse Sonn, George Boochever vs. E. W. Wilson, Neil Sullivan vs. Walter A. Blackwell, Melvin Karpf vs. Charles Hamilton, J. W. Anderson vs. Philip A. Bodkin, Phillip Correll Jr. vs. J. E. Cameron, Charles Chambers vs. Russell Phillips, Howard Schwartz vs. A. Levy, Manfred Goldman vs. Herman Spannhake, Albert H. Trumbull vs. Phillip Distillator.

TWO TENNIS STARS SAIL.

Casey and Hennessey Will Play in England on June 8.

Raymond Casey and John Hennessey, accompanied by Louis B. Dailey Jr. and Charles S. Garland, sailed at 1 o'clock this morning on the Olympic for England to represent the United States in an international tennis match with England and to compete for the British title at Wimbledon. They will engage in their first tournament play at Beckenham on June 8. On the 15th they will play at the Queen's Club.

The international match will be held on the 16th and 17th, and beginning June 22 Casey, Hennessey, Dailey, Garland, J. Brooks Fenno Jr. and Lawrence B. Rice of Boston and Lucian E. Williams of Chicago will play at Wimbledon for the British championship. They will return in July.

Sweden Shifts Davis Cup Play From Its Courts to Holland's

AMSTERDAM, May 29 (AP).—The tennis matches between Sweden and Holland in the second round of the European eliminations for the Davis Cup will be played at Noordwijk, Holland, June 12, 13 and 14, the venue having been changed from Sweden at the request of the Swedish team and by the consent of the Control Committee. The dates selected are subject to Sweden's approval.

2 AMERICANS PUT ON OLYMPIC BODY

Col. Thompson and A. H. Muhr Elected as Officials of the Technical Congress.

PRAGUE, May 29 (AP).—The Olympic Technical Congress and the International Amateur Swimming Federation meetings got under way here today and elected officers and outlined their work.

The Technical Congress, attended by 120 delegates representing international federations and twenty-four national Olympic committees, elected Sigfrid Edstrom, Sweden, President, and chose Colonel Robert M. Thompson, President of the American Olympic Committee, as one of its three Vice Presidents. Allan H. Muhr, United States, was named as one of the Secretaries.

Olympic work was apportioned to six commissions. General Charles H. Sherrill of New York was delegated to preside over the fifth commission, dealing with miscellaneous questions.

The Swimming Federation, embracing nineteen nations, approved seventeen new amateur swimming records. Nine of them are American records, made by John Weismuller, Robert Skelton, Warren Kealoha, Helen Wainwright and Sybil Bauer.

The federation took under consideration but deferred for later decision an American proposal to change the Olympic swimming program, adding a 1,500 meter free stroke event for women and lengthening the women's relay from four to eight hundred meters, reducing the maximum of women's dives to eight meters, and rearranging both the men's and women's high and fancy diving in a single event.

It was decided to hold the next meeting at Amsterdam in 1928, and to appoint an American representative on the Amsterdam Jury of Appeal.

SHADE SIGNS FOR BOUT WITH MICKEY WALKER

Commission Fixes June 9 as Time by Which Welterweight Champion Must Agree.

Another step toward arranging a world's welterweight championship bout between Mickey Walker, the titleholder, and Dave Shade, the California challenger, was effected yesterday at the meeting of the State Athletic Commission when Leo P. Flynn, manager of Shade, signed and guaranteed Shade's acceptance of a bout to be held by the promoter who makes the best offer, and has approval of the commission. Flynn left yesterday afternoon to direct Jack Renault's bout against George Godfrey in San Francisco on June 6. He will return to handle Renault in his bout against King Solomon on the Italian Hospital Fund card at the Polo Grounds on June 19.

The commission has set June 9 as the time limit for Walker to agree to a bout with Shade. His acceptance of Shade's challenge was a condition of Walker's restoration to good standing in this State after a period of ineligibility. It is expected that Walker will comply and not jeopardize his bout with Greb for the middleweight title at the Italian Hospital bouts.

The commission announced the award of the final bout in the lightweight championship elimination to the Queensboro Stadium in Long Island City, where the second semi-final round will be held June 15. The date for the final bout is to be determined later.

KAPLAN CANCELS BOUT.

Injured Thumb Prevents Title Battle With Red Chapman.

The scheduled featherweight title bout between Louis (Kid) Kaplan, recognized as champion, and Red Chapman of Boston, which was to have been the feature of the Long Island City Elks' charity boxing card at the Queensboro Stadium, Long Island City, June 8, was cancelled yesterday by Kaplan because of an injured thumb he received in his recent battle with Steve (Kid) Sullivan, former 130-pound champion.

Examination of the thumb revealed that Kaplan would be unable to box for at least three weeks, it was announced by Scotty Montieth, his manager. Matchmaker Tom McArdle now is trying to arrange a bout between Chapman and Danny Kramer, Philadelphia southpaw.

WATERS WINS IN 22 HOLES.

Defeats De Lanoy in the Sleepy Hollow Invitation Golf.

Special to The New York Times.

TARRYTOWN, N. Y., May 29.—Four players reached the semi-final of the Sleepy Hollow invitation tournament here today, two of them being forced to extra holes. In the keenest match of the day M. K. Waters defeated Drake De Lanoy 1 up in 22 holes. Donald Carr defeated J. H. Schenck 1 up in 19 holes. E. W. Conklin and J. G. McDonald were the others to reach the semi-final.

De Lanoy, who is a member of the Baltusrol Golf Club at Short Hills, N. J., although put out in the match play, had the consolation of winning the medal for which he was tied yesterday with F. B. Geddes. De Lanoy's 77 today captured the honor.

The summaries:

First Sixteen—Donald Carr defeated J. H. Schenck, 1 up, 19 holes; E. W. Conklin defeated G. H. Heilbron, 3 and 2; M. K. Waters defeated Drake De Lanoy, 1 up, 22 holes; J. G. McDonald defeated M. B. Starring, 2 and 1.

Beaten Eight—E. E. Sturges defeated K. H. Sheldon, 7 and 6; E. S. Smith defeated T. T. Newberry, 1 up, 19 holes; D. Maxwell defeated H. Halsell, 3 and 1; F. B. Geddes won from C. E. Bacon by default.

Second Sixteen—C. D. Cook defeated L. D. Irving, 3 and 2; H. C. Levett defeated A. W. Peterson, 4 and 3; R. G. Smith defeated A. B. Francis, 5 and 3; W. H. Alfring defeated David Luke, 1 up, 20 holes.

Beaten Eight—H. B. Scott won from C. V. Drew by default; R. Reid won from S. E. Budd by default; M. A. Noble won from J. Hunter by default; J. Tyssowski won from W. T. Hamilton by default.

RUTGERS ELECTS CAPTAINS.

Rohlfing to Lead Track Team, Ruch Lacrosse, Bliss Tennis.

NEW BRUNSWICK, N. J., May 29.—Andrew Rohlfing of Plainfield was today elected captain of the Rutgers College track team for next year. He has been a member of the team for two seasons and runs in the mile. Kenneth A. Ruch of Brooklyn was named leader of the lacrosse team, and W. Stanley Bliss of Rahway, N. J., was chosen captain of the tennis team.

Stone Three-Cushion Victor.

Joe Stone last night defeated Sam Garfunkle in the Eastern States three-cushion billiard tournament at Kreuter's Academy, 35 to 25, in forty-six innings. Stone had a high run of 5 and Garfunkle one of 4.

MILK FUND BOUTS PUT OFF TO TONIGHT

Famous Rickard Luck for Good Weather Fails as Rain Prevents Stadium Show.

TICKET SALE NOT AFFECTED

Weather Forecast Fair for Title Fight Between McTigue and Berlenbach This Evening.

"Rickard luck," that uncanny quality which has carried Promoter Tex Rickard past threatened postponements in several of his most important boxing enterprises, was dispelled yesterday by the unrelenting rain which washed out the Milk Fund bouts at the Yankee Stadium. The bouts will be held tonight, if the weather is favorable, and the weather report for today is fair and slightly warmer. However, when the bouts were postponed yesterday at 4 o'clock the weather forecast was for a continuance of the rain and "probably fairer Saturday."

It was this latter forecast which caused Rickard some apprehension, for bouts are not permitted on Sunday and the Yankees will be at the Stadium Monday for a home siege which will continue until June 22, making it impossible for a shift from day to day in the event another postponement is necessary.

Rickard, preparing against adverse weather, plans to consult Colonel Jacob Ruppert of the Yankees today, if the weather outlook is threatening in the afternoon, concerning a change in the baseball schedule. The promoter said he would discuss the advisability of turning Monday's game into a double-header later, so the charity bouts could be held on Monday night.

The postponement came after the boxers had weighed in at the State Athletic Commission's office and at the temporary headquarters of Madison Square Garden. It did not entail any change in the arrangements for the bouts. If the weather permits the show to be held tonight it is expected that the postponement will prove a blessing. Few cancellations were recorded at the box-office. Even while the rain fell steadily outside, a stream of fight fans flowed past the ticket window, heedless of the announcement that the fights probably would be called off.

The gates will be opened at 5 o'clock tonight, as was originally planned. The sale of 20,000 admission tickets will begin at that time. The first boxers are scheduled to enter the ring at 8:30 and it is expected that the main bout, in which Mike McTigue will defend his world's light-heavyweight championship against Paul Berlenbach, will start at 10 o'clock or a little earlier. The fights will be broadcast over the radio by Station WNYC.

The betting remained generally at evens yesterday, although there was a tendency in some quarters to install Berlenbach a favorite.

McTigue and Berlenbach, weighing at the commission's office, tipped the scales at 170½ pounds each, four and one-half pounds under the prescribed weight. Jack Delaney, who is to face Tony Marullo in the ten-round semi-final, weighed 168 on the Garden scales and Marullo 169½. Jimmy Slattery, scheduled to battle Jack Burke for six rounds, weighed 161 and Burke 175½ pounds. George Smith weighed 166 pounds for his scheduled six-round bout against Billy Conley and the latter weighed 162. Jay Lanahan's weight was 164 for his four-round bout with Lew Chester, who weighed 166½ pounds.

PHIL ROSENBERG VICTOR.

Beats Schaefer in Bout in Chicago—Kaplan Wins.

AURORA, Ill., May 29.—Charley (Phil) Rosenberg of New York, world's bantamweight champion, tonight defeated Herbie Schaefer of Chicago in a ten-round bout. Schaefer weighed 122 and Rosenberg 120 pounds.

In the semi-windup Phil Kaplan, New York welterweight, defeated Frankie Welsh of Chicago in ten rounds. In a four-round opener Frank (Duke) Hanny, former Indiana University football star, won from Dan O'Connell of Chicago.

LOUISVILLE RESULTS.

FIRST RACE—For three-year-olds and upwards; claiming; purse $1,200; six furlongs. Escapader, 105 pounds (Mortensen), $18, $12.40, $5.70, first; Warfare, 100 (Moore), $10.30, $6.20, second; Ben Bolt, 102 (Geving), $3.60, third. Time—1:14 1-5. Headache, Chesterbrook, Robert Maxwell, Gloria Quayle, B. Brack Brackle, Fretwell and Queer also ran.

SECOND RACE—For two-year-olds; maidens; claiming; purse $1,200; five furlongs. Ritter, 112 pounds (W. Smith), $10.10, $6.50, $4, first; Spicea, 110 (McClung), $6.20, $4.50, second; Turner, 112 (Kelsay), $5.70, third. Time—1.01. Massey, Sanguine, Frances Louise, Tennie, Bootsie, Candy Jar, Laddiego, Katherine Dillon and Gilmore also ran.

THIRD RACE—For three-year-olds and upwards; claiming; purse $1,200; six furlongs. Dutch Girl, 99 pounds (Mortensen), $20.40, $9.90, $6.60, first; Theo. Fay, 101 (Moore), $23, $10.50, second; Talequa, 103, (Noel), $5.90, third. Time—1.14. Mikado, Eager, Realize, Statler, Stump Jr. and Mulciber also ran.

FOURTH RACE—For three-year-olds; allowances; The Shelbyville Purse; purse $1,500; six furlongs. Supremus, 104½ pounds (B. Harvey), $20, $8.90, $5.30, first; Kitty Pat, 107 (McClung), $5.80, $3.80, second; Louis Rubenstein, 110 (Connelly), $4.10, third. Time—1:13 3-5. Sola Mal, Betelguese and Mark Master also ran.

FIFTH RACE—For three-year-olds and upwards; the Highlands Handicap; Purse $2,000; one mile and one-sixteenth. Starbeck, 102 pounds (McCoy), $12.70, out, out, first; Nassau, 112 (Mergler), out, out, second; Graeme, 108 (McClung), out, third. Time—1:48 3-5.

SIXTH RACE—For two-year-olds; claiming; purse $2,000; five furlongs. Socket Is, 110 pounds (Connelly), $4.70, $3.10, $2.30, first; Dolly Bay, 98 (Moore), $3.70, $2.70, second; Jack Knight, 108 (W. Smith), $3; second; Jack Knight; 108 (W. Smith), $3; David L., Harry Carroll and Patience also ran.

SEVENTH RACE—For three-year-olds and upward; claiming; purse $1,300; one mile and one-quarter. Loretta Brooks, 90 pounds (Noel), $5.70, $2.80, $2.30, first; Sincere, 93 (Moore), $3.60, $2.30, second; Wong Bok, 100 (M. Garner), $2.60, third. Time—2:10. Tea Tray, Tomtella and Cruzern also ran.

Weather showery; track muddy.

LOUISVILLE ENTRIES.

FIRST RACE—Purse $1,400; claiming; three-year-olds and upward; six and a half furlongs. *Bona Vera 102 pounds, Sporty McGee 114, *Ten Eyck 110, *Valley Light 111, Alleden 114, *Child's Play 104, Dominique 114, *Say No 101.

SECOND RACE—Purse $1,300; maiden two-year-olds; five furlongs. Malcolm B. Jr. 115 pounds, Cupid's Curse 112, Mib McGee 115, Banco Suivi 115, Laddie Go 115, Gaberdine 115, Delphi 115, Girl o' My Heart 112, Gentry 115, Cerulean 115, Little Cook 115, Pans Star 112.

THIRD RACE—Purse $1,200; claiming; three-year-olds and upward; mile and a sixteenth. *Macbeth 105 pounds, the Franciscan 110, Make Up 110, *Taylor Hay 105, *Kit 100, Offspring 110, *Sea Court 105, Louisville and Nashville 110, Homing Bird 95, * Tom Hare Jr. 105, *Miss Babe 90, *Breechloader 105. Also eligible—Mary Agnes 105, Norseland 105, Six Pence 115.

FOURTH RACE—Purse $5,000 added; the Bashford Manor Stakes; for two-year-old colts and geldings; four and a half furlongs. †Omnia 122 pounds, Sandyman 122, My Colonel 112, Delans 112, ‡Sanction 122, Chicago 122, Percentage 117, §Blue Pencil 122, Alleghan 122, §Block Head 117, †Torch 122, Rhino 122, The Engineer 117, ‡Supporter 122, Take a Chance 122. †International Stable entry. ‡Williams Brothers entry. §Idle Hour Farm Stable.

FIFTH RACE—Purse $10,000 added; the Kentucky Oaks; three-year-olds; fillies; mile and an eighth. Midnight Rose 116 pounds, Little Visitor 121, †Buckwheat Cakes 116, †Blue Warbler 116, Maximanch 116, Primrose 116, Auburn 116, Deeming 116. †Idle Hour Farm Stable entry.

SIXTH RACE—Purse $1,800; Au Revoir Handicap; three-year-olds and upward; six furlongs. Energy 120 pounds, Sanola 104, Reputation 108, Bradley's Toney 105, Sandhurst 98, Hopeless 106, McAuliffe 104.

SEVENTH RACE—Purse $1,500; claiming; three-year-olds and upward; one and a sixteenth miles. *Welcome 108 pounds, *Tall Grass 95, *Maximanch 94, *Transformer 98, Barracuda 115, Gold Bug 112, Lad o' Mine 105, Colonel Gilmore 108.

Weather raining; track slow.

Baseball Today, Polo Grounds, 2 Games. Giants vs. Phila. 1st game 1:45.—Advt.

25,000 Philadelphians See Yankees Lose to Athletics—Robins Win, Giants Idle

YANKS DROP A GAME BEFORE RAIN FALLS

Mackmen Take First Half of Double Bill, 6-4, and Then Weather Intervenes.

WANNINGER'S SLIP COSTLY

Spoils Hoyt's Fine Twirling by Letting Two On That Are Turned Into Runs—25,000 Attend.

By JAMES R. HARRISON.

Special to The New York Times.

PHILADELPHIA, May 29.—A perfectly jolly afternoon for 25,000 Philadelphia fans was spoiled when rain stopped the second game of a double-header today before a ball had been thrown. The Athletics had won the first tilt from the Yanks, 6 to 4, and there are no grounds for a flat statement that they wouldn't have won the second.

Nobody could be sure about it, but a neutral observer would have been justified in getting a nice little bet down on the A's for a clean sweep. That's the way they are playing ball these days.

An unsightly error by Brother Paul Wanninger gave Eddie Rommel the best of a pitching battle with Waite Hoyt. Usually the Augusta youth is as nimble at grabbing grounders as a pickpocket is at nabbing timepieces. In the eighth inning, however, the light-fingered shortstop made a little slip on a ground ball with a double play staring him in the face. This put the Mackmen in a position where scoring the two winning runs was as easy as rolling out of bed.

Wanniger's Fingers All Thumbs.

The score was even, when Lamar opened the eighth with a hit to centre. Simmons chopped a grounder to Wanninger, who made a complete mess of things. Miller then sacrificed, and Poole was passed intentionally to fill the cushions and make a play possible at every corner.

The strategy worked out beautifully except that Chick Galloway whipped a single to left, which admitted Lamar and Simmons. When it was too late a double play came along on Micky Cochrane's hot bouncer to Ward.

The intermission was devoted to a lovely rain and thunder storm. After waiting thirty minutes Messrs. Evans and Hildebrand, the umpirical bosses, decided that it was clearly a case of wet grounds.

The chagrin of the frenzied Philadelphians may well be imagined. They count that day lost whose low descending sun doesn't see as many Athletic victories as the law will allow.

Philadelphia Baseball Mad.

Philadelphia is now an interesting study in baseballphobia. The citizens aren't any more interested in the national game than they are in their daily bread and butter. The minute the first game was over today they got out pencil and pad and began figuring out the latest batting average of each favorite.

They can tell you off-hand the height, weight, age, color of eye, shade of hair and grandmother's maiden name of every local player, with brief additional statistics on his batting and fielding averages for the last five years.

A bust of Cornelius McGillicuddy will soon be placed in City Hall. Infants are now being named for the various heroes. Twenty years from now Philadelphia names will bob up with such cognomens as Cornelius McGillicuddy McGurk, Al Simmons Smithers and Mickey Cochrane O'Flaherty.

Hopping back to Shibe Field, we find the league leaders coining three runs in the second inning. Miller's single eluded Wanninger and Bing went to third on Poole's hit. On Galloway's fly Meusel loafed and let Combs do all the work. The ball dropped safe for a triple, Miller and Poole scurrying in. Cochrane produced a sacrifice fly which scored Galloway.

The Yanks got familiar with Rommel's slow sinker in the fourth. Dugan singled. Veach walked with two out and Pipp battered a single off Poole's pillow sending Dugan across.

The Yanks Go in Front.

In the fifth the Gothamites scored thrice and went out in front. Pulling a modified Fred Merkle, Rommel didn't touch first with two gone and the damage was tremendous. This was on Wanninger's tap to Poole, with Rommel covering the bag. It passed for a single. Dugan's walk, Combs's long double to left and Meusel's single did the rest.

Tie score in the same inning. Bishop singled, romped to second on Dykes' out, scored on Lamar's single to centre. Simmons doubled to left but when Miller hopped to Wanninger, Lamar perished at the plate and Simmons was nipped rounding third.

The score:

PHILADELPHIA (A.)	Ab	R	H	Po	A
Bishop,2b	3	1	2	4	2
Dykes,3b	3	0	0	3	0
Lamar,lf	4	1	2	1	0
Simmons,cf	4	1	1	3	0
Miller,rf	3	1	2	0	1
Poole,1b	3	1	1	8	2
Galloway,ss	4	1	2	3	4
Cochran,c	2	0	0	3	2
Rommel,p	3	0	0	2	2
Total...	29	6	10	27	13

NEW YORK (A.)	Ab	R	H	Po	A
Wan'ger,ss	4	1	2	4	2
Dugan,3b	3	2	1	1	1
Combs,cf	4	1	1	3	0
Meusel,rf	4	0	1	1	0
Veach,lf	3	0	1	2	0
Pipp,1b	4	0	2	6	3
Schang,c	3	0	0	4	2
Ward,2b	3	0	0	2	2
aWitt	1	0	1	0	0
Hoyt,p	3	0	1	1	3
bJohnson	1	0	0	0	0
Total...	33	4	10	24	13

Errors—Philadelphia 0; New York 1 (Wanninger).
a Batted for Ward in ninth.
b Batted for Hoyt in ninth.

Philadelphia ....0 3 0 0 1 0 0 2 .—6
New York ....0 0 0 1 3 0 0 0 0—4

Two-base hits—Combs, Simmons. Three-base hit—Galloway. Stolen base—Dykes. Sacrifices—Cochran, Miller. Double plays—Cochran and Bishop; Pipp and Wanninger; Wanninger, Schang and Dugan; Ward, Wanninger and Pipp; Poole, Galloway and Poole. Left on bases—New York 5, Philadelphia 5. Bases on balls—Off Hoyt 4, Rommel 3. Struck out—By Hoyt 3, Rommel 3. Wild pitch—Rommel. Umpires—Hildebrand and Evans. Time of game—1:45.

FORDHAM VS. N. Y. U. TODAY.

Nines to Meet at Fordham Field at 3 o'Clock.

In an effort to take revenge for a defeat earlier in the season, Fordham will meet New York University today at Fordham Field. The game starts at 3 o'clock. Johnny Dwyer and Dominick Torpe are expected to do the pitching honors for Fordham and N. Y. U. respectively. The probable line-up:

Fordham—White, ss; Landry, lf; Woerner, 2b; Malone, rf; Carter, 3b; Dunn, 1b; Graham, cf; McPeak or Feaster, c; Dwyer, p.
N. Y. U.—Stanley, ss; Ingram, 3b; Walters, 1b; Davis, lf; Francis, 2b; Lincoln, rf; Kussner, cf; Griffen, c; Torpe, p.

Best Purchased by Jersey City.

Manager Pat Donovan of the Jersey City baseball team yesterday purchased Cliff Best, left-handed pitcher, of the Springfield Eastern League team for $3,000 and will use him to replace Jim Faulkner, leading southpaw of the Skeeters, who will be out of the game for six weeks with a broken ankle.

Player Dies During Ball Game.

DARLINGTON, S. C., May 29.—Earle Talley, twenty-year-old shortstop of the Clayton (N. C.) high school team, dropped dead in the eighth inning of a game here yesterday with the McColl (S. C.) high school.

COLLEGE BASEBALL RESULTS.

Springfield 8, Norwich 5.
Holy Cross-Seton Hall—rain.
Clark-Connecticut State—rain.
Tufts 5, Massachusetts Aggies 5 (called in sixth; rain).
West Virginia 12, Pittsburgh College 2.

BASEBALL

YESTERDAY'S RESULTS.

NATIONAL LEAGUE.
Philadelphia at New York, rain.
Brooklyn 11, Boston 5.
Pittsburgh 6, St. Louis 5.
Chicago 10, Cincinnati 6.

AMERICAN LEAGUE.
Philadelphia 6, New York 4.
(First game.)
(Second game, postponed; rain.)
Washington 7, Boston 3.
Detroit 13, Chicago 9.
St. Louis 7, Cleveland 4.

STANDING OF THE CLUBS.

NATIONAL LEAGUE.

	Won.	Lost.	P.C.
New York	25	11	.694
Brooklyn	22	15	.595
Pittsburgh	19	16	.543
Philadelphia	17	18	.486
Cincinnati	17	19	.472
Boston	16	20	.444
Chicago	16	23	.410
St. Louis	13	23	.361

AMERICAN LEAGUE.

	Won.	Lost.	P.C.
Philadelphia	26	10	.722
Washington	24	14	.632
Chicago	21	17	.553
Cleveland	19	17	.528
St. Louis	20	22	.476
New York	15	22	.405
Detroit	16	25	.390
Boston	12	26	.316

WHERE THEY PLAY TODAY.

NATIONAL LEAGUE.
Philadelphia at New York.
(2 games; first game starts at 1:45.)
Brooklyn at Boston.
(Two games.)
St. Louis at Pittsburgh.
(Two games.)
Chicago at Cincinnati.
(Two games.)

AMERICAN LEAGUE.
New York at Philadelphia.
(Two games.)
Boston at Washington.
(Two games.)
Cleveland at Detroit.
(Two games.)
St. Louis at Chicago.
(Two games.)

FIVE DOUBLE PLAYS HELP SENATORS WIN

Mogridge Receives Airtight Support as Champions Beat Red Sox, 7 to 3.

WASHINGTON, May 29.—Turning in five double plays, the Senators infield provided airtight support today to steady pitching by Mogridge, and the champions took the first game of the series with the Boston Red Sox, 7 to 3. Boston made a belated rally in the ninth to score two runs, but Mogridge had enough in reserve to shut off this last bid.

The score:

WASHINGTON (A.)	Ab	R	H	Po	A
Rice,cf	5	1	2	3	0
S. Harris,2b	5	1	1	3	7
J. Harris,rf	5	0	1	1	0
Goslin,lf	5	2	2	0	0
Judge,1b	3	1	1	12	0
Bluege,3b	4	1	3	1	4
P'paugh,ss	4	0	1	2	6
Ruel,c	1	0	1	5	2
Mogridge,p	4	1	0	0	1
Total..	36	7	12	27	20

BOSTON (A.)	Ab	R	H	Po	A
Flagstead,cf	5	0	1	5	0
W'ganss,2b	4	0	1	1	6
Boone,rf	4	0	0	1	0
Vache,lf	2	0	1	2	0
Todt,1b	3	1	1	10	0
Ezzell,3b	3	1	2	0	1
Lee,ss	4	1	2	2	2
Picinich,c	2	0	1	3	1
Zahniser,p	0	0	0	0	0
Ross,p	1	0	0	0	1
Fuhr,p	0	0	0	0	1
aHeving	1	0	0	0	0
bConnolly	1	0	1	0	0
Total..	30	3	10	24	12

a Batted for Ross in seventh.
b Batted for Fuhr in ninth.
Errors—Washington 0, Boston 3 (Wambsganss, Ezzell, Lee).

Washington ....0 2 3 1 0 1 0 0 .—7
Boston ....0 1 0 0 0 0 0 0 2—3

Two-base hits—Goslin, Judge, Ezzell. Three-base hits—Bluege, Lee. Stolen bases—S. Harris, Goslin. Sacrifices—Picinich, Ruel. Double plays—Ruel, S. Harris, Bluege and Ruel; Bluege, S. Harris and Judge (2); Mogridge, Peckinpaugh and Judge; S. Harris, Peckinpaugh and Judge. Left on bases—Boston 7, Washington 9. Bases on balls—Off Ross 1, Fuhr 1, Mogridge 5. Struck out—By Zahniser 1, Ross 1, Fuhr 1, Mogridge 3. Hits—Off Zahniser 7 in 3 innings, Ross 4 in 3, Fuhr 1 in 2. Hit by pitcher—By Mogridge (Picinich), by Ross (Judge). Passed ball—Picinich. Losing pitcher—Zahniser. Umpires—McGowan, Dinneen and Geisel. Time of game—1:48.

CUBS AGAIN BEAT REDS.

Win Second Straight in Cincinnati, 10-6—Alexander Knocked Out.

CINCINNATI, Ohio, May 29 (AP).—The Cubs took their second straight game from the Reds, 10 to 6, in a free-hitting contest here today. Alexander was batted out of the box in the fourth inning.

The score:

CHICAGO (N.)	Ab	R	H	Po	A
Adams,2b	3	2	1	2	1
Ma'nville,ss	5	1	2	2	4
Freigau,3b	5	1	2	0	0
Griffith,rf	3	1	1	5	0
Hartnett,c	5	1	1	8	1
Friberg,lf	5	0	1	3	0
Grimm,1b	5	3	3	4	0
Statz,cf	2	1	0	3	0
Alexander,p	2	0	1	0	0
Bush,p	0	0	0	0	0
Jones,p	2	0	0	0	1
Total...	37	10	12	27	7

CINCINNATI (N.)	Ab	R	H	Po	A
Critz,2b	5	1	1	1	4
Zitzmann,lf	4	0	1	0	0
Dressen,3b	5	0	3	0	0
Roush,cf	4	1	2	5	0
Bressler,1b	5	1	1	9	2
Walker,rf	5	1	1	4	0
Bohne,ss	4	1	3	2	2
Bruggy,c	1	0	1	2	0
aSmith	1	0	0	0	0
Douglas,c	2	0	0	3	2
Sheehan,p	1	0	0	1	0
bPinelli	1	1	1	0	0
May,p	0	0	0	0	1
Benton,p	1	0	0	0	0
cCaveney	1	0	0	0	0
Biemiller,p	0	0	0	0	0
Total...	40	6	14	27	11

Errors—Chicago 0, Cincinnati 1 (Bressler).
a Batted for Bruggy in fourth.
b Batted for Sheehan in fourth.
c Batted for Benton in eighth.

Chicago ....2 1 0 2 0 3 0 0 2—10
Cincinnati ....0 0 0 6 0 0 0 0 0— 6

Errors—Chicago 0, Cincinnati 1 (Zeissler). Two-base hits—Griffith, Alexander, Pinelli, Maranville, Grimm, Roush. Three-base hits—Grimm, Freigau, Hartnett. Stolen bases—Adams, Bohne, Dressen. Double plays—Critz, Bohne and Bressler. Left on bases—Chicago 6, Cincinnati 9. Bases on balls—Off Bush 2, Sheehan 2, May 1, Benton 1, Biemiller 1. Struck out—By Alexander 1, Jones 6, Sheehan 3, Benton 1. Hits—Off Alexander 7 in 3 2-3 innings, Bush 2 in 0, Jones 5 in 5 1-3, Sheehan 6 in 4, May 4 in 1 2-3, Benton 0 in 2 1-3, Biemiller 2 in 1. Hit by pitcher—By May (Griffith). Winning pitcher—Jones. Losing pitcher—May. Umpires—Sweeney, O'Day and Pfirman. Time of game—2:03.

McInnis Signs With Pirates.

PITTSURGH, May 29 (AP).—"Stuffy" McInnis today signed a contract with the Pittsburgh Nationals. The terms were not made public. It was said that the contract was for this season only.

BUSY ROBINS TAKE 5TH STRAIGHT GAME

Trounce the Braves in Boston by 11 to 5 and Gain on Idle Giants.

MARQUARD IS DRIVEN OUT

Rube Retires in Second, Ryan Succeeds Him and Hits Homer—Ehrhardt on Mound.

Special to The New York Times.

BOSTON, Mass., May 29.—Wilbert Robinson's Robins scored their fifth straight victory when they defeated the Braves here this afternoon by a score of 11 to 5. As a result of the victory the galloping Robins cut down the Giants' lead to three and a half games.

Rube Ehrhardt, the tall right-hander, did the pitching for the Robins and it was his first start since his recent illness. He yielded ten hits, the last three of which came in the final frame when he eased up.

Manager Bancroft saved his veteran southpaw, Rube Marquard, for use against the Robins. The Rube started the contest, but like many other pitchers who have been kept under cover until the appearance of a certain team, he failed to last long enough to get a chance at bat. In the first inning the Robins scored two runs off the elongated left-hander and in the second they knocked him off the mound before the first out had been made. After three successive singles were made off Marquard he was supplanted by Bill Ryan.

Game Finished in Rain.

The former Giant did not retire the side until four runs had been chalked up. He was hit freely until the fifth, when it began to rain, and then the Robins started to hurry the game along. They made only one run and three hits in the last five sessions, which were played in a steady drizzle.

Ryan's batting was much better than his pitching. He went to the plate four times and made a home run and three singles. Marriott and Neis, with two singles apiece, were the only other Braves who succeeded in getting more than one safety.

In the opening frame the Robins filled the bases on a single by Ford. A pass to Johnston and Bancroft's fumble off Wheat's grounder. Fournier forced Ford at the plate and when Brown popper to Gibson it looked as if the Rube would pull out of the jam without being scored on. However, Cox spoiled things for the Braves when he singled, sending Johnston and Wheat over the plate. Fournier was trapped between second and third and retired for the third out.

Stock, Taylor and Ehrhardt made singles in succession to open the second and Stock tallied on the pitcher's hit.

Ryan took up the burden and Ford forced Ehrhardt. Johnston drew a pass and a single by Wheat sent Taylor and Ford home. Johnston scored on Fournier's sacrifice fly to Neis. A pass to Cox, a force play and a two-bagger by Taylor in the third produced another Robin tally.

Three more Robins scored in the fourth. Johnston led off with a single and stole second. He scored on a double by Wheat. Fournier followed with a terrific drive to the flagpole that netted three bases and Wheat ambled over the pan. Fournier rode home on a single by Brown. Cox then fanned for the first out and Stock lined to Burrus, who started a double play in motion. The final Robin run came in the seventh on a pass to Cox and a double by Stock.

Robbie Bans Overflow Crowd.

President Robinson of the Brooklyns announced today that no standees will be allowed on the playing field at Ebbets field next Sunday when his team opens a three-game series with the Giants. Robbie said that when all the unreserved seats are occupied the gates will be closed to all except holders of reserve seat tickets. It is possible to get 26,000 fans in Ebbets Field without having to put any on the playing field.

The score of today's game:

BROOKLYN (N.)	Ab	R	H	Po	A
Ford,ss	5	1	2	1	6
Johnston,3b	3	3	1	0	2
Wheat,lf	5	2	2	3	0
Fournier,1b	4	1	1	13	1
Brown,cf	5	0	1	0	0
Cox,rf	3	1	1	3	0
Stock,2b	5	2	2	3	4
Taylor,c	4	1	3	3	1
Ehrhardt,p	4	0	1	1	2
Total..	38	11	14	27	16

BOSTON (N.)	Ab	R	H	Po	A
Bancroft,ss	5	1	0	5	3
Neis,cf	5	0	2	5	0
Marriott,3b	5	0	2	1	0
Harris,lf	5	0	0	3	1
Burrus,1b	3	1	0	3	2
Mann,rf	3	1	0	4	0
Padgett,2b	4	1	1	1	2
Gibson,c	3	0	1	5	1
M'quard,p	0	0	0	0	0
Ryan,p	4	1	4	0	0
Total..	37	5	10	27	9

Errors—Brooklyn (Johnston, Taylor); Boston 1 (Bancroft).

Brooklyn ....2 4 1 3 0 0 1 0 0—11
Boston ....0 2 0 2 0 0 0 0 1— 5

Two-base hits—Taylor, Stock, Wheat. Three-base hits—Fournier, Padgett. Home run—Ryan. Stolen bases—Brown, Johnston, Harris. Sacrifices—Fournier, Gibson. Double play—Burrus and Bancroft. Left on bases—Brooklyn, 5; Boston, 8. Bases on balls—Off Ehrhardt, 2; Marquard, 1; Ryan, 3. Struck out—By Ehrhardt, 3; Ryan, 2. Hits—Off Marquard, 5 in 1 inning (none out in second); Ryan, 9 in 8. Losing pitcher—Marquard. Umpires—Quigley and Wilson. Time of game—1:40.

BROWNS BEAT INDIANS, 7-4.

Win 4 Out of 5 in Series—Sisler Makes Three Hits.

ST. LOUIS, Mo., May 29 (AP).—The St. Louis Browns made it four out of five over the Cleveland Indians by winning today, 7 to 4, in the final game of the series. George Sisler got three hits, including a triple in the fourth inning, which scored two.

The score:

ST. LOUIS (A.)	Ab	R	H	Po	A
Rob'tson,3b	3	2	2	1	1
Bennett,rf	1	0	0	1	0
Evans,rf	3	0	1	1	0
Sisler,1b	5	0	3	7	0
Williams,lf	3	0	1	4	0
McM'nus,2b	2	1	0	2	3
Jacobson,cf	4	2	2	4	1
Severeid,c	3	0	1	4	1
Gerber,ss	3	1	1	2	1
Davis,p	1	0	0	1	1
Gaston,p	2	0	0	0	1
aTobin	1	1	1	0	0
Total...	31	7	12	27	9

CLEVELAND (A.)	Ab	R	H	Po	A
Jamieson,lf	4	1	1	2	0
Spurgeon,3b	3	2	1	2	3
McNulty,cf	3	0	0	4	0
J. Sewell,ss	3	0	2	1	2
Myatt,c	4	0	2	2	1
Summa,rf	3	0	1	2	0
Burns,1b	3	0	1	6	2
Klugman,2b	4	1	1	4	3
Roy,p	2	0	0	0	0
Miller,p	1	0	0	1	2
bHendrick	1	0	0	0	0
Total...	31	4	9	24	13

Errors—St. Louis 0, Cleveland 1 (Klugman).
a Batted for Davis in fourth.
b Batted for Miller in ninth.

St. Louis ....0 0 1 3 1 0 2 0 .—7
Cleveland ....2 0 1 1 0 0 0 0 0—4

Two-base hits—Robertson, Gerber, Klugman. Three-base hit—Sisler. Stolen bases—Jacobson, Burns. Sacrifices—Severeid, Spurgeon (2), McNulty, J. Sewell. Double plays—J. Sewell, Klugman and Burns; Jacobson and Sisler. Left on bases—Cleveland 7, St. Louis 10. Bases on balls—Off Roy 5, Davis 1, Miller 2, Gaston 2. Struck out—By Miller 1, Davis 2. Hits—Off Roy 5 in 3 1-3 innings, Miller 8 in 4 2-3, Davis 7 in 4, Gaston 2 in 5. Passed ball—Myatt. Winning pitcher—Gaston. Losing pitcher—Miller. Umpires—Nallin, Ormsby and Connolly. Time of game—1:47.

Pickups and Putouts

Special to The New York Times.

PHILADELPHIA, May 29.—Huggins used Witt and Johnson as pinch batters in the ninth, but only Whitey came through. Johnson hit into a double play to end the game.

Philadelphia's greting to a former favorite, Dugan, is "I want to go home," repeated several times with a wailing inflection. This refers to the several occasions when Joe "jumped the A's and went back to that dear New Haven."

Hits were even at ten apiece and there wasn't much difference between Hoyt and Rommel. The latter was better and more intelligently supported.

All Connie Mack needs now is a canvas or rubber cover. In this enlightened era of civilization, with science and invention making great progress, there is no reason for such a postponement.

Games have been played on much wetter diamonds but that was when the rain checks were still good.

Tomorrow's holiday program will be divided into morning and afternoon sections. Hark to the merry click of the turnstiles.

Lord Astor Takes the Oaks for Third Time; His Saucy Sue, Donoghue Up, the Victor

EPSOM DOWNS, England, May 29 (AP).—Lord Astor for the third time in his participation in English racing won the Oaks Stakes for three-year-old fillies, one of the great classics of the English turf, when his Saucy Sue came in easily ahead today and won by eight lengths.

Saucy Sue's stable companion, Miss Gadabout, finished second and was ahead by the same distance of the third runner, Anthony de Rothschild's Riding Light, ridden by the famous jockey, Steve Donoghue, who rode Manna to victory in the Derby Wednesday.

Thus Saucy Sue today reached the climax of her great racing career in which she has never met defeat. She was a heavy favorite with the public, and ever since she won the One Thousand Guineas Stakes at Newmarket this year she had been expected to win the Oaks.

Sea Spray II, owned by the American, A. K. Macomber, and ridden by Archibald, was fancied somewhat in the betting, but finished far behind the leaders.

Riding Light led out from the start, closely followed by Blue Fairy, Compromise and Saucy Sue, with Sea Spray II last. At the half Saucy Sue took the lead, with Miss Gadabout second. The winner finished with her ears pricked forward, going at a canter. The official time was 2:37 1-5. In special betting for the place Miss Gadabout was 4 to 6 against and Riding Light 3 to 1 against.

H. E. Morriss's Manna, winner of the Derby on Wednesday, and Lord Astor's unbeaten Saucy Sue may meet in the St. Leger at Doncaster in September. This is the last of the five annual classic races for three-year-olds.

RAIN KEEPS M'GRAW FROM SEEING TEAM

Convalescent Manager's Plans Upset When Downpour Keeps the Giants Idle.

By HARRY CROSS.

Among the numerous citizens of the land who were disappointed by the postponement of the Giants-Phillies game at the Polo Grounds, was John J. McGraw of Pelham. For the first time in about a month the boss of the Giants had planned to visit the meadow at the foot of Coogan's Bluff and take a peek at his baseball club. As soon as he saw the rain yesterday morning he knew it was all off. If his physician ever saw him go out in that kind of weather he would have asked waivers on him immediately.

The only perceptible good the rain did yesterday was to encourage the grass to grow for the edification of Henry Fabian, the landscape professor of Harlem. Henry says that in all his days he never remembers when grass received so much encouragement from Nature as it has this Spring. Rain is welcome as far as the grass is concerned, up to a certain point, according to the eminent horticulturist of the Polo Grounds, but after that it is a drug on the baseball market.

The grass is growing so fast just now that the Burbank of 155th Street has had to get two or three extra lawn mowers. If he were running a farm it would be O.K., but he isn't, he is running a baseball yard.

McGraw There Today, If—

It is expected that Manager McGraw will sit in at the double-header this afternoon between the Giants and Philadelphia if the weather is anywhere near tolerable. He will not direct affairs from the bench, but will be in his look-out in the club house tower, and will be in direct communication with the bench by leased wire. His eagle eye will be aided by powerful binoculars.

Today's double bill will begin at 1:45 and the Giants downtown office at 108 Forty-second Street will be open this morning for those who want boxes and reserved seats.

The Giants' pitching staff has been so thoroughly shaken up in Boston that it is doubtful who will be chosen to pitch today. Jack Scott will probably try to subdue the Phils in one of the encounters. Any one of half a dozen will be in the other soirée.

The Giants have beaten the Phils four times this season and Fletcher's lads have beaten the Giants three times. That's running the Giants pretty close and there's no telling what may happen today.

The Giants' pitching staff, which had been behaving so acceptably up to the time of the Boston visit, is in for plenty of exercise before the club goes to St. Louis Tuesday night. After the double-header today, the Giants go to Brooklyn tomorrow and the house has been sold out. It looks like the makings of a highly sociable affair.

Robins Plan Big Attack.

The Giants also play there on Monday and Tuesday. New York has been Uncle Robbie's guest three times and the Robins haven't won a single game. They expect to change that state of affairs without delay.

Manager McGraw has lost about thirty pounds during his illness. He has informed his players that the quickest way for him to get some of it back is for them to go out and win some ball games. A mild request like that from Mr. McGraw is just about the same as an ultimatum from any one else.

A poppy wreath will be laid at the monument of Captain Edward Leslie Grant in the Polo Grounds at 1:30 today by the Veterans of Foreign Wars. Captain Grant was a member of the New York Giants, 1913-15, and was killed in the Argonne.

The Giants, led by Lieutenant Jack Bentley and Sergeant Hank Gowdy, will join in the Memorial Day tribute to their dead comrade. A color guard of the Seventy-seventh Division veterans will carry the American flag, and taps will be sounded over the grave.

Forty Buddy Poppy sellers will invade the entrances and runways of the Polo Grounds. The proceeds of the sale will be used for the support of the Veterans of Foreign Wars national home for widows and orphans of ex-service men. The home is located at Eaton Rapids, Michigan.

PIRATES VANQUISH CARDINALS IN 9TH

Dickerman's Wildness Decides 6-to-5 Game in Pittsburgh—Hornsby Hits 10th Homer.

PITTSBURGH, May 29 (AP).—Pittsburgh defeated St. Louis today, 6 to 5. The Pirates scored the winning run in the last inning, when, with the bases loaded, Dickerman hit Cuyler with a pitched ball.

Hornsby hit his tenth home run of the season in the fifth. Traynor also hit for four sacks.

The score:

PITTSBURGH (N.)	Ab	R	H	Po	A
Carey,cf	4	0	2	7	0
Moore,2b	4	0	1	2	5
Cuyler,rf	4	0	0	4	0
Barnh'dt,lf	3	0	1	2	0
Bigbee,lf	0	1	0	0	0
Traynor,3b	3	2	2	0	1
Wright,ss	4	1	0	1	3
Granth'm,1b	2	1	1	11	0
E.Smith,c	3	1	2	0	0
Adams,p	3	0	0	0	0
Kremer,p	0	0	0	0	1
aGooch	1	0	0	0	0
Total....	31	6	9	27	10

ST. LOUIS (N.)	Ab	R	H	Po	A
Blades,lf	4	1	2	1	0
J.Smith,rf	3	0	0	3	0
Hornsby,2b	4	1	1	2	4
B'tomley,1b	4	0	0	10	0
O'Farrell,c	4	0	1	6	0
bDyer	0	1	0	0	0
Schmidt,c	0	0	0	1	0
Mueller,cf	4	0	2	0	0
Cooney,ss	4	0	0	1	3
Bell,3b	4	1	1	2	4
Dick'man,p	3	1	1	0	4
Total....	34	5	8	*26	15

Errors—Pittsburgh 1 (Moore), St. Louis 0.
a Batted for Kremer in ninth.
b Ran for O'Farrell in ninth.
*Two out when winning run was scored.

Pittsburgh ....0 0 1 2 0 0 0 2 1—6
St. Louis ....0 0 1 0 3 0 0 0 1—5

Two-base hits—Dickerman, Blades, Traynor, Bell, O'Farrell, E. Smith. Home runs—Hornsby, Traynor. Stolen base—Wright. Sacrifice—J. Smith. Double plays—Wright, Moore and Grantham; Bell, Hornsby and Bottomley; Cooney, Hornsby and Bottomley; Bell (unassisted). Left on bases—St. Louis 3, Pittsburgh 7. Bases on balls—Off Dickerman 7. Struck out—By Dickerman 3. Hits—Off Adams 8 in 8 innings; Kremer 0 in 1. Hit by pitcher—By Dickerman (Cuyler). Winning pitcher—Kremer. Umpires—McLaughlin, Rigler and Hart. Time of game—1:49.

TIGERS VICTORIOUS, JOHNSON IS INJURED

Pitcher Knocked Out by Batted Ball as His Mates Down White Sox, 13 to 9.

CHICAGO, May 29.—The Detroit Tigers defeated Chicago, 13 to 9, in a slugging match here today. Cobb's strategy almost cost him the services of one of his pitchers when he removed Dauss in favor of a pinch hitter and then sent Johnson to the mound. Johnson was hit hard and was knocked out by a line drive off Falk's bat in the ninth. He was removed to a hospital. The White Sox scored five runs in this inning. Barrett's home run with two on bases was a feature.

The score:

DETROIT (A.)	Ab	R	H	Po	A
Haney,3b	5	3	3	0	3
O'Rourke,2b	5	1	2	2	3
Burke,2b	1	0	1	0	1
Wingo,lf	4	1	2	0	0
Cobb,cf	6	1	2	2	0
Heilmann,rf	4	2	3	3	0
Blue,1b	3	2	3	13	0
Johnson,p	0	0	0	0	1
Cole,p	0	0	0	0	1
Tavener,ss	5	2	2	1	6
Bassler,c	4	0	2	2	1
Woodall,c	1	0	0	1	0
Dauss,p	4	1	2	0	2
Neun,1b	1	0	0	3	0
Total...	44	13	22	27	18

CHICAGO (A.)	Ab	R	H	Po	A
Mostil,cf	1	0	0	1	0
Harris,cf	4	1	1	0	1
Davis,ss	4	0	0	4	2
Collins,2b	2	1	1	2	2
Barrett,2b	2	1	1	0	0
Sheely,1b	4	1	1	10	1
Falk,lf	5	1	1	1	0
Hooper,rf	5	2	3	2	1
Kamm,3b	4	1	3	2	1
Schalk,c	2	0	1	4	0
Bischoff,c	3	0	0	1	1
Thurston,p	0	0	0	0	0
Mangum,p	2	0	1	0	1
Mack,p	1	0	0	0	2
aA'hdeacon	1	1	1	0	0
Total....	40	9	14	27	12

Errors—Detroit 1 (Cobb); Chicago 4 (Harris, Falk 2, Hooper).
a Batted for Mack in ninth.

Detroit..............0 4 0 1 6 1 0 0 1—13
Chicago..............0 1 0 3 0 0 0 0 5— 9

Two-base hits—Heilmann, Dauss, Hooper, O'Rourke, Kamm. Three-base hits—Cobb, Kamm. Home run—Barrett. Sacrifices—Blue, Wingo. Double plays—Haney, O'Rourke and Blue; Hooper and Kamm. Left on bases—Detroit 9, Chicago 8. Bases on balls—Off Dauss 3, Johnson 1, Mangum 2, Mack 1. Struck out—By Mangum 2, Dauss 3, Mack 1. Hits—Off Thurston 5 in 1 1-3 innings, Mangum 9 in 3 1-3, Mack 8 in 4 1-3, Dauss 9 in 8, Johnson 3 in 2-3, Cole 2 in 1-3. Winning pitcher—Dauss. Losing pitcher—Thurston. Umpires—Owen, Moriarty and Rowland. Time of game—2:24.

ABBOTT TO JOIN ROBINS.

Resigns as Reading Manager to Act as Robbie's Assistant.

READING, Pa., May 29 (AP).—Spencer A. Abbott, manager of the Reading International League club, resigned today and left to report to the Brooklyn National League club to assist President and Manager Wilbert Robinson in his executive and managerial duties.

Charles W. (Chick) Shorten, former major league outfielder, now with Reading, was appointed to success Abbott.

Abbott managed the Reading club in 1923 and 1924, finishing third his first season and seventh last year.

PLAY AN 18-INNING TIE.

Toronto and Rochester Battle in Long Game—Score Is 1-1.

TORONTO, May 29.—Herb Thormahlen of Rochester engaged George Smith, youthful Toronto star, in a hurling duel here today when the teams deadlocked at 1-1 in eighteen innings. Thormahlen struck out twelve and allowed only ten hits. Smith was the hero of the game, however, as he hit a homer in the grounds in the eighth inning. The Colts got their only marker in the ninth, when they bunched three singles and Menoskey scored on Thormahlen's sacrifice fly. Toronto had previously won sixteen straight.

Thae score:

ROCHESTER (I.)	Ab	R	H	Po	A
Haynes,lf	5	0	2	1	1
Queelich,lf	2	0	0	1	0
Demoe,2b	7	0	2	5	9
Conlan,cf	7	0	2	6	0
Merkle,1b	8	0	1	17	0
Menoskey,rf	8	1	2	2	0
Rapp,3b	8	0	4	4	7
Baird,ss	7	0	1	4	3
Lake,c	7	0	2	13	2
Thor'hlen,p	5	0	1	1	2
Total..	64	1	17	54	24

TORONTO (I.)	Ab	R	H	Po	A
Gilhooley,cf	8	0	0	3	0
Geh'nger,2b	8	0	1	6	5
Layne,lf	8	0	2	2	0
Manion,c	6	0	4	7	4
Carlyle,rf	6	0	0	6	0
Har'gton,3b	7	0	1	6	3
Miller,ss	6	0	1	4	6
Heath,1b	6	0	0	20	1
Smith,p	7	1	1	0	7
Total..	62	1	10	54	26

Errors—Rochester 1 (Thormahlen); Toronto 1 (Heath).

Rochester—
0 0 0 0 0 0 0 1 0 0 0 0 0 0 0 0 0 0—1
Toronto—
0 0 0 0 0 0 0 1 0 0 0 0 0 0 0 0 0 0—1

Two-base hits—Haynes, Conlan, Demoe. Home run—Smith. Stolen base—Rapp. Sacrifices—Baird, Thormahlen (2), Demoe. Double plays—Demoe, Baird and Merkle; Smith, Miller and Heath; Miller, Gehringer and Heath. Left on bases—Rochester 16, Toronto 11. Bases on balls—Off Thormahlen 4, Smith 3. Struck out—By Thormahlen 12, Smith 5. Umpires—Majerkurth and James. Time of game—4:20.

OTHER INTERNATIONAL GAMES.

At Reading.

		R.	H.	E.
Providence	1 0 0 1 1 2 0 0 1—6	6	13	2
Reading	0 2 0 0 0 1 0 0 0—3	3	12	1

Batteries—Brown, Brahme and Styles; Hyman, Mattison and Smith.

At Buffalo.

		R.	H.	E.
Syracuse	1 0 0 0 0 3 3 1 1—9	9	12	6
Buffalo	2 0 0 0 0 1 1 0 1—5	5	9	0

Batteries—Meine and Lang; Lepard, Aver, Applegate, Maley and Hill.
Baltimore at Jersey City, rain.

STANDING OF THE CLUBS.

	W.	L.	P.C.		W.	L.	P.C.
Toronto	29	12	.707	Rochester	18	19	.486
Baltimore	27	13	.675	Reading	20	22	.476
Buffalo	25	22	.532	Providence	14	27	.341
Jersey City	21	20	.512	Syracuse	10	29	.256

WHERE THEY PLAY TODAY.

Providence at Jersey City (2 games).
Baltimore at Reading (2 games).
Toronto at Buffalo (2 games).
Rochester at Syracuse (2 games).

CATALAN IS VICTOR IN THE HYDE PARK

Fair Play Colt Gallops Under Wraps to Beat Needle Gun at Belmont Park.

FEYSUN WINS IN A ROMP

Favorite at 4 to 5 Races Down Polynesia in the Bellport—Mars Earns Brackets.

By HENRY R. ILSLEY.

Catalan, the Bedford Farms' four-year-old colt by Fair Play—Catalpa, gained an easy victory in the Hyde Park Handicap, a mile dash for three-year-olds and upward at Belmont Park yesterday afternoon. The winner, under 123 pounds, ran the distance in 1:38 2-5 over a track that was good, but slowing up from the intermittent showers. Ambrose had the mount on the winner, which was the 3-to-2 favorite. Five ran and Catalan galloped home four lengths in front of William Ziegler Jr.'s Needle Gun, a 10-to-1 shot.

The Bellport Handicap, the secondary feature, was also easily won, the gallop of a mile and a sixteenth for the older division going to J. C. Claire's Feysun, the 4-to-5 favorite in a field of five. Feysun carried 110 pounds with Thurber up and ran the distance in 1:45 1-5.

H. P. Whitney scratched The Bat out of the Hyde Park, leaving Swinging to carry the light blue silks, but the best the filly could do was to hold third place after making all the early pace. Swinging broke from the outside position and Parke quickly took her into a two-lengths lead down the backstretch.

Ambrose Bides His Time.

Ambrose rated Catalan back of the pace and had the colt under wraps all the way. He never had to let him down and he drew away in the stretch to win galloping. Needle Gun ran third most of the way. Ponce found an opening and shot the three-year-old through on the inside, easily taking the place by four lengths from Swinging, which tired in the last quarter from her early efforts.

There was plenty of speculation in the Bellport. Feysun was backed from a high of 7 to 5 to 4 to 5 at post time. J. A. Buchanan's Polynesia was played from 3 to 1 to 11 to 5, while the Rancocas Stable's unreliable old gelding Thunderclap went from a high of 4 to 1 to 7 to 2.

Feysun is at home in the mud and the track was fast approaching that condition at the time of the final race. The contest was practically a repetition of the featured number. Polynesia, under the feather of 103 pounds, set the early pace. Thurber held Feysun back of the pace and, when ready, sent the Sun Briar four-year-old to the front to race down the leader. He drew away easily to win by three lengths. Polynesia had no competition for the place, as J. F. Richardson's Bruns was eight lengths back to take third money.

Mars Shows His Heels.

Another Man o' War colt scored in the fifth race, a dash of four and a half furlongs for the two-year-olds in which W. M. Jefford's Mars won. Mars was well played on his good second to Euclid last Saturday and was the second choice, the favorite being Joseph E. Widener's Federal at 6 to 5.

Federal, with Earl Sande up, broke first, but he never had much of an advantage over Mars and the Greentree Stable's Alley Oop. He tired at the end and appeared to need a race to show his best. Mars drew out in the last furlong to beat Alley Oop by a length, Federal being beaten half a length for the place.

The summaries:

FIRST RACE.

For three-year-olds; claiming; the Brightwaters Purse; purse $1,000. One mile.

Horse.	Wt.	Jockey.	Odds.	Fin.
Federalist	105	Fields	10-1	1½
Alex Woodliffe	105	Hebert	7-1	2½
Young April	102	Peternell	6-1	3½
Spanish Name	102	W.Harvey	10-1	4^{1}
L. Ambassador	96	Hughes	15-1	5^{3}
Chief Tierney	102	Richards	30-1	6^{h}
Master Crump	109	J.McTag't	12-1	7^{h}
Gertrude D.	106	McAtee	10-1	8^{3}
Bobbed Bandit	108	Kellum	7-2	9^{1}
Theo Red	107	Stevens	20-1	10^{1}
Galatia	106	Mathews	30-1	11^{1}
Trapdale	110	Malben	7-1	12^{3}
C. Ni Houlihan	106	Breuning	20-1	13^{2}
Highlands	102	Mozer	50-1	14^{4}
Oriental Hope	98	Callahan	10-1	15

Place and show: Federalist, 4 to 1, 2 to 1; Alex Woodliffe, 3 to 1, 8 to 5; Young April, even.

Time—1:41 4-5.

Start good; won driving; place same. Federalist, ch. c., 3, by The Finn—Margaret E.; owned by P. Laffoon and trained by A. W. Hamel.

SECOND RACE.

For two-year-olds; claiming; the Moonbeam Purse; purse $1,000. Four and one-half furlongs, straight course.

Horse.	Wt.	Jockey.	Odds.	Fin.
Pecora	111	Kellum	4-1	1^{h}
Light View	111	Beach	5-2	$2^{1½}$
Flicker	108	Scobie	5-1	$3^{1½}$
Sea Net	106	Breuning	15-1	4^{h}
Danby	111	Collins	10-1	5^{1}
Upton	109	McAtee	7-1	$6^{1½}$
Sweet Inver	102	Callahan	12-1	7^{2}
Ceres	109	J.McTag't	15-1	8^{1}
*Rubinette	108	Wallace	10-1	$9^{1½}$
Hair Dresser	96	Hudgins	30-1	10^{1}
Prattle	104	Reilly	60-1	11^{h}
*Little Dave	107	Shanks	10-1	12^{1}
Cliff	99	Judy	30-1	13¼
Plain Dealer	106	De Vito	60-1	14^{4}
Gareth	111	L.Fator	15-1	15^{20}
Yale '98	102½	Mozer	60-1	16^{10}
Jimmie Walker	113	Bullman	60-1	17

*P. H. Faulconer entry.

Place and show: Pecora, 8 to 5, 4 to 5; Light View, even, 1 to 2; Flicker, even.

Time—0:52 3-5.

Start good; won driving; place same. Pecora, b. c., 2, by Prince Pal—Discontent II.; owned by A. B. Gordon and trained by owner.

THIRD RACE.

For three-year-olds; allowances; the Runnymede Purse; purse $1,000. Six furlongs, main course.

Horse.	Wt.	Jockey.	Odds.	Fin.
Forecaster	104	Thurber	15-1	1½
Watts	108	L. Fator	8-1	2^{3}
Gnome Girl	105	McAtee	8-1	3^{1}
Zuker	110	Brunner	6-1	4^{3}
Silver Rock	104	Pierce	10-1	5^{1}
Stirrup Cup	107	Ellis	30-1	6^{8}
*Peanuts	110	Coltiletti	10-1	7^{h}
Franconia	93	Hebert	7-1	8½
Sir Ronald	113	Stevens	10-1	9½
Patroon	98	W. Harvey	6-1	10^{2}
Lightship	99	Hudgins	20-1	11^{3}
Georgia Rose	102	Wallace	8-1	12^{1}
Finland	107	Breuning	5-1	13^{3}
*Emissary	104	Richards	10-1	14^{4}
J. Fred A.	109	Ambrose	40-1	15^{4}
Alkali Ike	98	Callahan	60-1	16

*R. L. Gerry entry.

Place and show: Forecaster, 6 to 1, 3 to 1; Watts, 4 to 1, 2 to 1; Gnome Girl, 2 to 1.

Time—1:14.

Start good; won driving; place same. Forecaster, ch. c., 3, by Pluvius—Risponde; owned by T. W. O'Brien and trained by J. O. Burttschell.

FOURTH RACE.

For three-year-olds and upward; the Hyde Park Handicap; $1,500 added. One mile.

Horse	Wt.	Jockey.	Odds.	Fin.
Catalan	123	Ambrose	3-2	1^{4}
Needle Gun	122	Ponce	10-1	2^{4}
Swinging	120	Parke	3-2	$3^{1½}$
Optimist	124	C. Kummer	7-1	4^{10}
Campfire Tales	110	Malben	12-1	5

Place and show: Catalan, 2 to 5, out; Needle Gun, 3 to 1, 4 to 5; Swinging, out.

Time—1:38 2-5.

Start good; won easily; place same. Catalan, b. c., 4, by Fair Play—Catalpa; owned by the Bedford Farms and trained by H. Feustel.

FIFTH RACE.

For two-year-olds; maidens; allowances; the Lark Purse; purse $1,000. Four and one-half furlongs, straight course.

Horse.	Wt.	Jockey.	Odds.	Fin.
Mars	115	L.McDerm'tt	3-1	1^{1}
Alley Oop	112	Ellis	8-1	2½
Federal	115	Sande	6-5	3^{3}
War Lord	115	Johnson	20-1	4^{3}
Priceman	115	C.Kummer	6-1	$5^{1½}$
Prenez Garde	112	Brunner	20-1	6^{h}
*The Seer	115	Ponce	12-1	7^{3}
*Araby	115	Coltiletti	12-1	8^{8}
Simpler	115	Legere	15-1	9^{3}
Bumpkin	115	Breuning	15-1	10
Baldpate	115	McAtee	20-1	†

*W. Ziegler Jr. entry. †Left at post.

Place and show: Mars, even, 2 to 5; Alley Oop, 3 to 1, 6 to 5; Federal, 1 to 4.

Time—0:52 4-5.

Start good; won driving; place same. Mars, ch. c., 2, by Man o' War—Christmas Star; owned by W. M. Jeffords and trained by R. A. Smith.

SIXTH RACE.

For three-year-olds and upward; the Bellport Handicap; claiming; $1,200 added. One mile and one-sixteenth.

Horse.	Wt.	Jockey.	Odds.	Fin.
Feysun	110	Thurber	4-5	1^{3}
Polynesia	103	Hudgins	11-5	2^{3}
Bruns	100	Callahan	8-1	3^{4}
Thunderclap	118	L. Fator	7-2	4^{20}
Dandiprat	115	Johnson	20-1	5

Place and show: Feysun, 1 to 3, out; Polynesia, 3 to 5, 1 to 4; Bruns, 4 to 5.

Time—1:45 1-5.

Start good; won easily; place same. Feysun, b. c., 4, by Sun Briar—St. Fey; owned by J. C. Claire and trained by R. O. Miller.

Weather showery; track good.

Post and Paddock

It was another thoroughly disagreeable afternoon at Belmont Park yesterday. Furs and overcoats again were in order. Paddock and lawns were deserted except for brief intervals between showers.

Mars Cassidy had his toughest time of the meeting with the sixteen three-year-old colts and fillies in the third race and it was eight minutes before he could get them aligned.

It was almost as bad in the first race, in which another bunch of fifteen three-year-olds of both sexes were at the post six minutes.

Polk Laffoon, State Racing Commissioner of Kentucky, won his first race in the East with Federalist in the opening number. Al Hamel, who trained the crack filly Notasulga years ago, saddled the two-year-old son of The Finn, which was perfectly ridden by the clever colored jockey, R. Fisher.

Harry Feustel, brother of Louis, trains Catalan for the Bedford Farms. When the Fair Play colt went into the lead in the Hyde Park Handicap Harry let out a yell that startled the spectators.

The directors of the Westchester Racing Association have voted to purchase fifty safety skull caps similar to those used abroad. These will be at the disposal of any rider who may care to use them. Steeplechase riders are compelled to wear protective caps.

Harold Weekes, the old Columbia football star, took his little daughter to Belmont the other day. She has been promised a pony and when in the paddock one took her fancy. When the horses paraded for the next race she exclaimed: "There he is, daddy!" It was Sting!

Five Leading Batsmen In Each Major League

NATIONAL LEAGUE.

Player—Club.	G.	AB.	R.	H.	PC.
Wilson, Philadelphia	17	54	8	23	.426
Smith, Pittsburgh	31	96	16	40	.417
Hawks, Philadelphia	26	82	19	33	.402
Fournier, Brooklyn	33	117	30	45	.385
Bancroft, Boston	31	120	23	46	.383

AMERICAN LEAGUE.

Player—Club.	G.	AB.	R.	H.	PC.
Hale, Philadelphia	18	53	14	23	.434
Speaker, Cleveland	29	116	24	47	.405
Paschal, New York	20	67	20	27	.403
Heilmann, Detroit	37	131	22	52	.397
Cobb, Detroit	31	124	33	49	.395

AUTO RACERS STAND READY.

Crowd of 125,000 Expected to See Classic at Indianapolis Today.

INDIANAPOLIS, Ind., May 29 (AP).—The last nut tightened, the final adjustment made, the world's foremost race drivers tonight pronounced their speedsters in condition for the grueling test of the thirteenth annual 500-mile automobile classic at the Indianapolis motor speedway tomorrow. The race will begin at 10 A. M. Clear and hot weather, it is forecast, will greet a crowd which is expected to total 125,000.

A pot of gold looms in the offing for the successful drivers. Approximately $100,000 will be divided, in addition to numerous trophies. Even the losers will be rewarded, for $10,000 will be divided among those who do not finish among the first ten. Twenty-four drivers had qualified their cars. Tommy Milton, the only man ever to win the local event twice, was ready. So were the veterans Ralph de Palma, Benny Hill, Earl Cooper, Frank Elliott and Pietro Bordino of Italy, a nephew of de Palma.

L. L. Corum, local driver, who was the winner here last May, had a narrow escape today in a practice spin when he crashed into the south wall. Aside from a shaking up he was uninjured, but his car was so badly smashed it will not start. Corum will take De Palma's car and the veteran will have a seat in Benny Hill's front-drive creation. Hill will take Carlen's car. Several other shifts may be made at the last minute.

BELMONT PARK ENTRIES.

FIRST RACE—The Little Neck Handicap; for three-year-olds and upward; six furlongs, main course. Cloudland 107 pounds, Great Man 110, Roland 100, Lupine 100, Noon Fire 118, Finn Lag 103, Sun Pal 106, Shuffle Along 126, Prime Minister 107, Storm King 110, Dry Moon 110.

SECOND RACE—The Charles L. Appleton Memorial Cup Steeplechase; for four-year-olds and upward; about two miles. Not Much 160 pounds, Barleycorn 134, Tassel 137, *Bullseye 142, Boatman 147, Damask 155, *Ethereal Blue 132, Glen Reagh 143, Relentless 137, Brave 2nd 147, Lizard 135, Sans Peche 138, Carabinier 144.

THIRD RACE—The Fashion; for fillies, two-year-olds; five furlongs, straight course. Friar's Carse 112 pounds, Sox 109, Ingrid 119, Hayal 112, Turf Light 119, Ruthenia 112, Janetta 109, Patricia J. 112, Silver Lane 109, Martha Washington 112.

FOURTH RACE—The Select Handicap; for three-year-olds and upward; one mile and a sixteenth. Bright Steel 103 pounds, Reparation 104, Altawood 121, Single Foot 107, King Solomon's Seal 110, Mad Play 126.

FIFTH RACE—The Waverly Purse; for maidens, two-year-olds; five furlongs, straight. Unfurled 112 pounds, Apostle 115, Edith Cavell 112, Korean 115, Caracosta 115, Celidon 115, Dress Parade 115, Ringing Bells 112, Lehigh Valley 115, Trapeze 112, Grand Eey 115, Sea Rocket 115, Lady Slipper 112, Milton 115, Festival 115, Silken Mane 115, Pontine 112, Sun Seeker 115.

SIXTH RACE—The Sands Point; claiming; for four-year-olds and upward; one mile and a sixteenth. Rigel 112 pounds, Episode 108, Poor Sport 102, Vulnad 117, Thimble 110, Dream of the Valley 117, *Yoshimi 97, *Blue Hill 112, Pilgrim 106, Pittson 102, Donnelly 114, *Sylvan Springs 103, *Eagerness 101, Advocate 102, Trajanus 107, *Insulate 107, Lord Bacon 114, Grenadier 2nd 106, Jimson 116, David Harum 106, Comic Artist 110, *Soviet 97, Stone Jug 115, *North Breeze 108.

*Apprentice allowance claimed.
Weather raining.

MARSHALL IS HELD TO DRAW BY TORRE

U. S. Chess Champion Fails to Beat New York Titleholder After 78 Moves.

RETI ALSO BREAKS EVEN

Is Held on Even Terms by Rubinstein at Marienbad—Michell of England Wins His First Match.

STANDING OF THE PLAYERS.

Players.	W.	L.	Players.	W.	L.
Rubinstein	6½	½	Yates	3½	3½
Marshall	5½	1½	Thomas	3	4
Reti	5	2	Przepiorka	2½	4½
Tartakower	5	2	Saemisch	2½	4½
Torre	5	2	Janowski	2	5
Niemzowitsch	4½	2½	Haida	1½	5½
Gruenfeld	3½	3½	Opocensky	1½	5½
Spielmann	3½	3½	Michell	1	6

MARIENBAD, Czechoslovakia, May 29.—Five adjourned games were decided today in the international chess masters' tournament at the Kurhaus, thus completing seven rounds. After twenty-two additional moves, making seventy-eight altogether, Rubinstein of Poland, by means of a perpetual check, drew his game with Reti of Czechoslovakia, thereby retaining the lead with a total of 6½ points out of a possible 7.

Marshall, the United States champion, remained in second place with 5½ to 1½ by drawing his game with Torre, New York State champion. This game of seventy-eight moves was even throughout and Torre now is bracketed for third place with Reti and Dr. Tartakower of Austria, these three having totals of 5-2 each.

Michell of England scored his first victory at the expense of Przepiorka of Poland by winning the adjourned game from the fifth round in seventy-four moves. Przepiorka had lost a pawn in the middle game and was unable to recover from this handicap. Opocensky of Hungary and Janowski of France drew their game in fifty-seven moves without further play. Opocensky of Hungary and Sir George Thomas of England also agreed to draw their game in a perfectly even position after fifty-eight moves.

In the eighth round tomorrow the pairings will be: Gruenfeld vs. Marshall, Thomas vs. Niemzowitsch, Yates vs. Opocensky, Rubenstein vs. Torre, Saemisch vs. Haida, Michell vs. Spielmann, Tartakower vs. Reti and Przepiorka vs. Janowski.

BIKE RACE IS POSTPONED.

Special Team Event Set for Tonight in the N. Y. Velodrome Saucer.

The heavy rain of yesterday forced a postponement of the 100-kilometer bicycle race, approximately sixty-two and one-half miles, scheduled for the New York Velodrome last night. The race will be held tonight, weather permitting. Twenty-eight teams are scheduled to ride in the event, which will be decided on a point for sprints basis.

Prominent teams entered are Alf Goullet and Bobby Walthour Jr., Orlando Piani and Freddie Spencer, Cecil Walker and Alex McBeath, Reggie McNamara and Al Grenda, Anthony Beckman and Harris Horder, Willie Spencer and Willie Grimm, Eddie Madden and Charley Jaeger, Harry Horan and Harry Kaiser, and Arthur Spencer and Alfons Verraes.

SPORTING EVENTS
Choice Seats for the following Events
ALL PRICES $2.00 AND UP
MILK FUND BOUTS TO-NIGHT
Tunney-Gibbons Bout
SEATS NOW ON SALE AT
Jacobs Theatre Ticket Office
NORMANDIE HOTEL
Broadway, Corner 38th St.
PHONE FITZROY 4188-4189.

JOHNSON'S FOOT SOAP
ACTS LIKE MAGIC
ON TIRED, TENDER, SMARTING, SWOLLEN, SWEATY FEET
25 CENTS—ALL DRUGGISTS

Boats, Launches, Accessories.
GLASS-CABIN CRUISER, 54 feet; will sell at great sacrifice before putting in commission. Dr. Savage, Mamaroneck, N. Y. Phone Mamaroneck 1769, Saturday or Sunday.

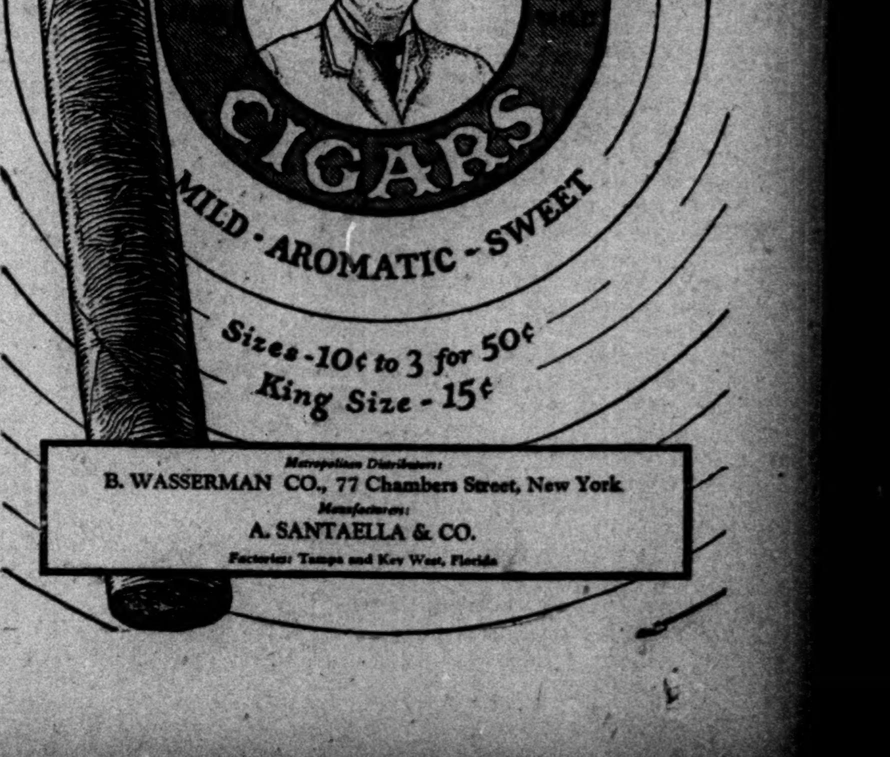

The New York Times

"All the News That's Fit to Print."

Published Every Day in the Year by
THE NEW YORK TIMES COMPANY.
ADOLPH S. OCHS, Publisher and President.
B. C. Franck, Secretary.

SATURDAY, MAY 30, 1925.

OFFICES OF THE NEW YORK TIMES.
New York City:
[Telephone Lackawanna 1000.]
TIMES BUILDING.......Times Square
TIMES ANNEX. 43d St., w. of Broadway
DOWNTOWN.........7 Beekman Street
WALL STREET..........161 Broadway
HARLEM.........137 West 125th Street
BROOKLYN.....360 Washington Street
BRONX. 2,819 Third Avenue (149th St.)
FORDHAM.......11 East Fordham Road

WASHINGTON..................717 Albee Building
Subscriptions and Advertising, 1,416 New York Av.
CHICAGO....435 North Michigan Av. Subscriptions and Advertising, 360 North Michigan Av.
ST. LOUIS..........702 Globe-Democrat Building
DETROIT........................703-4 Ford Building
SAN FRANCISCO..................742 Market Street
LOS ANGELES....................11 Times Building
LONDON.......162A Queen Victoria Street, E. C. 4
PARIS...............................16, Rue de la Paix
ROME.........Palazzo Ginnetti, Corso Umberto 481
BERLIN............................Schiffbauerdamm 26
TOKIO..............18 Yamashita-cho, Kyobashi-ku
CAIRO........................Egyptian Gazette Building
BUENOS AIRES....................Avenida de Mayo 560
MEXICO CITY..................Ave. F. I. Madero 25

SUBSCRIPTION RATES.

[Entered as second-class mail matter.]

Two Cents copy Greater New York. Three Cents within 200 miles; Four Cents elsewhere. Sunday, Five Cents Manhattan, Bronx, Brooklyn; Ten Cents elsewhere.

By Mail, Out of Town.	1 Yr.	6 Mos.	3 Mos.	1 Mo.
*Daily and Sunday...	$12.00	$6.00	$3.00	$1.00
†Daily only	10.00	5.00	2.55	.85
Sunday only	4.00	2.25	1.25	.50
Sunday only Canada..	6.00	3.25	1.65	.60

*One week, 35c. †One week, 30c.

Binder, Picture Section, for 26 issues, $2.50.

Domestic rates to Alaska, Argentina, Balearic Islands, Bolivia, Brazil, Canada (except Newfoundland), Canary Islands, Colombia, Costa Rica, Cuba, Dominican Republic, Ecuador, El Salvador, Guam, Guatemala, Hawaii, Honduras, Mexico, Nicaragua, Panama Canal Zone, Paraguay, Peru, Philippines, Porto Rico, Samoa, Spain and possessions on North Coast of Africa, Uruguay and the Virgin Islands.

Foreign Rates.

	1 Yr.	6 Mos.	3 Mos.	1 Mo.
Daily and Sunday...	$28.00	$14.00	$7.00	$2.50
Daily only	18.00	9.00	4.50	1.75
Sunday only	10.00	5.00	2.50	1.00

ANNALIST (Mondays), per year, $5; Canada, $5.50; other countries, $6. Binder, 26 issues, $1.50.
THE NEW YORK TIMES BOOK REVIEW (Weekly), per year, $1; Canada, $1.50; other countries, $2. Binder, 52 issues, $1.50.
MID-WEEK PICTORIAL (Thursdays), one year, $5; Canada, $6; other countries, $6.50. Binder, 52 issues, ½ leather, $2.50; cloth, $1.50.
CURRENT HISTORY MAGAZINE, 1 yr. (12 issues), $3; Canada, $3.50 (Foreign $4). Per copy, 25c.
THE NEW YORK TIMES INDEX (Quarterly), full cloth, per copy, $2; per year, $8.

The Associated Press is exclusively entitled to the use for republication of all news dispatches credited to it or not otherwise credited in this paper, and also the local news of spontaneous origin published herein. All rights of republication of all other matter herein are also reserved.

MEMORIAL DAY.

Memorial Day as an occasion for decorating the graves of soldiers killed in the war between the States had its origin in the South, though the day chosen was not the Thirtieth of May. That date was made a fixture for the North by General JOHN A. LOGAN, who as Commander-in-Chief of the Grand Army of the Republic issued on May 5, 1868, an order appointing the Thirtieth of the month as the time for holding memorial services and placing flowers upon the graves of those who fell in the war, or, serving their country, had died since the close of it. By legislation, State after State made it a legal holiday. May 30 is said to have been the date of discharge of the last Union volunteers with the colors, and for that reason it was designated as Memorial Day. Coming in the full Spring of the year when flowers are abundant, no time could be more appropriate for visits to the national cemeteries.

Memorial Day is a legal holiday in all the States with the exception of Arkansas, Florida, Louisiana, Mississippi, North and South Carolina, and Texas. In those States another day is set apart. In Virginia May 30 is known as Confederate Memorial Day. This fact points to the propriety of the other Southern States following the example of Virginia. On her soil were fought the greatest battles of the Civil War. LEE and JACKSON, the foremost soldiers of the South, were born in Virginia, and their tombs at Lexington are shrines visited every year by Southerners. The day which Virginia observes by memorial exercises might well be accepted by other Southern States, so that the whole American people, united by patriotic services in the Spanish War and in the World War, could remember their dead on the same day. The Southern women who initiated Memorial Day decorated the graves of both Confederate and Union soldiers. The country should be one in mourning for the heroic dead on both sides in the war between the States, as it has been one in service at the front whenever there has been a call to the colors since Appomattox.

THE NAVAL OIL DECISION.

Mr. DOHENY and his lawyers naturally take the position that the decision of the United States District Court against them in the matter of the leasing of the Elk Hills naval oil reserve is only "preliminary." They will appeal to the Circuit Court, as is their right. Ultimately the case will go to the Supreme Court, involving perhaps a delay of more than a year before there is a final judicial determination. But the fact cannot be obscured that the decision of Judge McCORMICK is a real victory for the Government counsel and a serious blow to the defense. It can hardly go for nothing, either now or in future trials, that a competent and conscientious Judge, after long and patient study of all the evidence, has come to the conclusion that the naval oil leases were obtained through "fraud and conspiracy," in which Secretary FALL was a principal, and ought to be canceled on that ground as well as because President HARDING, when he transferred jurisdiction over the naval oil reserves to the Department of the Interior, acted "in excess of the Executive power of the President."

Thus the Court upholds the two main contentions of the Senate committee and of the special counsel employed by the Government to prosecute the suit for annulment. At first, when examined by Senator WALSH, Secretary FALL was very confident that President HARDING had full power to transfer jurisdiction over the naval oil reserves. But he was able to point to no authority in law for thus setting aside a provision of an act of Congress. Now the Court holds that there was no such authority, whether express or implied. Judge McCORMICK is also very severe upon the personal transactions which took place between Mr. DOHENY and Secretary FALL. Whether these were of a criminal nature will not be decided until trial is had of the two men on the charges which have just led to their being indicted again. But that they were of a sort to taint and invalidate the leases given to Mr. DOHENY under suspicious circumstances the Court is fully convinced.

It is evident that Judge McCORMICK endeavored to make his decision entirely fair. For the work done by Mr. DOHENY under contract with the Government in building tanks for the storage of oil at Pearl Harbor, Hawaii, he holds that the Government must make due payment. There will have to be a full accounting covering that subject and also the value of the oil taken out by Mr. DOHENY under his leases. Meanwhile, the work of guarding and developing the Elk Hills reserve will be continued in the hands of a receiver, where it is at present. It is gratifying to note that the Court acquits Admiral ROBISON, who actively supported Secretary FALL in the policy of making the leases, of any "ulterior motive or mercenary purpose." Secretary DENBY, too, is held to have done his part in executing the contracts, "under misapprehension "and without full knowledge of the "contents of said documents." That may not seem very complimentary, but it is exactly in accord with the testimony given by Mr. DENBY himself. Taken as a whole, the decision of Judge McCORMICK will unquestionably be received by the country as presumptively correct, and as leaving a deep and ineffaceable stain upon those who engaged in the transaction which has at last fallen under judicial condemnation.

TWO RAILROAD MEN.

A certain obscurity, due largely to their modesty, still surrounds the two VAN SWERINGENS, who, scarcely known outside of Cleveland, came into the railroad world eight or nine years ago and have quietly made themselves greater and greater figures in it. They are asking the Interstate Commerce Commission to approve their plan for the unification of five railroads. The statement made to the commission by Mr. O. P. VAN SWERINGEN is a frank exposition of their policies and methods and explains their success. These are sufficiently illustrated by their first transaction—their contract, made in 1916 with the New York Central, for the purchase, at a price of $8,500,000, of the majority of the stock of the New York, Chicago & St. Louis Railroad. That was the market price, substantially the book price. The brothers didn't have anything like that sum, nor did they need it. They pledged the stock as collateral for the payment of $6,500,000, deferred over a period of years. They were put to their stumps to raise the $2,000,000 cash down.

They had made some money in real estate operations, but their bank account hadn't reached the two-million mark. "We were busy enough raising the money within the limited time." They organized a security corporation, created common and preferred stock, transferred their rights of purchase and certain real estate securities to the stockholders, keeping control of three-fourths of the common. Then they capitalized some of the credit, the trust which their ability and honesty had inspired in their friends, personal and business, to sell the preferred stock. They put a first-class man in charge of the railroad. He made a new railroad of it. He greatly increased its earning power. Previously only the first preferred had paid regular dividends. On the second preferred they had been sporadic. Only two or three small dividends had ever been paid on the common. The new blood, energy and policy soon made themselves felt. Dividends were paid on all classes of stock. Its price of course rose. The VAN SWERINGENS were not entranced by the prospect of immediate profit. They had seen what could be done in the case of one railroad. "We began to have a decided "interest in railroad development, and "it became clear to us that there was "a constructive opportunity."

Without following them in their large and fruitful use of that opportunity, it is enough to say that their policy is one of absolute openness. They wish to be fair and just to the stockholders and to the public. "The "only kind of a railroad I am inter-"ested in," says Mr. O. P. VAN SWERINGEN, "is one which deserves "and has the informed sympathy of "the public." They are not speculators. They are developers and upbuilders. To assure continuity of policy there must be "some one to be "responsible for the policies and pur-"suits of the company through having "the major stock interest." As to "interlocking" directors, those terrors of the railway-baiters, the VAN SWERINGENS

> make no apologies for wanting to control the policies of the properties for whose management we are responsible, and in which we have a larger investment than any other stockholder in the shares which are first to suffer by reason of a mistake in policy, an error in judgment or mismanagement in company. * * * I don't like the word "interlocking" as it is being used. I prefer to refer to these as directors common to each corporation.

There are many interesting points in the Van Sweringen policy. Roughly, it may be characterized as including a thoroughly sound financial structure, unification by lease as well as by control, the most effective management in the public interest, and, behind and over all, responsible authority by the persons most vitally concerned in the fortunes of the whole system.

CONSPIRACY NUMBER X 463.

Dear Police Commissioner:

Do you remember my calling your attention last November to the foul plot concocted against the fair fame of your department by a number of Aldermen to whom the provocative wriggle of a female shoulder on the public highways and the unmistakable lure in the roving eye are only the signs of a budding womanhood? And do you recall my inviting your attention only a few weeks ago to a conspiracy on the part of up-State jacks in office to enslave and oppress the honest automobiling population of our incomparable city? And do you recall numerous other plots and stratagems which I hastened to communicate to you when HIRSHFIELD was engaged elsewhere? Well, my dear Commissioner, I have had another dream.

There is now being collected a slush fund to the enormous amount of Five Million Dollars for the purpose of buying the next Mayoralty election. The money is flowing in from all directions. I am reliably informed that only the other day a member of the Rockefeller Institute who pretends to be a scientific biologist was observed on top of a Fifth Avenue bus offering a match to a man high up in the councils of the Citizens Union and engaging in a whispered conversation with him. I am further informed that the youngest daughter of a member of the Playgrounds Association was detected on the lawns in Central Park the other day exchanging caramel drops with the youngest son of an employe in the house of J. P. Morgan & Co. An official of the B. M. T. was seen recently in the lobby of a well-known theatre flagrantly exposing a number of five-dollar bills to the public view, ostensibly for the purpose of purchasing tickets for the evening performance. I need say no more.

Five million dollars is a mere drop in the bucket. It is a question of a Solid Billion. A quarter of a billion dollars in increased fares, $500,000,000.00 for unloading the old traction lines on the city, $300,000,000.00 of new subways captured from the people, and buses to the value of $150,000,000.00. A billion dollars is the minimum. I am quite sure that by the time I write you again it will be two or three billion dollars.

My dear Commissioner, get busy. Run down all the information you can about this five-million-dollar slush fund. Find out who is behind it. Find out whom that scientific scientist at the Rockefeller Institute associates with in off hours. Get the life history of those two young caramel-consuming minions of the Interests, together with their school record and their intelligence quotient. Leave not a stone unturned. You can count on my fullest cooperation; any supplementary information I may happen to dream will be communicated to you without loss of time.

Perhaps you will ask why I am putting you on the trail, seeing that I already hold all the threads of this foul conspiracy in my hands. But don't run the risk of being yourself suspected of sympathy with the Interests. When my heart is full I must write; if not to you, then to HIRSHFIELD, and he, as I have intimated, is still busy on a preceding conspiracy.

Your admiring and affectionate

MAYOR.

NEW FRANCS FOR OLD.

However premature may be the reports that M. CAILLAUX means to place the French franc on a new gold basis, it is no secret that this plan has long been discussed in European financial circles. The technical problems involved are admittedly complex. There is as yet no certainty that the franc could be permanently maintained at the suggested value of 25 gold centimes. But fully as important as the technical aspects of the problem are the questions of popular psychology involved. Will the new gold franc be fair to the holders of Government securities, and, even if fair, will the French bondholders accept it? The internal debt of France, both floating and funded, is enormous. The plan for stabilization would not affect the foreign debts which are payable in gold dollars or pounds. The burden would fall on the holders of "rentes" within France. If the plan were strictly carried out, the owner of a bond for 1,000 francs today would tomorrow receive for it 250 gold francs.

Experience in countries with depreciated currency has shown that many persons are reluctant to abandon the hope that paper money will some day return to its old value. Having suffered through the decline in value of this currency, they naturally count on benefiting by its rise. In the matter of bonds it is made all the more difficult, since the purchaser who paid 1,000 francs, or even 800 or only 600 francs, for his 1,000-franc bond hates to think that he can get only 250 francs for it, even though this latter figure is in gold. In the present instance this is offset by the fact that the purchasing power of the French franc has for such a long time been from a third to a quarter of its pre-war value that persons receiving incomes in paper francs from Government bonds are already more or less reconciled to being able to buy only about a quarter of 1913's gold value with today's paper income.

French students of this problem report that the average French bondholder has accepted this idea and would not be unwilling to take 250 gold francs for 1,000 paper francs. But it is obvious that grave political dangers are in the way of carrying out such a plan. It means that the principal financial cost of the war will have fallen on French bondholders. As they constitute a large portion of the French people, most of whom lost in other ways as a result of the war, the plan can hardly be expected to be popular. It is made all the more difficult by the fact that the war profiteers, corporations as well as individuals, would probably be less badly hit by this scheme than by effectively increased taxation. The cry may therefore be raised that the industrialists are being favored at the expense of those who hold the nation's savings.

It is difficult to see how the franc can be restored to a figure anywhere near par. To speculate at this time upon the point at which it might be stabilized is premature and futile. But it is well to consider the fact that some French leaders are at last facing realities frankly enough to consider what the effects would be if a new gold money were issued in France.

THE HYLAN PAPER SUBWAYS.

No enemy of Mayor HYLAN has made so destructive a criticism of his subway phantasy as the report by his friends of the Transportation Board to his Board of Estimate. In form there is not a hint of politics in it. In fact, it is a repudiation of the Mayor's political platform. The board groups sixteen reasons why the Mayor has no right to his beloved five-cent fare issue. It is embedded in contracts, franchises, statutes. No vote can alter these conditions whoever is Mayor. The nickel fare was established, fixed, before the Mayor dreamed of running on that platform for a third term. It is a vested right of the public, only to be lost by parting with it in consideration of receiving something else as good or better.

The Mayor's friendly board calculates that the five-cent fare would be enough for only $243,000,000 of the $582,000,000 necessary to build the 57 miles of new route and 170 miles of track. If built by assessment instead of bonds, this total might be reduced by $40,000,000. No taxpayer will think that the city can stand such an assessment, and among taxpayers are both tenants and landlords, both shopkeepers and those whose purchases carry a distributive share of the assessment. Even assuming the assessment, the board shows that the routes would leave large sections of the city uncared for, and would postpone other city necessities (such as schools, sewers, highways, hospitals, docks, bridges, parks) to an extent "so distressing in 1928 "as to equal the present transit sit-"uation." Just now it is this report which is distressing—to the Mayor.

EPSTEIN RELATIVITY.

Among several questions with which Parliament is not likely to deal wisely is that of the relation of an interpretative to a creative artist. Mr. JACOB EPSTEIN, a sculptor from America, was commissioned to make a panel for the memorial to W. H. HUDSON in Hyde Park. Choosing for his subject Hudson's fairy-like, sylph-like Rima of Green Mansions, he produced an "expressionist" female which critics described as a Polynesian savage, as "superstitious and brutal looking" and as of "queer anatomy." The matter was brought up in the House of Commons, where it took added interest from the fact that this Rima had been accepted by the late Labor Government. Conservative members described her as a "scarecrow" sadly out of place in a bird sanctuary as "a deformed female with elephantiasis of the hands." A Labor leader retorted that "a large number of people" thought particularly well of the artist, and indeed he is a sculptor of some note.

It is Mr. EPSTEIN who makes the more damaging accusations. "I set out," he said, "to create a new "work. My business was to give, in "a sense, a separate creation, not an "illustration." Those words have an accent of dubiety. In what "sense" may an illustration be a separate creation? Sir HENRY IRVING once spoke of the art of the actor and the producer as creative and was promptly called to book by critics who declared that it is executive merely, like the art of the fiddler. There were those who said that IRVING's art was executive to the point of a public execution, his massive scenic productions crushing the life out of SHAKESPEARE. Today producers substitute the jazzed phantasy of expressionism for Victorian realism, but their execution is no less. The situation is humanly all too comprehensible; a live puppy-dog being more formidable than a dead lion. Even the puppy-dog knows that. Asked if he had read a certain novel, an artist said, "No, I didn't read it; I illustrated it."

Mr. EPSTEIN may have been right, however, in protesting that "in a sense" the illustrative artist creates. Without the individual touch, the coloring of an individual temperament, can there be any art, creative or interpretative? Sometimes an artist dwarfs and shrinks his author. May he not sometimes expand him, ennoble him? A great violinist playing minor masters or a great actor playing melodrama frequently does just that—as IRVING did in "The Bells." It is indispensable, surely, that the interpreter keep his own soul alive. What Mr. EPSTEIN proposes is a new problem of relativity, obscure to most of us, but undoubtedly well worth the attention of those capable of mastering it—among whom, however, Parliament qua Parliament is not numbered.

CREATION CONTINUED.

That there are animals which ADAM could not have named for the reason that they were not then in existence is illustrated by the evolution of hitherto unknown animals in South America. Such is the report given out from an authoritative scientific source. One of these new creatures, the "huarizo," is a cross between a llama and an alpaca, and another, the "paco-vicuña," a cross between a domestic alpaca and a wild vicuña. Whether these new types will reproduce their kind is not yet known. If they do, their offspring would be a fine exhibit for the attorneys for Professor SCOPES to put in evidence at the trial in Tennessee.

Quite apart from the evolutionary significance of such new species, they would have great economic value. The llama, which already performs the dual offices of a cow and a horse, and incidentally furnishes not only flesh for food but a coarse wool for clothing, has been so essential to life, trade and travel in the region of the Andes that it is looked upon as an original gift of the Indian creator! The alpaca has a finer fleece and a more palatable flesh, but is not a beast of burden. What the Incas sought in vain—that is, an animal which would perform the transporting functions of the patient, burden-bearing llama and yet produce a wool more suitable for gentle wear—has at last been "created."

The vicuña with its almost priceless pelt is a wild animal, graceful and fleet as a gazelle, occupying places difficult of access up in the neighborhood of perpetual Andean snow. But it is nearing extinction. Its domestication and crossing with the alpaca, however, give promise of its own perpetuation in a modified type, which will produce wool of an even higher commercial value, will have the softness and beauty of the vicuña's fleece and at the same time have the alpaca wool's lightness and strength and the capacity to take dye.

Moreover, all the stars seem not to have been made on the fourth day of creation, for a "new star" is reported to have been discovered in the southern skies a few nights ago in the constellation Pictor. Many astronomers believe that new stars are due to star collisions, which means that new combinations are being made. The work of creation is still going on both on the earth and in the heavens.

TOPICS OF THE TIMES.

He Has Won More Than Races.

Ability to run long distances at high speed is not particularly useful to modern men, but it was of enormous value to the ancestors of us all through innumerable generations. It is not surprising, therefore, that we all have for it what may be called an atavistic admiration. Of all living men, so far as known, the young Finn, PAAVO NURMI, who sailed away on Thursday after a six months' stay in this country, possesses that ability in the highest degree. There is next to nothing for him to do with it, except to beat other men in races, but the amazingly long series of victories won by him while here has attracted an enormous amount of attention and made him probably one of the best-known men in the world. At any rate, his name has gone into every country where the spirit of sport has been developed, and everywhere his superiority has been recognized.

While in the United States NURMI earned more than glory as a runner and a breaker of records. He has worn his laurels with modesty, and on the few occasions when he has had to endure the false accusations of exploiters of athletics after vain efforts to secure him as a puller-in of admission fees, and the few others when the friends of the rivals whom he vanquished have forgotten such manners as they ever had, he has preserved a fine semblance of good temper and equanimity.

In other words, his behavior while here was perfect, and his country has the best of reasons to welcome him home as one who has brought to it honor and credit.

Of like importance, from some points of view, is the fact that he has maintained scrupulously his amateur standing, and returns to Finland no richer than when he quitted it. That is the best of answers to the little company of his jealous critics.

More Than Diet Is Required.

Many attempts to explain NURMI's superiority as a long-distance runner have been made. Most of them centre on the simple life he has led and what is supposed to have been the peculiarity of his diet. The trouble with all of these explanations is that there are thousands and thousands of Finns who have lived about as NURMI has, and eaten the same food, and yet they do not show his prowess on the track. It is true, however, that men who, though not Nurmis, are good runners, do seem to be more numerous among the Finns than the size of Finland's population on general principles ought to produce.

While here NURMI seems not to have been a slave to dietetic rules of any kind. He ate about what attracted him at the moment and on a few occasions his carelessness in this respect showed its effects on the track. On the whole, the food faddists do not get much support from him; for whatever his early regimen may have been, it probably was of necessity rather than of conscious and enlightened choice, and he departed from it when he had the opportunity to do so.

It is said that NURMI was deeply disappointed by his one defeat here, in a contest with no handicaps, but nobody else sees in that any diminution of his glory, for it was at a distance so short that his carefully cultivated natural ability did not help him.

The most plausible theory of his surpassing powers is that he is what the doctors would call a "somatic freak." In other words, through the mysterious workings of heredity and environment he has been made in one respect abnormal and exceptional.

Thus Are Juries Selected!

About all of the absurdities, all of the evils and all of the impediments to the course of justice that have accumulated around our method of selecting juries for the trial of criminal cases are in course of illustration out in Chicago. There, day after day, and soon it will be week after week, the weary process of examining talesmen to try the man SHEPHERD goes on, with interminable bickerings and recriminations between the opposing counsel. The end of gathering twelve jurymen satisfactory to both sides is not yet even in sight, and the presiding Judge, afraid, like all Judges in the same situation, of laying a foundation for future appeals and reversals, lets the lawyers go on with next to no restraint.

And what is it that defense and prosecution are trying to get? Why, jurymen of such demonstrated unintelligence and so little interest in what is going on around them that they have not formed—or cannot pretend already to have—an opinion in a case that has received a large amount of attention from everybody with enough sense to be justified in deciding a question of life and death.

Jury trial is a device with a noble history and juries still are irreplaceable in determining the guilt or innocence of accused persons, but many peculiarities of the system still are those imposed on it at a time when it was of enormous importance to protect common people from the oppression and the tyranny of the great. Nobody now wants the innocent to be convicted. The protection of the innocent should not be distorted, as it often is, into protection for the guilty.

Many of the jurors dismissed in this case as unqualified are able to dismiss the opinions already in their minds and honestly to give a verdict based wholly on the evidence to be presented before them. They are rejected on excuses rather than for reasons. Yet the counsel for both the defense and the prosecution are officers of the court, and, theoretically, their duty is not to get a conviction on the one hand or an acquittal on the other, but to help in the task of bringing out the truth, awarding justice under the law and preventing the infliction of wrong.

A Diagnosis Made From Afar.

When in annual convention the members of the American Medical Association have a lot to tell each other about the progress recently made in their beneficent art, and it is not unkindly nor discreditable to them to suspect that they keep back their marvels for these meetings with a view to making them interesting to laymen as well as themselves. At any rate they do it, and the daily reports of the sessions certainly make good reading.

This week the most notable stirring of the imagination came from the demonstration of what can be done in the way of diagnosing heart affections from a great distance. With the help of the radio a specialist in Chicago was able both to hear and to see just how the heart of a patient in Atlantic City was working, to tell what was the matter with it, and to suggest treatment.

Cases in which it will be necessary to do this in just this way probably will not be many, but the possibility of doing it is a marvelous one—if anything nowadays is marvelous—and sometimes, in easily imaginable circumstances, it may result in saving lives that otherwise would be lost.

The Oldest Active Showman.

To the Editor of The New York Times:

I see in THE TIMES of yesterday an interesting narrative about Sam Watson, 78 years of age, quoting himself as the "oldest showman in the country." Probably so as a clown and animal trainer; but about ten days ago I saw Ezra Meeker, who was 94 years old last December, drive an ox team and covered wagon into the arena of Miller Brothers' 101 Ranch Show, and it looked for all the world like a moving picture, to borrow the modern phrase, of seventy or more years ago. Mr. Meeker is the only survivor, so far as I know, among the adults who went over the Oregon trail in 1852, though there are still living several who went that year or even earlier as children. His time during the last few years has been given principally to marking the Old Trail and writing articles, but this season he has literally "joined the circus."

ROBERT BRUCE.

New York, May 25, 1925.

ON MEMORIAL DAY.

What do they mean, these fragile, leaning stones
With age-blurred names upon them, and, between,
Long, tangled grasses, and the water near,
Its lips soft blue against the shore's hushed green?

What does it matter, down what bitter roads,
Or glad, they came who lie beneath this place?
What though one cried, "Take me away!" one begged
"A few hours more!" or slow or quick their pace?

Life ends this way, and stones and grass are more,
And water at the edges of the grass,
And young and old are one, and rich and poor,
And good and bad. What matters it, alas?

What does it mean and matter? Can't you see
That there's a sky beyond where no dead lie—
A heaven that does not touch the dead as land
And water do—because it is too high?

Can you not see the light that's breaking there—
The light beyond the tangled grass, and sea,
And leaning stones? Oh, living men, look up, beyond
This young, Spring day, into eternity!

VIOLET ALLEYN STOREY.

COLLEGE COMMENCEMENTS.

The Movement for "Dry," Law-Abiding Reunions Is Commended.

To the Editor of The New York Times:

Smart and satirical communications from a Yale graduate of fifty years' standing about Yale, prohibition and law enforcement are undoubtedly entertaining. But there are those of us—also Yale graduates—who feel that such a letter as that of Newell Martin is in decidedly bad taste, to say the least.

If a graduate of the class of 1875 prefers, as Mr. Martin frankly says he does, to celebrate his fiftieth anniversary in Montreal with a "discreet and well ordered dinner," that is his business.

The position which has been taken, both by the great body of Yale alumni, through their appointed representatives, the class Secretaries, and by the corporation, i. e., of opposition to the usual commencement scene of carousal and drunkenness, is what is going to lure a great many of us back to reunion instead of drawing us across the Canadian border. Some of us have got a little bit tired of taking away from those reunions only memories of completely paralyzed classmates. And the thing that Mr. Martin needs to remember is that it was just as bad before prohibition as it has been since.

The trouble is that college men returning to their class reunions do not seem to heed the sound advice which Mr. Martin quotes from Socrates about having no "fear of falling into excess."

And again, when Mr. Martin generalizes about detectives and law enforcement in general, he is even less convincing. He says, "It is the duty of every citizen to show his contempt, so far as is convenient and seemly, for any laws that seem to him contemptible." He does not define the limits of convenience or of seemliness. But he does proceed at once to decry the fact that, under the general disregard for law enforcement which Mr. Martin and his kind are fostering, there has grown up the necessity of employing those whose official duty it is to detect criminal violators and aid in bringing the violators under the law.

More power to this movement to make commencement reunions at New Haven and in other college towns more nearly what they might become with the loyal and whole-hearted support of a clean-thinking, law-abiding body of alumni who go back to their college for pleasures and memories that cannot be found in Canadian cafés.

ROGER B. HULL.

Pelham Manor, N. Y., May 27, 1925.

Buying on Credit.

To the Editor of The New York Times:

May I take issue with an article which appeared in your editorial columns headed "Instalment Buying Condemned"?

Credit is the cornerstone of our economic structure—the basis of 90 per cent. of the country's business, according to accredited authorities.

It is like strychnine, which, taken wisely, promotes health and life; taken unwisely, destroys. Would you bar strychnine?

Would you ban steam engines, automobiles, electrical service devices of various kinds because, unfortunately, they are the cause of a great number of fatal accidents every year?

Bloomingdales' have sold millions of dollars' of pianos, phonographs, radios, sewing machines, vacuum cleaners, furniture and rugs on credit. And our experience, extending over many years, has been that the people who have overbought were a negligible minority.

As a matter of fact, our experience also shows that people who buy for cash overbuy quite as much as those who buy on credit. And, by the way, can you tell me how many people who pay cash for store purchases have paid on the dot for other contemporaneous expenses incurred, such as life insurance, rent, gas, food, &c.?

Look at the positive advantages credit has brought to the people. It has enriched their lives by putting better furniture in their homes, by giving them music, by putting them in touch with the great world of information and entertainment provided by the radio, by piling them into automobiles for comfortable, healthful trips to the seashore, to the world of trees and flowers, to great mountains where the air is pure,

> "Where every prospect pleases
> And only man is vile."

Don't tell me that this uplifting of environment, this broadening of contact, has had no influence in the making of happier people, better citizens.

Another thing. The increased distribution of goods caused by selling on credit has given wider employment and has reduced prices, cutting down the cost of living.

Cut off credit and see what will happen. Less production, less employment, less happiness for the millions. A reversion to social conditions which, bearable when the population of the country was small, would be intolerable today.

Credit is an essential force in the twentieth century life of the nation. Like all other great forces, it needs a safety control. And that safety control is almost automatic in the retail field. Every merchant desires "satisfied" customers. Encouragement to overbuy most often results in dissatisfied customers. Consult your own best interests and you will conserve the best interests of the people.

To sum up, credits wisely given are a service to all concerned. Credits unwisely given are a detriment.

SAMUEL J. BLOOMINGDALE.

New York, May 27, 1925.

Medford Rum in 1775.

To the Editor of The New York Times:

A letter in THE TIMES of May 2, referring to the midnight rides of Paul Revere and Mr. Dawes, shows that there are men in America who, like Mr. McMaster, have more than a mere Pussyfoot's understanding of American history.

Not only did Paul Revere probably have good Medford rum, but so did most of the country boys around Boston who bucked up courage enough to repel the British redcoats on that cold morning, April 19, 1775. The "Boston Massacre" by the British in March, 1770, had put fear and hatred into the hearts of Massachusetts men. General Joseph Warren's stirring speech at "Old South," a few days before April 19, 1775, doubtless set fire to the ready material. Acton furnished the men, Concord the ground, where was fired the "shot heard round the world." Capt Davis of Acton was first to die for our coming Republic. The Acton boys did not stand back. They advanced. On that cold morning the Bedford Minute Men assembled quickly, without having had breakfast. Sergeant Fitch, owning what is now perhaps the oldest house in that part of the world (built in 1727), gave them, from a corner cupboard, which may now be seen, not John Hancock's bootlegged Madeira wine, brought into Boston harbor in spite of the British, but good old strong Medford rum.

I do not say that men of today would not have gone forth and done as well on ice-water, or "coke," or synthetic grape or orange drinks. I do say, however, that our forefathers, whatever their faults, were not weaned on dill-pickles, and were not puny law-men, quick to attempt coercion of others. They were Puritans in name, but not in fact, in 1775. They were men—founders of a Republic of free men, such as ours is now.

HERBERT FITCH.

Paris, France, May 12, 1925.

The Population of Prince Edward.

To the Editor of The New York Times:

A news dispatch in THE TIMES this morning gives the population of Prince Edward Island as 10,000. The population of the chief town, Charlottetown, is about 10,000. The population of the whole island is about 90,000.

ISLANDER.

New York, May 25, 1925.

COOLIDGE IN DO ABOUT CUTTING AR

He Does Not Want Reduction in Personnel if It Means Impaired Service.

NEW BUYING PLAN ON FOOT

Director Lord Plans One Central Bureau for the Purchase of All Government Supplies.

Special to The New York Times.

WASHINGTON, May 29.—While the Government departments are carrying out President Coolidges's request to study every line of economy possible there is no certainty, in the opinion of the President, that the army can be cut to 111,000 men and an efficient military service be maintained. Mr. Coolidge has not insisted that the army be cut to that figure, but merely has suggested that the experts determine whether a progressive reduction of the personnel from the present 118,000 can be brought about without impairing a reasonable military strength. If the reduction can be made without injury to the service, the President wants it recommended by the War Department.

The next step in the Coolidge governmental economic program, as outlined today by General Lord, Director of the Budget, is the installation of the plan under which all Government purchases will be made and contracted for by a central purchasing agent in the budget office while the Government will purchase in wholesale quantities and take advantage of the discount for cash.

General Lord discussed with the President today the plan, which has been carried out in a haphazard way since 1922. There is no authority in law for the creation of a Central Bureau of Procurement, but the President has found means to bring it about by an agreement of the departments that they shall send to the Budget Committee their needs. General Lord will designate a man to advertise for bids and award the contracts, and the departments will be required to make the payments.

It is estimated that the present expenditures for equipment and supplies amounting to about $168,000,000 a year can be cut down through savings and taking advantage of a cash discount of 3 to 4 per cent. This percentage includes the saving which would be made through the customary 2 per cent cash discount. This year $30,000 was saved in tires and tubes alone through buying by one head. General Lord cited this as an example of what could be accomplished if the system was organized for all the supplies and equipment of the Government.

The Budget Director told the President that Government contracts should be standardized, that all departments should buy the same kind of chairs and desks, the specifications being so worded as to insure the freest kind of buying. At present some of the specifications call for mats and equipment which are more or less in the hands of one or two producers. Some of the supplies are patented articles and therefore cost more than so-called standard products.

Director Lord proposes to standardize the specifications, buy all supplies and equipment through a central agent and pay cash or buy on terms which offer 2 per cent. discount. Under the present system the payments must be made by the respective departments and President Coolidge will emphasize that the payments be made promptly so that the Government may have advantage of the discounts.

In the opinion of General Lord the reduction of the annual cost of government much below $3,000,000 is going to be a difficult and perhaps impossible task for some time to come. He pointed out that actual necessary expenditures amounted to $2,050,000,000, divided as follows: Interest on bonds, $870,000,000; for war veterans, including bonus and pensions, $680,000,000, and for sinking funds, $500,000,000.

Consolidates Coal and Gasoline Buying.

WASHINGTON, May 29 (AP).—As a first step toward a completely coordinated purchasing plan, the Budget Bureau today ordered consolidation of its purchases of coal and gasoline under one buying agency in each of the principal centres of Federal activity. Officials believe the arrangement will result in a saving of approximately 10 per cent on these items.

To carry out the plan in its entirety may eventually require creation of a new bureau by Congress, but the Budget Director already has obtained from Controller General McCarl a favorable ruling on the legality of a limited consolidation in the field service and a tryout of the plan in a limited way has been made in Boston.

A PLAQUE FOR SHENANDOAH.

Tacoma Presents a Memorial of Flight to Pacific.

Special to The New York Times.

LAKEHURST, N. J., May 29.—The Chamber of Commerce of Tacoma, Wash., presented a bronze plaque commemorating the trip of the naval dirigible Shenandoah to the Pacific Coast last year, to Commander Zachary Lansdowne and the crew of the airship in the Shenandoah's hangar at the Naval Air Station here today.

The presentation was made by Miss Rose Blossom of Tacoma, who was accompanied to the station by Edward Kemmer, President of the Tacoma Chamber of Commerce. The plaque will be placed in the control car of the dirigible. The plaque is inscribed with a representation of the Shenandoah at its mooring mast, with Mount Rainier in the distance.

Commander Lansdowne said later in the day that the Shenandoah was not undergoing repairs, as had been reported, but was ready to take off as soon as it had been inflated with helium.

The start of the three-day flight of the other naval dirigible, the Los Angeles, to Annapolis next week to take part in the commencement exercises of the Naval Academy has been postponed from Monday to Tuesday. Thirty newspaper men will make the trip as passengers.

NAME CENSUS INTERPRETERS

Entire State Force Is Ready for Task Beginning Monday.

ALBANY, N. Y., May 29 (AP).—Appointment of interpreters today completed the work of preparation for the New York State census, which is scheduled to start Monday morning.

A field force of 7,600 enumerators will gather statistics from an estimated 740,000 persons daily. It is expected that the work of counting the 11,000,000 or more residents of the State will be completed within the required fifteen working days.

Women are in the majority of enumerators, numbering 4,700, as compared with 2,900 men. They will receive $3 per day, with an additional 2 cents per name. In sparsely settled sections the enumerators will be given greater compensation.

Thirteen questions will be asked except in the case of Indians resident on a reservation, who will be questioned also as to farm acreage under cultivation, degree of Indian blood and religion.

ALLEN GRAY TO WED IN ANCESTRAL HOME

Her Marriage to Walter G. Dunnington to Take Place June 25 in Montebello, Va.

MISS DOW TO WED JUNE 6

Attendants for Her Marriage to Edward S. Wallace in Marion, Mass. —Miss Glennon's Bridal Plans.

Plans have been completed for the wedding of Miss Allen Gray, daughter of Mr. and Mrs. Leslie Hamilton Gray of the Hotel Gotham and Virginia, to Walter Grey Dunnington of this city, which will take place on June 25 at Montebello, Va., the ancestral home of the bride, granted by King George II.

The matron of honor will be Mrs. Lyman Millarde of Norfolk, and the other attendants will be Mrs. Hudson Buell, Mrs. Carroll Slaughter, the Misses Ada Francke, Raymonde Almirall, Elizabeth Whitmore and Estella de Lima of this city; Lois Clarke of Stockbridge, Mass.; Evelyn Fishburne, Alice Cole and Rose Burgess.

Dr. John H. Dunnington of this city will be his brother's best man. The ushers will be Joseph Walker Jr., Kenneth O'Brien, Hugh G. M. Kelleher, Alfred O. Hoyt, Samuel Sloan Walker, Will R. Gregg, Henry C. Merritt, Boykin C. Wright, Knight Woolley and Lloyd Church, all of this city; Frank L. Fuller Jr. of Durham, N. C., and Leslie B. Gray of Orange, Va.

Their engagement was announced last December. Miss Gray was graduated from the Spence School in 1918 and made her début here the following year. During the year she drove a Red Cross ambulance for the New York County Chapter. Mr. Dunnington is a son of the late Walter Grey Dunnington of Farmville, Va., and Mrs. Dunnington. He is a graduate of the University of Virginia and served during the war as an officer of the Tenth Field Artillery. He was wounded at Chateau-Thierry and received the Distinguished Service Cross. He is a member of the law firm of Dunnington, Walker & Gregg of this city, and a member of the Brook, University, Manhattan and Democratic clubs.

Miss Elsie Dow's Wedding Plans.

The marriage of Miss Elsie Dow, daughter of Mr. and Mrs. Richard Dow of Boston, to Edward Seccomb Wallace, son of Mrs. Frederic W. Wallace and the late Mr. Wallace of this city and Plainfield, N. J., will take place on June 6 at the country place of the bride's parents in Marion, Mass. Miss Dow, who was graduated from Miss Porter's School in Farmington, Conn., has many friends in this city. Mr. Wallace, who is the grandson of the late Edward A. Seccomb, was graduated from Yale with the class of '20. Mrs. James G. Blaine Jr. of Roslyn, L. I., sister of the bride, will be the matron of honor. Frederic W. Wallace 2d will be best man for his brother.

The ushers will be Jay Schieffelin, E. R. Fisher, Morris Phinney, Gustav Stewart, Briton Hadden and Hugh D. Auchincloss of this city; Donald Percy of Boston, Egbert Driscoll of St. Paul, Minn., and Francis Day of Plainfield.

Mellen-Glennon Wedding on June 8.

Plans have been completed for the marriage of Miss Helen Loretta Glennon, daughter of Mr. and Mrs. John J. Glennon of 500 West 165th Street, to Roy C. Mellen, son of Mr. and Mrs. George Mellen of Hoboken, N. J. The ceremony will be performed at a high mass by the Rev. Edward Giblin at the St. Rose of Lima Roman Catholic Church on Monday morning, June 8. The reception will be at the Commodore.

The bride's father has been chief of the bond and warrant department in the Mayor's office for the last nineteen years, and the wedding will be attended by a number of city and State officials. Miss Glennon has chosen Miss Peggy Duggan as her maid of honor. The bridesmaids will be the Misses Edna Hansen, Josephine Duggan, Anna Higgins and May Higgins. Harold Mellen will be his brother's best man. The ushers will be John J. Glennon Jr., Andrew Wallace, James MacDonald, Daniel Kealy and Jerome McAvoy.

Miss Lamberts to Wed on June 6.

The marriage of Miss Mina Lamberts of 629 West 135th Street to Sylvester Beer of this city will take place at the Majestic on Saturday, June 6. The Rev. David James Burrell of the Marble Collegiate Church will officiate, and the ceremony will be followed by a reception and dinner in the rose room of the hotel.

The bride, who is a singer, will have Miss Adele Plucker as her maid of honor. Her other attendants will be the Misses Winifred Becker, Anna Wholert, Lillian Hofmeister and Anna Wutzer. Mr. Beer, who is assistant manager of the Majestic Hotel, will have his brother, Otto Beer, as his best man. The ushers will include two other brothers, Stephen and Oscar Beer, Joseph Rass and Gerhard Juergens.

JOHN H. McCOOEY JR. TO WED

Governor to Witness Marriage to Miss Helen W. Cornell on Tuesday.

The marriage of Miss Helen Willis Cornell, daughter of Mr. and Mrs. Henry Albert Cornell of 30 Montgomery Place, Brooklyn, to John Henry McCooey Jr., son of Mr. and Mrs. John Henry McCooey of 908 St. Mark's Avenue, Brooklyn, will take place next Tuesday at noon in the Church of St. Francis Xavier. The couple, whose engagement was announced last June, obtained their marriage license yesterday at the Brooklyn Borough Hall. The Right Rev. Thomas E. Malloy, Bishop of Brooklyn, will officiate at the wedding, which will be followed by a breakfast at the Commodore.

Miss Genevieve Cornell will be her sister's maid of honor. The bride's other attendants will be Mrs. Frederick Driscoll, another sister; Mrs. George Tilyou, Mrs. Herbert McCooey and Mrs. James Cornell. The bridegroom, whose father is the Democratic leader of Brooklyn, will have his brother, Herbert McCooey, as his best man.

Governor Smith will come from Albany to attend the wedding, and Mayor Hylan and other prominent city officials will also be present. The couple are planning to spend their honeymoon abroad.

Miss Ruth Ferguson to Wed Today.

The marriage of Miss Ruth Dakin Ferguson, daughter of Mr. and Mrs. William Will Ferguson of 23 Linden Place, New Rochelle, to Dr. Alexander Vanderburgh will take place at noon today in the First Presbyterian Church of New Rochelle. The ceremony will be performed by the Rev. Dr. Henry Sloan Coffin of this city, assisted by Dr. George Reynolds. The bride, whose engagement was announced last January, is a graduate of Smith College, class of '22, and completed her training in the Presbyterian Hospital Training School for Nurses last December. Dr. Vanderburgh is a graduate of Yale, class of '20, and received his degree from New York University and Bellevue Hospital Medical School in 1923.

Mr. and Mrs. Worth Give a Dinner.

Mr. and Mrs. Donald Worth gave a dinner last night at the Embassy Club to celebrate their wedding anniversary. Their guests included Mr. and Mrs. Henry Iselin, Mr. and Mrs. William Walsh, Mr. and Mrs. Theodore Blake, the Misses Lucy Leonard, Olive Caldwell and Emily Stear; also Howard Woodruff Friend, Alfred Law, Joseph Andrews Jr., Willard Bruce Mack, Egerton Throckmorton and William Pickard.

SOCIAL NOTES

New York.

Mr. and Mrs. Charles William Sloane of The Place, Sands Point, N. Y., have sent out invitations for the marriage of their daughter, Miss Christine Margaret Sloane, to Lieutenant Godwin Ordway Jr., son of Colonel Godwin Ordway, U. S. A., on the afternoon of June 22 in the Lady Chapel of St. Patrick's Cathedral. A reception will follow at Sherry's.

Mrs. Armstead Davis and her son, Henry Gassaway Davis 3d, who had been in New York several days, left yesterday to pass the Summer on the ranch on Kootenay Lake in Kaslo, British Columbia, which belongs to Colonel Henry H. Armstead, brother of Mrs. Davis.

Mr. and Mrs. Charles Elliot Warren have gone to their country place in Hewlett, L. I., to remain until the end of October.

Mrs. Adrian H. Larkin, who has been in Europe for some time, will arrive next Tuesday on the Paris.

Mr. and Mrs. Henry Seligman, who have been for a month at Hot Springs, Va., will return to 30 West Fifty-sixth Street next Thursday after stops in Washington and Philadelphia. On June 10 they will go to Shorelands, their Summer place in Elberon, N. J.

Mr. and Mrs. Charles H. Jones, who have been for some time at Jones Manor, their country place in Cold Spring Harbor, L. I., will sail on the George Washington, June 10, for a brief stay in London and Paris. They will return to their country place late in July.

Mrs. Hope G. Slater gave a luncheon yesterday at the Marguery for Mrs. William P. Douglas and Mrs. Henry Clews.

Mr. and Mrs. J. Norman de R. Whitehouse are at the Ritz-Carlton.

Mr. and Mrs. William Gammell, who had been at the Ambassador since returning from Europe, left yesterday for their home in Providence, R. I.

Mrs. Adrian Hoffman Joline, who returned from Europe yesterday, will be at the Plaza for several weeks.

Mrs. Henry Stuart Fleming has come from Southampton, L. I., and is at the Ritz-Carlton for a brief stay.

Mr. and Mrs. Hanford Meade Twichell will give a dinner tomorrow night at their home in Greenwich, Conn., to celebrate the first anniversary of their marriage. Mrs. Twichell is a daughter of Mr. and Mrs. Frederic Sterry, and with her husband will pass the Summer with them in Greenwich.

Mr. and Mrs. Herbert Adams gave a luncheon yesterday at Pierre's, their guests including Mrs. Juan M. Ceballos, Miss Louisa A. Ceballos and Norman Trevor.

Mr. and Mrs. William Whittingham Battie and their daughter, Miss Dorothy Battie, of 375 Park Avenue, have opened their cottage at East Hampton, L. I.

Mr. and Mrs. Morin S. Hare gave a dinner last night at the Embassy Club, their guests including Mr. and Mrs. Oliver W. Bird Jr., Mr. and Mrs. E. Clarence Jones, Edwin Boecklin and Russell C. Colt.

Bradish G. Johnson gave a farewell luncheon party at Sherry's yesterday before sailing for Europe.

Mrs. Williamson W. Fuller of 1,072 Fifth Avenue will go to her country place in Briarcliff Manor on June 15.

Mrs. George G. De Witt has gone to Southampton, where she will remain until the end of October.

Mrs. Russell Law gave a luncheon, followed by bridge, yesterday at the Plaza for Mrs. Harrison Parker. Among other guests were Mrs. Robert Lincoln Lee, Mrs. Thomas F. Murtha, Mrs. Francis F. Abbott, Mrs. Walter H. Close, Mrs. N. A. Berwin and Mrs. Charles W. Bell.

Mr. and Mrs. Theodore M. Edison of Orange, N. J., are at the Lorraine.

Mr. and Mrs. J. Griswold Webb of Hyde Park, N. Y., are at the Ambassador, also Mr. and Mrs. A. Perry Osborn of Valley House, Roslyn, L. I.

Donald M. Payson gave a dinner last night at his home, 15 West Fifty-third Street, for Miss Robena Millar, who is sailing for Europe next Tuesday. The guests included Mrs. Daniel M. Clemson, Mrs. Richard Bentinck, Miss Helen Ufford, Clifton Murphy and Edgar Donovan.

Mrs. Jeremiah D. Maguire of 550 Park Avenue gave a luncheon yesterday at the Madison for her daughter, Miss Barbara Eversz, whose marriage to John A. Dunbar will take place on June 10.

Mrs. Robert M. Littlejohn and her daughter, Miss Charlotte Townsend Littlejohn, are sailing today on the Olympic and will spend the Summer in England.

Mrs. Jay Tschudy of Kansas City gave a supper party last night at the Embassy Club for Miss Kathleen Sinclair, daughter of Mr. and Mrs. Earle W. Sinclair, who is to be married to Louis F. Bishop on June 17.

Mrs. Bayard Dominick of 115 East Fifty-fourth Street is at Briarcliff Lodge for a short stay. Mrs. Williston B. Lockwood is also at the Lodge.

MRS. CONDE NAST SUES FOR DIVORCE IN PARIS

Wife of New York Publisher Files Petition—Couple Married in 1902.

Copyright, 1925, by The New York Times Company.
By Wireless to THE NEW YORK TIMES.

PARIS, May 29.—Mrs. Conde Nast, formerly Clarisse Coudert, has filed a petition for divorce in a Paris court against her husband, the New York publisher. Mrs. Nast gave her Paris address as 27 Rue Pierre Charron.

The couple were married in New York in 1902.

Mrs. Nast is one of the children of the late Mr. and Mrs. Charles R. Coudert of this city. Her father was a member of the law firm of Coudert Brothers of this city and Paris, one of the oldest international law firms in this country.

For several years the two have been living apart, Mr. Nast having an apartment at 1,040 Park Avenue, Mrs. Nast living with her daughter and son at 1,000 Park Avenue.

When their daughter, Miss Natica Nast, was introduced to society in January, 1923, entertainments were given by her parents separately, the first a ball by her father at the Ritz-Carlton, where a few weeks later a small costume party was given at the same hotel for her daughter by Mrs. Nast.

There is one son in the family, Charles Coudert Nast, named after his maternal grandfather.

Mrs. Nast is an accomplished singer, and it was thought at one time that she would follow a professional career. She has passed much time in Paris, where she has two sisters now living, Mrs. Frank Glaenzer and Mrs. Constance Coudert Garrison, who three years ago obtained in Paris a divorce from her husband, William Garrison, son of the late William Garrison of New York.

It has been said that neither Mr. Nast nor his wife would consent to a divorce, as both have been brought up in the Roman Catholic faith.

Mr. Nast is publisher and chief owner of Vogue and Vanity Fair. From time to time during the Winter season he has given evening parties at his home, notable for the gathering of persons prominent in the worlds of society and the arts.

Sale for Italian Welfare League.

A sale for the benefit of the Italian Welfare League, in which members of the Italy-America Society are interested, will be held for four days beginning June 8 at 516 Lexington Avenue. In addition to antiques and curios there will be on sale useful articles which have been donated and there also will be a booth for the sale of fruits, cigarettes and cigars. The proceeds will be devoted to the social work of the league. Among those in charge are Countess Irene di Robilant, Mrs. Santo Carlo Ceribelli, Miss Margherita di Vecchi, Mrs. Henry Close and Mrs. Myron Hill.

Powers—Trask Engagement.

William Van Vorst Powers of this city and Cornwall-on-Hudson has announced the engagement of his daughter, Miss Eleanor Van Buren Powers, to Benjamin Hartshorne Trask, son of the late Dr. James D. Trask and Mrs. Trask of this city and Highlands, N. J.

CLASH TERMINATES CHILDREN'S HEARING

Session Ends When Society Counsel Withholds Records From Heckscher Attorney.

"CHARITY TRUST" SCORED

Manager of Society Attacks Theorists of Philanthropy Who Are "Always Passing the Buck."

The refusal of counsel for the Society for the Prevention of Cruelty to Children to deliver records of the organization to opposing counsel terminated abruptly the hearing yesterday before Commissioner of Accounts David Hirshfield in connection with the investigation of the society which has been in progress for many months. Dallett H. Wilson, counsel for August Heckscher, requested at the last hearing that the daily reports of three agents of the society, covering a period of two weeks, be submitted as evidence. The records were brought to the hearing yesterday by Cornelius Sullivan, but he refused to let any of the opposing counsel see them.

"I will gladly turn them over to you," he said to the Commissioner, "but I protest against their being read by any of Mr. Heckscher's counsel."

"That looks as though you had something to hide," said Mr. Wilson, whereupon Sullivan retorted: "I resent that, Mr. Commissioner. We have nothing to hide, and are glad of the opportunity to give you these records, but we won't give them to Mr. Wilson."

"Then I can't go on with the examination of the witness," said Mr. Wilson.

"I'll read the records myself," said Commissioner Hirshfield, "and digest their contents. If I find anything pertinent to this case in them I'll ask questions at the next hearing, which Mr. Wilson may follow up with others."

Denies Agents Carry Weapons.

The witness under examination was Colonel Ernest K. Coulter, general manager of the society since November, 1914. After he had enumerated the various welfare organizations with which he has been identified for twenty years, Mr. Wilson questioned him on the methods and policies of the society, with particular reference to the manner in which employes were selected and the method used to keep a close check on their activities. He denied that the agents carried weapons of any kind, except in rare instances with the permission of the President. He declared that on frequent occasions agents had returned to the society's headquarters badly beaten up after having made arrests. Colonel Coulter admitted, however, that it might be possible for an employe to carry arms, but he maintained that all reasonable precautions were taken to prevent their doing so.

Asked by Mr. Wilson whether thirty policemen might not be chosen who would carry on the work now done by the agents as efficiently as they, Colonel Coulter said: "No. It would take years of training."

"Now, you don't mean that," Commissioner Hirshfield interjected. "It is ridiculous to say that a policeman, trained in a police school, which includes a study of legal procedure, could not carry on the same work as your agents do. Would it take years to train these policemen to make arrests and take their cases to court, which they have already been taught to do? Why do you make such an assertion?"

Colonel Coulter testified that the resignations of certain women from a Women's Auxiliary Committee were due to differences they had with the Board of Directors.

Attacks "Charity Trust."

Colonel Coulter characterized certain men active in charitable work as "the charity trust," and called them "theorists who go about telling how charities should be run, but themselves always passing the buck. Among those so characterized were Lawson Purdy, Director of the Charity Organization Society; Roy S. Wallace, Director of the Playgrounds and Recreation Association of America; Dr. George W. Kirchwey, former Warden of Sing Sing and for ten years Dean of the Columbia Law School, and Homer Folks, Secretary of the State Charities Aid Association. Mr. Heckscher, he said, was a "practical philanthropist," not belonging to the "charity trust."

The hearing was adjourned to June 11 at 10:30 A. M.

After adjournment Colonel Coulter was asked what he meant by an attack he had made upon the Charity Organization Society.

"The general policy of the Charity Organization Society," he said, "is not to give direct relief to cases which come to them but to pass the buck. That today seems to be their idea of 'scientific charity.' Where relief is needed they pass the case over to some other organization.

"Where does the money go which they collect from the public regularly for 'charity.'? Apparently the bulk of the money does not go to any direct charitable relief but goes toward the salaries of highly paid executive officers. They do not give out statements to the public as to the salaries they pay to their executives and efforts from outsiders have proved unavailing to find what salaries they pay to their men at the top. Perhaps somebody in the organization could tell us."

NEW YORKERS SEE POPE.

Pontiff Receives Sixty Pilgrims Headed by Bishop Dunn.

ROME, May 29 (AP).—Pope Pius today received a party of sixty New York pilgrims, headed by Mgr. John J. Dunn, Auxiliary Bishop of New York. The Pontiff addressed each of the pilgrims with a few cordial words and distributed among them medals commemorating the Holy Year.

The Pope expressed his gratitude for the demonstrations of loyalty constantly received from Americans, and imparted to all the apostolic benediction.

Mr. and Mrs. Braman Give Dinner.

Mr. and Mrs. Chester Alwyn Braman gave a dinner last night at Pierre's for Miss Anna Roosevelt Hall, daughter of Edward L. Hall, and their son, Chester A. Braman Jr., whose marriage will take place next Wednesday afternoon in the Church of the Epiphany. Their guests included Mr. and Mrs. Norwood Rathbone, Mr. and Mrs. Laird H. Barber, the Misses Katherine Duer, Elizabeth Carmalt, Lucie Duer, Elizabeth Barber, Dorothy Thompson, Helen Brown and Eleanor Gibbons. Also E. Ritzema Perry, John C. Juhring Jr., Basil Davis, Francis Hillhouse, William Dwight, Edward Botsford, John H. Hayden Jr., Elwyn Tauchert, Richard A. Knight, Wellington Henderson and Julian Street Jr.

Mrs. Hermann Oelrichs No Better.

Special to The New York Times.

NEWPORT, R. I., May 29.—No change was reported today in the condition of Mrs. Hermann Oelrichs, who is ill at her villa, Rosecliff. Mrs. Oelrichs arrived here from New York late on Thursday. She came on a special train accompanied by a physician, nurses and her son, Hermann Oelrichs Jr., whose engagement to Miss Dorothy Hydel of St. Louis was announced recently.

Secretary Weeks Is Improving.

BOSTON, May 29 (AP).—Secretary of War John W. Weeks, who was operated upon yesterday at the Phillips House, Massachusetts General Hospital, for gallstones, passed a comfortable night and his condition this morning was satisfactory, a bulletin issued by his physicians said. Present plans for Secretary Weeks call for a two weeks' stay at the hospital after which he will go to Cole's Island, West Gloucester, to spend the summer.

DR. JOHN M. CLARKE, GEOLOGIST, DIES AT 68

Director of New York State Museum for 21 Years Expires After an Operation.

ALBANY, May 29 (AP).—Dr. John Mason Clarke, geologist, Director of the New York State Museum, died here tonight. He submitted to a serious operation last week, and his condition had been considered grave for some time.

A little more than a year ago THE NEW YORK TIMES remarked editorially that "under the directorship of Dr. John M. Clarke there has been developed at Albany the best State Museum in America." Since 1904 Dr. Clarke has held the position of State Geologist and Paleontologist and Director of the State Museum and the Science Department of the University of the State of New York. He first served the State as a scientist in 1886, and after a lapse of eight years became Assistant State Geologist and remained thereafter in its employ.

Dr. Clarke was born at Canandaigua, N. Y., in 1857. He was educated at Amherst and the University of Goettingen, Germany, in later years receiving honorary degrees from half a dozen universities, including Princeton and Johns Hopkins. He taught geology and mineralogy at Smith for three years in the eighties, and since 1894 has been professor of those subjects at the Rensselaer Polytechnic Institute at Troy.

Among the honors conferred on Dr. Clarke was the office of wampum keeper, Ha-sa-na-ga-da, in 1908 by Chief Baptist Thomas, the chief executive of the Onandaga Nation of Indians.

CHARLES A. STARBUCK DIES.

Funeral of New York Air Brake Co. Head to Be Held on Monday.

Charles A. Starbuck, President of the New York Air Brake Company, died yesterday in his home in Croton-on-Hudson, N. Y. Mr. Starbuck was born in Niagara County, N. Y., Sept. 17, 1852. He was descended from an old English family of Derbyshire. One of his forefathers, Edward Starbuck, came to America about 1630 and settled in New Hampshire.

Mr. Starbuck was educated in the public schools of his native county. He came to New York in 1870 and first worked in the office of a diamond merchant in Maiden Lane but soon left this concern to devote himself to air-brake business. His rise here was rapid and soon he became Vice President of the Eames Vacuum Brake Company. In 1890 he was Vice President of the New York Air Brake Company and four years later became its President. Under his leadership the company grew into one of the largest organizations of its kind in the country.

Mr. Starbuck was a member of the Manhattan, Lawyers', New York Yacht and Columbia Yacht clubs of this city. Funeral services will be held Monday afternoon at 4 o'clock at his late home on the Albany Post Road.

COMMODORE D. H. MAHAN.

Brother of Late Naval Historian Dies in Washington at 76.

Word was received here last night of the death at Washington, D. C., of Commodore Dennis Hart Mahan, U. S. N., retired, a brother of the late Alfred Thayer Mahan, famous naval historian. Commodore Mahan was born at West Point seventy-six years ago, a son of Professor Dennis Hart Mahan. He graduated at Annapolis in 1869 and after thirty-nine years in the navy retired in 1909.

He was Lieutenant Commander of the Brooklyn in the Philippine campaign of 1899-1900 and commanded the Indiana during the rescue work after the earthquake at Kingston, Jamaica. He returned to active duty in the World War and had charge of the censorship at Honolulu. In 1875 he married Jeanette K. M. Brodie of Elizabeth, N. J. His home was at Warrenton, Va.

Richard Walsh, War Hero, Dead.

Richard Walsh, 34 years old, of Fairview Avenue, Bayside, L. I., died Thursday night in Seton Hospital from the effects of poison gas and shell shock. While a corporal in Company B of the 304th Machine Gun Battalion, Seventy-seventh Division, he received four citations for bravery in action in France. On Nov. 3, 1918, with four other soldiers, he advanced under heavy shell and machine gun fire and destroyed a German machine gun nest, enabling American troops to advance in that sector with a minimum of losses.

A. Ludlow White.

A. Ludlow White, formerly Treasurer of the Commercial Advertiser and editor of Short Story and other magazines, died yesterday at his home in Glen Cove, L. I., in his seventy-first year. He retired several years ago. His wife, who died last year, was Fanny Godwin, daughter of Parke Godwin, editor of The Evening Post.

Obituary Notes.

Dr. FRANK SYDNEY KETCHAM, dentist, died in St. Mary's Hospital on Thursday night after an operation. He was born in Brooklyn forty-nine years ago and was educated at the University of Pennsylvania. He was a member of Acanthus Lodge, F. and A. M., St. Albans Golf Club and the Second District Dental Society. He lived at 141 Hancock Street, Brooklyn. His widow and a daughter survive him.

ROBERT JEANSON, 35 years old, a broker and member of the Consolidated Stock Exchange, died on Wednesday at his home, 42 Hendrix Street, Brooklyn.

JOHN P. ROHR, 83 years old, formerly in the lumber business, died on Wednesday at his home, 226 North Henry Street, Brooklyn. He was the father of the Rev. Charles A. Rohr, assistant pastor of St. Cecilia's Roman Catholic Church.

Mrs. MARGARET T. VAN SICLEN KOUWENHOVEN, wife of Harry W. Kouwenhoven, a lawyer, died on Thursday in the Peck Memorial Hospital. The funeral services will be held in the chapel at 86 Lefferts Place, Brooklyn, tomorrow afternoon. She was a member of an old New Lots family and was the daughter of Elsie A. and the late Jacob T. Van Siclen.

Mrs. WINNIE CRANE, for whom services were held last night at her late home, 126 Seventy-sixth Street, Jackson Heights, L. I., was the widow of William G. Crane, and mother of Raymond C. Crane, who was killed six months ago by lightning while playing golf at Jackson Heights. She was 63 years old.

Mrs. MARIE ALBOT MERRILL, wife of George H. Merrill, died Thursday night at her home in Greenwich, Conn., aged 75. Her family, the Talbots, was one of the oldest in Greenwich.

FRANK M. DUNHAM, for twelve years clerk in the Tax Collector's office at Plainfield, N. J., died there Thursday night, aged 68.

The Rev. THOMAS EDWARD BURKE, an assistant pastor of the Church of St. Paul the Apostle, Sixtieth Street and Columbus Avenue, died suddenly yesterday of heart disease at the rectory. Services will be held in the church at 10 o'clock Monday morning.

Mrs. THEODORE E. LEEDS, whose husband was a lawyer and former member of the Stock Exchange, died Thursday night at her residence, 20 Fifth Avenue. She was Miss Minnie Bronson, a daughter of Malcolm Bronson.

JOHN E. PALMER, who died Thursday at his home in Lyndhurst, N. J., aged 83, was the oldest employe of the Western Union Telegraph Company, which he had served for fifty-four years.

TRUMAN GARRETT PALMER, statistician and writer, died yesterday at his home in Chevy Chase, Md., near Washington, aged 67 years. Mr. Palmer was Western manager of Frank Leslie's Weekly, The New York Daily Graphic and other Eastern illustrated newspapers of many years ago. Since 1902 he had been Executive Secretary of the American Beet Sugar Association.

EDWARD J. WALTERS, for twenty years a gardener in the Department of Parks in Queens, died on Wednesday at his home in Glendale, L. I. He was at one time Battalion Chief of the Volunteer Fire Department of the town of Newtown. His widow, two sons and six daughters survive him.

JOHN HEILMANN, a retired butcher of Manhattan, died in his eighty-fifth year on Wednesday at his home, 123 Fenimore Street, Brooklyn, leaving two sons and five daughters.

DONN BARBER DIES IN HIS SLEEP AT 53

Eminent Architect, Designer of the New Broadway Temple, Was Only Briefly Ill.

HIS WORK IN MANY CITIES

President of New York Architectural League—Decorated by the French and British Governments.

Donn Barber, eminent architect and recently elected President of the Architectural League of New York, died in his sleep early yesterday morning at his home, 125 East Seventy-fourth Street, in his fifty-fourth year.

He died after a short illness, and was able two days ago to hold several important business consultations at his home. He had hoped to make the new Broadway Temple, one of his last great architectural dreams, his crowning achievement and during his illness urged his associates to continue the drive for funds.

On hearing of Mr. Barber's wishes James B. Duke, the tobacco man, subscribed to $50,000 of the temple's building bonds.

Mr. Barber probably was one of the most versatile of the artistic leaders in this country, and death came just as he was at the peak of a brilliant career in architectural work, displayed in many buildings in New York and in other cities.

Secretary Herbert Hoover had appointed him as the American delegate to represent architecture in the International Exposition of Modern Decorative and Industrial Art, now being held in Paris, where he was scheduled to speak on June 20. He and Mrs. Barber were planning to sail for France next week.

Mr. Barber was a champion of simplicity and an ardent advocate of durable construction in this country. He was a designer who paused between the building of the Hartford, Conn., tower and State houses in various parts of the country to develop the plan for the solution of the problem of congestion for the 7,000,000 people of New York.

Championed "Better Homes."

In his office in the Architects Building there lie the regional plans of this city and its environs, destined at some future date no doubt to reshape a part of this city and project its usefulness into another generation. In addition to this he championed the work for "Better Homes in America," preached it on many occasions and gave freely of his time and his talents to the practical development of these programs.

But the ambition of the closing days of his life was the building of the Broadway Temple. It was said yesterday by those interested in this project that Mr. Barber originated the idea of this new type of American self-supporting cathedral, and that when pictures of last plans for it were distributed over the country he received more than 5,000 letters of inquiry about it.

Mr. Barber's career has been brilliant from his student days in Paris, where he completed the work of the Ecole des Beaux Arts in 1898 in the shortest time of record. He was the first American architect received as a member of Beaux Arts, and has been decorated both by the French and British Governments for his distinguished work.

He was born in Washington, D. C., Oct. 19, 1871, and was a descendant of Thomas Barber who came to America in 1634 and settled in Windsor, Conn. After graduating from Yale, class of '93, and having determined to follow the profession of architecture, he took a special course at Columbia University during 1893-94, and then went to Paris to continue his studies. He was one of the originators of the atelier idea in the United States, and was head of Atelier Donn Barber, which made it possible for young and ambitious students to become successful architects. His pupils have been winners of many scholarships.

His Notable Work in New York.

Among the more important monuments that testify to the value of his work in New York are the New York Cotton Exchange, National Park Bank Building, Mutual Bank, Lotos Club Building, Randall's Island Hospital group, Institute of Musical Art Structure, National Headquarters Building, Central Branch of the Y. W. C. A., Knickerbocker Hospital, and Dramatists' Theatre.

Few architects have covered the wide range of subjects that were entrusted to Mr. Barber over the period of twenty-two years that he practiced under his own name. He achieved fame in the designing of a number of private homes, among them those of Edward H. Litchfield, the late E. C. Converse, Horatio S. Shonnard, E. S. J. McVicker, Richard Delafield, Lorenzo D. Armstrong, William B. Dinsmore, Adrian H. Larkin, E. S. Reynal, Charles Smithers, Waldron Williams and H. Edward Manville.

Mr. Barber was the architect for many buildings in the South and in New England and was consulting architect in charge of design for the Yale Bowl. He won from twenty of the foremost architects in the country the Department of Justice Building for Washington, D. C. The Connecticut State Library, Travelers' Insurance Building, Supreme Court Building and the Hartford National Bank Building, all of Hartford; the Chattanooga Union Station buildings at Chattanooga, Tenn.; the Capital City Club at Atlanta, Ga., and the White Plains Hospital are other interesting examples of his work.

Ex-President of Beaux Arts.

He was editor of The New York Architect for four years, and President of the Society of Beaux Arts Architects in 1909 and 1910. At the annual Beaux Arts ball, given for the benefit of struggling students, he was always one of the principal figures, acting as ringmaster and head of the Costume Committee at last Winter's ball. In 1923 he represented the American Institute of Architects and appeared before the Board of Estimate against the proposed demolition of High Bridge.

Mr. Barber was also a member of the National Academy of Design, National Sculpture Society, and an honorary corresponding member of the Royal Institute, British Architects.

Among his clubs were the Union, University, Century, Lotos, Players, American Yacht, Apawamis, Racquet and Tennis, Westchester County Hunt, and Knollwood Country.

Mr. Barber was married to Miss Elsie Yandell, a daughter of Dr. and Mrs. Lunsford Pitt Yandell and sister of Enid Yandell, the sculptor, in Louisville, Ky., on Nov. 22, 1899. He is survived by his wife, three daughters, Mrs. Joseph Larocque Jr., Mrs. Richard S. Hoffman, Miss Elsie Y. Barber, and a son, Donn Barber Jr., who is at school in Switzerland. Miss Barber is among the graduates next week at Miss Chapin's School.

Funeral services will be held at the Church of the Resurrection, East Seventy-fourth Street, next Monday at 10 o'clock. The Rev. Dr. Charles L. Pardee will officiate. Interment will be private.

Robert Whittaker.

Robert Whittaker, postmaster of Stamford, Conn., died at his home there yesterday morning of acute indigestion, aged 64. His wife and daughter survive. Starting as a printer Mr. Whittaker turned to newspaper work and for nearly thirty years, from 1892 to 1921, was editor of The Stamford Advocate. He was President of the Stamford Chamber of Commerce and had been trustee of the public library, director of the Stamford Hospital and of the Associated Charities. Services will be held at 2:30 tomorrow afternoon in St. John's Episcopal Church, Stamford.

THOMAS W. KELLER DEAD.

Had Been Employe of United States Senate for Forty Years.

Special to The New York Times.

WASHINGTON, May 29.—Thomas W. Keller, Acting Assistant Doorkeeper of the Senate, an employe of that body for forty years, and one of its most familiar figures, died at his home in this city today in his seventy-fifth year. He had been ill since the adjournment of the Senate in June.

Mr. Keller, who came to the Senate when former Senator Henry Gassaway Davis of West Virginia took his seat, had been for ten years in charge of arranging the pairs of Democratic Senators on important votes, and was thoroughly acquainted with all the details of Senate procedure. Often he was able to forecast with exactness the result of a vote.

He was born in Oakland, Md., July 17, 1850, but moved to Romney, W. Va., when he was a boy. He is survived by his widow, a son, two grandsons and two sisters. The funeral will be held here tomorrow and the burial will be at Romney. Senators Underwood of Alabama, Warren of Wyoming, Curtis of Kansas, Swanson of Virginia, Harrison of Mississippi and Broussard of Louisiana, will act as honorary pallbearers, with David S. Barry, Sergeant-at-Arms of the Senate, John Crockett, Chief Clerk, Robert D. Weaver, Joshua W. Evans and John J. McGrain.

Pierre Augerias, Musician.

ROCHESTER, May 29 (AP).—Pierre Augerias, piano instructor at the Eastman School of Music, died shortly after midnight at the General Hospital. He underwent an operation for appendicitis about a week ago. He is survived by his wife, of this city, his mother, living in France, and a brother, serving in the French forces in Africa. Mr. Augerias, who was 41 years old, won the Croix de Guerre, was cited to the Order of the Flying Corps, and received the honor title of officer of Nicham Ifticar. He was born in Paris.

Miss Elizabeth Lisle Dies at 104.

LONDON, May 29 (AP).—Miss Elizabeth Lisle, a prominent member of society during the Victorian era, died yesterday in London at the age of 104. She was presented at Queen Victoria's Court in 1845, and in her later years was fond of telling how Victoria, on the eve of ascending the throne, slid downstairs on a tray.

Born.

AULT—Mr. and Mrs. Charles Henry Ault announce the birth of a son, Robert Edward, Friday, May 29, at Twin Beaches, Summit, N. J.

HERZOG—Mr and Mrs. Sigmund, son, New Lloyd's Sanitarium, St. Nicholas Place.

LOBSENZ—Mr. and Mrs. Benjamin, daughter, New Lloyd's Sanitarium, St. Nicholas Place.

MAISCH—Mr. and Mrs. Frederick, son, New Lloyd's Sanitarium, St. Nicholas Place.

SCHWARTZ—Mr. and Mrs. Isaac Schwartz, a son, on May 25, at Hunts Point Hospital, Bronx.

Confirmation.

FRANK—Mr. and Mrs. Charles H. of New Rochelle announce the confirmation of their son, Clarence Bertram, Saturday, May 30, at Temple Israel, Banks St., at 10 A. M. At home Saturday after 4 P. M. No cards.

GROSSMAN—Dr. and Mrs. William Grossman of 111 East 81st announce confirmation of their son, Edward, Sunday, May 31. At home, after 3. No cards.

SILVERSTEIN—Mr. and Mrs. Meyer Silverstein of 622 West 141st announce the bar mitzvah of their son, Leonard Herbert, on Saturday morning, June 6, 10 o'clock, at Temple B'nai Israel, 610 West 149th.

Engaged.

FELDSTEIN—WERSBA—Miss Esther Wersba of 241 West 111th St., New York, announces her engagement to Mr. Gilbert Feldstein of Lake Placid, N. Y.

LOBSENZ—STERNHEIM—Mr. and Mrs. J. Sternheim announce the engagement of their daughter, Hilda, to Mr. Abraham Lobsenz. Reception at The Savigny, 229 Lenox Av., New York, Sunday afternoon, June 7, 1925, from 2 to 6.

Married.

McKOEWN—HAMILTON—Miss Jean Hamilton, daughter of Mr. and Mrs. William J. Hamilton of State and 17th Sts., Flushing, and Mr. Francis A. McKoewn of Queensboro Hill, Flushing, were married Wednesday, May 27, by Father McGoldrick, at St. Andrew's Roman Catholic Church, Murray Hill, Flushing, L. I.

PENDLEY—BANTA—On the 21st of February, 1925, by the Rev. Harry S. Beatty, at New Rochelle, N. Y., Nathalie Agnes Banta to Clyde E. Pendley.

Died.

ADAMS—Entered into rest on May 28, 1925, at Glenwood Lodge, 390 North Broadway, Yonkers, N. Y., Flavia Fay Ford Adams, wife of the late Henry S. Adams of New York, in her eighty-first year. Interment in Buffalo, N. Y.

ALS—On Friday, May 29, 1925, Charles J., beloved husband of Marie Als (nee Wrieden) and father of Charlotte Dorothy Als and Mrs. Mathilda Pfretzschner, in his 50th year. Relatives and friends, also members of Delta Lodge, No. 451, F. and A. M., are invited to attend services at his late residence, 263 Tulip Av., Floral Park, L. I., Sunday evening 8 o'clock. Funeral Monday 2 P. M. Interment Greenwood.

BARBER—Donn, in his fifty-fourth year, at his residence, 125 East 74th St., New York City, on May 29. Funeral services at Church of the Resurrection, East 74th St., Monday, June 1, at 10 o'clock. Interment private. Louisville, Nashville, London and Paris papers please copy.

BARBER—Donn. The Architectural League of New York announces with profound sorrow the death of its President, Donn Barber. Officers and members of the league are requested to attend the funeral, on Monday, June 1, at 10 A. M., at the Church of the Resurrection, 74th St., near Park Av.
A. F. BRINCKERHOFF, Secretary.

BENTON—On May 29, 1925, Eleanor Thompson, widow of Eugene W. Benton, at her home, 233 Dean St., Brooklyn. Funeral notice hereafter.

BURKE—Suddenly, on May 29, the Rev. Thomas Edward Burke of the Paulist Fathers. Office of the Dead on Monday, June 1, at 9 A. M., followed by solemn requiem mass at 10 A. M. at the Church of St. Paul the Apostle, 60th St. and Columbus Av.

BURGESS—On Wednesday, May 27, Cora L. Burgess, widow of the late William H. Burgess, in Paris.

CANE—William Cane, beloved brother of Lipman, Morris, Solomon, Abraham, Henry, Mrs. Amelia Rosenfield and the late Sarah Cane, suddenly, on May 27, of heart failure, in his sixty-fifth year, at his residence, 4 West 105th St. Funeral services Sunday, May 31 at 9:30 A. M., at Martin Pick's Chapel, 239 Lenox Av.

CHAPIN—In Wianno, Mass., May 28, Julia Neil, wife of Alfred Hastings Chapin. Funeral private from the late residence, Crescent Hill, Springfield, Mass., Saturday afternoon.

CHARLOUIS—Elise Lathrop, widow of Jean Isidore Charlouis, Thursday evening, May 28. Services at her late residence, 243 West 99th St., Saturday, 10 A. M.

CHILTON—Henry P., of Syosset, L. I., suddenly on May 29. Funeral services in Washington, D. C., at the convenience of the family. Please omit flowers.

COMLY—May 29, 1925, William J. Comly. Funeral services at the Home, 1,060 Amsterdam Av., Saturday afternoon, May 30, 1925, at 2 o'clock.

COPELAND—Geraldine, wife of the late Samuel M. Copeland and mother of Charles and Alice Marsland, at St. Luke's Hospital. Funeral private. Kindly omit flowers.

DE POLO—Gerald, suddenly, on Thursday, husband of Margaret J., survived by one son, Harold K., and one daughter, Consuelo. He was formerly of 83 North Broadway, White Plains. Funeral will be held from State Street Chapel, State Street and 3d Av., Brooklyn, on Sunday 9:30 o'clock. Interment Kensico Cemetery.

FRYER—John W., Friday morning, 2,555 Grand Concourse. Funeral Sunday, 281 Dufferin Av., London, Ontario.

GOING—At Palermo, Sicily, April 29, Marie Overton, beloved wife of Charles Buxton Going. Burial at Wellsboro, Pa., May 31; private.

HICKS—William Henry Jr., beloved son of William H. and Alice Maud Spink Hicks, suddenly, at St. Elizabeth's Hospital on May 29, 1925, at the age of 51 years. Notice of funeral later.

Church Notices
Page 12

Died.

HOPPER—Suddenly, at the Presbyterian Hospital, Newark, on Thursday, May 28, 1925, Roland Insiee, husband of Kathryn Gillette Hopper and son of the late Inslee A. and Mary C. Hopper, in his fifty-fifth year, of 3 Evergreen Place, East Orange. Funeral services will be held at Christ Church, Main St., East Orange, on Saturday, May 30, at 2:30 P. M. Interment private. Tacoma and Seattle papers please copy.

HOPPER—The Holland Society of New York announces with sorrow the death, on May 28, 1925, of Roland Inslee Hopper, a member of this society.
JAMES F. POLHEMUS, President.

HURLEY—Helen, wife of Frank J. Hurley, on May 29, 1925. Mass will be held at the Monastery, West Hoboken, N. J., on Monday, June 1, at 9 A. M.

HUTCHINS—On May 28, 1925, Albert E. Hutchins, in the eightieth year of his age. Funeral services will be held at the residence of his nephew, Harley D. Hutchins, 193 Woodland Road, Madison, N. J., on Monday, June 1, at 3:30 P. M., on arrival of Lackawanna Railroad train leaving Hoboken at 2:30 P. M., Daylight Saving Time.

JOHNSTON—On Friday, May 29, 1925, John Ralph, in his eighty-fourth year, at his residence, 158 South Elliott Place, Brooklyn. Notice of funeral later.

KETCHAM—Suddenly, on Friday, May 29, 1925, Dr. Frank Sydney, beloved husband of Elma Olena Ketcham. Funeral services at his late residence, 141 Hancock St., Brooklyn, N. Y., Monday, June 1, at 3 P. M.

KLEES—On Thursday, May 28, 1925, Annie Klees, in her seventieth year. Funeral services at her late residence, 442 Quincy St., Brooklyn, on Saturday afternoon at 2 o'clock.

KOUWENHOVEN—On Thursday, May 28, 1925, Margaret T., beloved wife of Henry W. Kouwenhoven of 395 Clinton Av., Brooklyn. Funeral services at the Fairchild Chapel, 86 Lefferts Place, near Grand Av., Brooklyn, on Sunday, May 31, at 2:30 P. M. Interment at the convenience of family.

KRAKOWSKI—Ernestine, of 1,665 Washington Av., Bronx, on May 28 in her 79th year, beloved mother of Maurice and Helen Krakow and Dr. and Mrs. M. Krakowski. Funeral from Meyers's Funeral Parlors, 228 Lenox Av., Sunday, May 31, at 10 A. M. Omit flowers.

KRAUSE—Otto Herman, Thursday morning, May 28. Funeral services at his late residence, 25 Morris Av., Sunday, May 31, at 2 P. M. Hackensack papers please copy.

LEEDS — At her residence, 20 5th Av., on Thursday, May 28, Mrs. Theodore E. Leeds. Funeral services Grace Church Chantry, Broadway and 10th St., on Sunday, May 31, at 2:30 P. M. Interment Hillside Cemetery, Plainfield, N. J.

LEGGAT—At Kingston, N. Y., May 28, 1925, Lauretta Leggat, daughter of the late Andrew R. Leggat, of Brooklyn, N. Y. Interment at Woodlawn Cemetery, New York City, Sunday, May 31, at about 12:30 P. M.

LESTER—Charles B., on Thursday, May 28, son of Mr. and Mrs. Frank H. Lester. Funeral from his late residence, 38 Linden Boulevard, Brooklyn, Saturday morning at 9 o'clock; thence to Holy Cross Church, Rogers and Church Avs., where requiem mass will be celebrated at 10 A. M. Interment in Calvary Cemetery.

LEVI—Sol, at the Hotel Greystone, dearly beloved husband of Hennie and devoted father of Bertha L. Strauss, Hortense L. Hyman, Miriam L. Steinfeld and the late Nettye L. Simon. Funeral services at West End Funeral Chapel, 200 West 91st St., Sunday, May 31, at 9:30 A. M. Baltimore (Md.) and Philadelphia papers please copy.

LEVINE—Lillian M. (nee Appleton), May 28, beloved wife of Samuel W., mother of Dorothy Klein, daughter of Hannah Appleton and the late Aaron Appleton, sister of Harry Appleton and Maybelle Kassel. Funeral from her late residence, 924 West End Av., Sunday, May 31, at 10 A. M.

LIVINGSTON—Simon, on Friday, May 29, husband of the late Carrie (nee Brunner), beloved father of Lottie Maher, Maurice and the late Joseph Livingston. Services West End Funeral Parlors, 91st St. and Amsterdam Av., 10:30 Monday, June 1. Interment Mount Nebo Cemetery. Members of Pacific Lodge, I. O. O. F., Flushing, L. I., invited.

LOGAN—On May 23, in Washington City, Gertrude Tucker Logan, daughter of John Randolph Tucker and widow of John Lee Logan of New York. Funeral and interment Winchester, Va., May 25.

MAHAN—Friday, May 29, at Washington, D. C., Dennis Hart Mahan, Commodore U. S. Navy, retired, aged 76 years.

MATHER—At Providence, R. I., on Thursday, May 28, Emily Sayre Mather, wife of the late Samuel Talmadge Mather, New York City, in the 86th year of her age. Funeral at Woodlawn Cemetery, Monday morning, June 1, on the arrival of the train leaving Grand Central Station at 10:35 Daylight Saving Time.

MELIS—May 29, 1925, Elizabeth, widow of Fred F. Melis, mother of Fred L., Francis Melis, Florence McGrath, in her seventy-fifth year. Funeral from Stephen Merritt Harlem Chapel, 304 West 126th St. Requiem mass at St. Augustine's Church, 167th St., on Fulton Av., Bronx, Monday morning, 10 o'clock.

MONTGOMERY—Katherine. Campbell Funeral Church, Broadway, 66th St., Saturday, 3 P. M.

MOORE—Suddenly, in New York City, May 27, 1925, William Albert Moore, in the 63d year of his age. Funeral services at Grace Church Chantry, Broadway and 10th St., Monday, June 1, at 1:30 P. M.

MUNDY—On Friday, May 29, 1925, Jack Mundy. Funeral services at his late residence, Chestertown, N. Y., Monday afternoon, 1 o'clock. Staten Island papers please copy.

NORDLINGER—Walter, beloved son of Sylvia and Edward Nordlinger. Funeral Sunday, May 31, 10 A. M., from 539 West 112th St. Interment private.

POLL—William, beloved husband of Emma and dear father of Dr. Daniel, Rita Levy and Arthur Poll. Funeral at West End Chapel, 200 West 91st St., on Sunday, May 31, at 2 P. M.

POLL — Platt Lodge, 194, F. and A. M. Brethren: You are hereby requested to attend Masonic funeral services for our late brother, William Poll, at West End Chapel, 200 West 91st St., on Sunday, May 31, at 2 P. M. sharp. Fraternally,
RICHARD WAHRMAN, Master.
CHARLES MEYERS, Secretary.

ROSENBERG—Louis, beloved husband of Bertha (nee Manisof), father of Mrs. Kate Hite, Mrs. Frances Glassman and Ben. Funeral Sunday, May 31, from his late residence, Santa Rita Apartments, Atlantic City, N. J.

SAUDER—Mrs. Carrie Isabelle, at her home, 624 Hudson Av., West New York, N. J., on May 28, at 9:21 P. M. Deceased is survived by her beloved husband, Harry Nichols, and her daughter, Muriel Sauder. Service at her late home Saturday at 8 P. M. Burial Cold Spring-on-Hudson, Sunday.

SCHLUETER—Ulrich and Martha Schlueter (nee Milke), suddenly, on May 21, at Fortuna, Cal. Funeral and services will be held at the Campbell Funeral Church, Broadway and 66th St., on Saturday, at 10 A. M.

SCOTT—Ethel F. Q., Friday, May 29. Funeral services at Church of St. Mary the Virgin, 139 West 46th St., Saturday morning, May 30, at 11 o'clock. The faculty of the Hebrew Technical School for Girls record with profound regret the passing of their associate, Ethel F. Q. Scott. Her many worthy qualities endeared her to her pupils and to her colleagues, to whom her loss is a great sorrow.

SENAN—Amelia. Funeral services on Sunday, 10 A. M., Sig. Scheuer Chapel, 146th St. and St. Nicholas Av.

SLOAN—David Ulysses, on May 28, 1925, at Millbrook, N. Y., son of Benjamin Parker Sloan and Mary Reeder Sloan, born March 8, 1873, at Seneca, S. C. Funeral from his late residence at Millbrook, N. Y., Monday morning at 11. Interment private.

SOLARI—On Wednesday, May 27, Adelina A., beloved wife of Rinaldo Solari and daughter of Leopold and Elizabeth Porrino. Funeral from her late residence, 3 Van Nest Place, near Charles St., Saturday, May 30, 10:30 A. M. Solemn requiem mass Our Lady of Pompeii Church, Bleecker and Downing Sts., 11 A. M. Auto cortege.

SPRITZ—Simon, on May 28, beloved husband of Bertha, brother of Ricka Markstein and Tina Lesser. Funeral Sunday, 1 o'clock, from chapel, 239 Lenox Av., corner 122d St. Interment Acacia Cemetery.

STARBUCK—Suddenly on Friday, May 29, 1925, Charles A. Starbuck, President of the New York Air Brake Company. Funeral services will be held at his home, Albany Post Road, Croton-on-Hudson, N. Y., Monday, June 1, at 4 P. M. Interment private.

STANG—Entered into rest May 29, 1925, in her 79th year, Anna C. Stang, widow of the late Frederick. Services Sunday evening 8 o'clock at her late residence, 348 West 122d St. Kindly omit flowers. Interment private.

UNDERTAKERS.

THE HOME FUNERAL
Conducted inexpensively
When Death Occurs
Call Trafalgar 8200
FRANK E. CAMPBELL
"The Funeral Church" Inc.
(NON-SECTARIAN)
Broadway at 66th St.

John W. Lyon
Personal Service
69 E. 125th St.
Harlem 1333.

CEMETERIES.

THE WOODLAWN CEMETERY.
Office, 20 East 23d Street.
Lexington Avenue Subway to "Woodlawn" (233d St.)
Telephone Olinville, 4300 or Ashland 7149

Died.

SUTPHEN—Nellie Holmes (nee Smith), wife of Charles J., of Chicago. Greenwood Cemetery, Brooklyn, Saturday, May 30, 2 P. M.

THOMAS—On May 29, Delphine Rose (nee Bridell), wife of the late Joseph, aged 67 years, beloved mother of Mrs. Henrietta Cleeren. Relatives and friends invited to attend funeral from her late residence, 35 Hudson Place, Weehawken, N. J., Sunday at 2:30 P. M. Interment Fairview Cemetery.

TOPPING — On Friday, May 29, Carolyn Ward, wife of Howell Topping. Services at her late home, 378 Fairview Av., Orange N. J., on Sunday, May 31, at 2 P. M. Daylight Saving Time. Interment private at Rockaway, N. J.

WARNER—John De Witt Warner, on May 27, 1925, at the residence of his daughter, Mrs. William J. Barney, 103 East 75th St. Funeral and interment Rock Stream, N. Y., on Saturday. Ithaca (N. Y.) and Washington (D. C.) papers please copy.

WASSER—Eva, on May 27, aged 80 years, beloved widow of the late Morris Wasser and devoted mother of Estelle Deutsch and Edwin Wasser. Funeral from the chapel of Saul A. Rothschild, 159 West 120th St., Sunday, May 31, 10 A. M.

WATERMAN—At Westfield, N. J., May 28, 1925, Harriet E. Waterman, beloved daughter of Lucy M. and the late Charles O. Waterman. Funeral services at her late residence, 231 Scotch Plains Av., Westfield, N. J., on Saturday, May 30, at 2:30 P. M. Daylight Saving Time. Interment Portland, Me. Portland (Me.) papers please copy.

WELLS—Ella A., entered into rest on May 27, 1925. Funeral services will be held at the Campbell Funeral Church, Broadway and 66th St., Saturday at 1 P. M. Interment at Moravian Cemetery, Staten Island.

WHITE—At Glen Cove, L. I., on Thursday, May 28, 1925, Alfred Ludlow, son of John Trumbull and Sarah Grace Carroll White, and husband of Fanny Goodwin White. Funeral private.

WHITTAKER—At Stamford, Conn., on Friday, May 29, 1925, Robert Whittaker. Funeral services at St. John's Episcopal Church at Stamford, Conn., on Sunday afternoon, May 31, at 2:30 o'clock Daylight Time. Interment private.

In Memoriam.

EHRLICH—Leopold. In loving memory. Passed away May 25, 1923.
HATTIE L. EHRLICH.

ERNST—Herman E. In constant and everlasting remembrance of a devoted husband and father, who died May 30, 1923.
WIFE AND DAUGHTER.

HOLLANDER—In sad and loving memory of my dear, beloved wife, and mother, Clara Hollander, who departed this life May 30, 1921.

From this world of grief and trouble
To the land of peace and rest
God has taken you, dear wife and mother,
Where you found everlasting rest.
In our hearts your dear memory lingers,
Sweetly tender, fond and true;
There is not a day, dear wife, Clara,
That we do not think of you.
We often think of days gone by,
When we were all together.
A shadow o'er our home is cast;
A loved one gone forever,

But never to be forgotten in prayer and thoughts by your loving husband and children. May your soul rest in peace.
MAX L. HOLLANDER,
BEN D. HOLLANDER,
ABR. H. HOLLANDER,
HELENE R. HOLLANDER,
BERTRAM HOLLANDER.

INDEPENDENT ORDER FREE SONS OF ISRAEL: District Grand Lodge No. 1 reverently remembers not only its own brothers, fallen in three great wars, but all the dauntless American lads of all creeds who gave their lives in the service of their native or adopted land.

"How sleep the brave who sink to rest,
By all their country's wishes blest!"
"All that we have, and that we are, we
Jews will gladly give,
That the land we love so dearly, shall
ever in glory live."

JOSEPH L. BERGER, Grand Master.
BERNARD J. CLARK, Grand Secretary.
Dr. I. MORTIMER BLOOM, Grand Chaplain.

MAAS—In the service of his country, Lieutenant Commander Charles O. Maas, U. S. N. R. F., Assistant Naval Attaché American Embassy Paris, died July 21, 1919. Buried Surresnes Cemetery, Paris, July 23, 1919. Disinterred, brought home and buried United States National Cemetery, Arlington, Aug. 11, 1919.

O'CONNELL—Margaret F. Memorial exercises in honor of the late Margaret F. O'Connell, District Superintendent of Schools of New York, will be held in Washington Irving High School, 16th St. and Irving Place, on Monday evening, June 1, at 8 o'clock. All friends, all teachers and any others associated with Miss O'Connell in any of her wide fields of activity are cordially invited to attend.

PURETZ—In loving memory of my dear wife, Rosa, departed two years. May her soul rest in peace.

SMITH—In blessed and happy memory of our dear father and mother, John M. and Maggie C. Smith; also our dear brothers, Maffitt, Watson and Bayard, and our sister, Frances Virginia. None knew them but to love them, none named them but to praise. May their souls rest in peace. OLIVER AND FLORENCE.

MOSS—Loving memory of Isaac Moss, departed this life May 30, 1909.

SVERDLIK—In loving memory of Samuel Sverdlik, who departed this life, May 30, 1897.
SVERDLIK FAMILY.

Unveiling.

MENDEL—Theresa Rose. Unveiling of monument 3 P. M., Sunday, June 7, 1925, at Washington Cemetery. Friends and relatives invited to attend. In case of rain, following Sunday.

MEYER—The unveiling of the headstone of Morris Meyer will take place Sunday, May 31, at 2:30 P. M., at Acacia Cemetery, Woodhaven, L. I. All friends and relatives are invited. In case of rain, same will take place following Sunday.
THE CHILDREN.

Advertisements of Births and Deaths for insertion in The New York Times may be telephoned until midnight. LACkawanna 1000.

Kew Gardens
A garden of homes, 16 minutes from Penn. Station that has made good in the test of time as an exclusive, carefully restricted development, of increasing values.
Edgeworth Smith
216 W. 34th St. New York City Lack. 1400
At Station Plaza Kew Gardens, L. I. Rich. Hill 1713
KA 3

EDUCATIONAL

Preparatory Schools.

New York Preparatory SCHOOL 36th Year
DAY AND EVENING DEPTS.
New York—72 Park Av., bet. 38 & 39 Sts.
Brooklyn—Corner Franklin and Jefferson Avenues
SPECIALLY PREPARES FOR
COLLEGE, REGENTS
Also WEST POINT and ANNAPOLIS
Send fc. Catalog and "Success in Regent Exams"

Business Schools.

PRATT SCHOOL, 62 West 45th Street
SECRETARIAL TRAINING. Individual instruction. Open all Summer.

Dancing.

ARTHUR MURRAY'S STUDIO
America's finest teachers of ballroom dancing. You can learn in six strictly private lessons. Half price this month.
787 Madison Ave. Rhinelander 10373

DE REVUELT specializes ballroom, acrobatic, exhibition dancing. Hotels, clubs. 21 West 86th. Schuyler 10172. Positively guarantee teach beginners in 10 lessons tango, foxtrot, waltz, $30; trial payment $5. Adults, children.

DANCING IN COOL, ARTISTIC STUDIO. While away a pleasant hour dancing with young lady from Paris and Argentine. 2-9 P. M. 122 West 71st.

ALBERT H. HARRIS, 637 Madison Av.—Real instruction ballroom dancing; no freakishness; private and class lessons; investigate. Phone Regent 7226.

Summer Camps.

CAMP ALGONQUIN—First Boys' Camp; stands ahead for character building; still under original management; few more boys wanted. Booklets, Information Free. Inquire 509, 38 Park Row, City. Phone Cortlandt 6136.

POLICEMAN IS HELD IN MINOR GIRL CASE

Magistrate Asks Inquiry Into Conduct of Two Others in Investigating It.

SAYS HE SUSPECTS THEM

Apparent Attempt to Shield Brother-Officer Seen by Corrigan in Officers' Conduct.

When Policeman Robert Berens of the West Sixty-eighth Street Station was held in $5,000 bail in the Yorkville Court yesterday for the action of the Grand Jury on the charge of a young girl, Magistrate Joseph E. Corrigan announced that he would ask District Attorney Banton to investigate the actions in the case by Police Captain James K. Skehan and Detective John Quinn of the East Thirty-fifth Street Station.

The Magistrate said that he suspected that an attempt had been made to suppress important evidence in the charge that Policeman Barens, accompanied by James Mulligan, 26 years old, a printer, of 748 Madison Street, Brooklyn, had taken Lillian Dorrer, 16 years old, of 16 Chestnut Street, and Clara Howell, 13 years old, of 49 Montrose Avenue, both of Rutherford, N. J., to a suite of rooms in the Hollywood Hotel, 42 East Twenty-eighth Street, on May 14. He said he was unable to understand why Captain Skehan had taken the leaf of the register of the hotel bearing the policeman's name, without revealing the fact that he had it to Assistant District Attorney Flood or Thomas Burns, an agent of the Children's Society, when they were getting evidence against Berens.

Mulligan had been held in $3,000 bail for trial in Special Sessions on a charge made by the stepfather of Lillian Dorrer, that he had posed as a policeman when trying to drive him away from the hotel. Denying a motion to dismiss the charge against the policeman, the Magistrate said:

"This is a serious matter. Berens was supposed to enforce the law. Instead, he outraged it. It is incumbent upon the police force to protect young girls. In this case we have something that looks suspiciously like members of the Police Department trying to cover up something. Apparently an officer only put the hotel people on their guard as soon as he knew a brother officer was concerned. I think an investigation should be made to see if charges should not be brought against Detective Quinn.

"I am not satisfied with Captain Skehan's story of why he took this register. It was his duty to call the matter to the attention of the District Attorney's office and the Children's Society. I am going to demand an investigation by the District Attorney of why Captain Skehan did not produce the register while the case was being investigated."

Captain Skehan said he had taken the leaf from the hotel register to his home to attach it to papers which he contemplated preparing, containing charges of violations of the police rules against Berens. Questioned by the Magistrate, he admitted that he had not told Assistant District Attorney Flood or Agent Burns of the Children's Society that he had it.

The Magistrate's reference to Detective Quinn was based on Quinn's testimony that Berens's name had not been on the hotel register when he saw it during his investigation for the Missing Persons Bureau.

When the Magistrate showed him the leaf of the register which had been taken from Captain Skehan, which bore on one line: "Robert Berens, Room 300; $8." Quinn insisted that no such entry was on the register when he viewed it. F. J. Trainor, proprietor of the hotel, testified that Berens, a friend, had hired the suite from him "at Berens's own price."

YOUTHFUL RIDER GOES ADVENTURING ON PONY

Roseland (N. J.) Boy Was Going to His Mother in Buffalo When Astoria Policeman Finds Him.

A very tired pony with his head hanging in discouragement walked unchecked by rein down Second Avenue, Astoria, about 9 o'clock last evening, with a very tired little boy nodding in the saddle. Near Grand Avenue, pony and rider attracted the attention of Detective John Pivlik of the Grand Avenue Station. He stopped them and, after briefly questioning the boy, led the animal with the still nodding rider to the station house.

The youthful rider gave his name as Joseph Tutuska, 13 years old, of Roseland, near Morristown, N. J. He was on his way, he explained, to visit his mother in Buffalo. The pony, he said, belonged to a companion, a boy of about his own age, and he had borrowed the animal for a ride to Morristown.

When he got to Morristown, he said, he decided to satisfy a yearning to see his mother. Joseph really did not want to tell his story at the time, for, he confided to the policemen, he was so tired that he was sure he could tell it better in the morning. However, some of his new friends sent out for food for him and a mess of oats and hay for the pony, and it was while both were eating that Joseph continued the story of his adventures.

He rode to Jersey City and crossed on one of the downtown ferries to Manhattan. He said he was directed uptown, and in time he headed the pony across the Queensborough Bridge to Long Island. He said he had $1 when he started, but all he had when he reached Astoria was a tintype taken by a New Jersey street photographer and two small American flags.

The police communicated with the New Jersey State police and learned that young Joseph was wanted by the police for disappearing with the pony.

HEBER NATIONS CONVICTED.

Former Missouri Labor Commissioner Guilty in Prohibition Case.

ST. LOUIS, May 29 (AP).—Heber Nations, former State Labor Commissioner, was found guilty by a jury in a Federal Court here today on a charge of conspiracy to violate the Volstead act in the protection of the manufacture and sale of beer by the Criesedieck Brewery of St. Louis. Both Heber Nations and his brother, Gus Nations, former Chief Federal Prohibition Agent for Missouri, were visibly affected by the verdict.

"I have nothing to say now," said Heber. Gus placed a hand affectionately on his brother and said that he, too, did not care to make a statement at this time.

Freed as Murder Suspect.

Morris Zeig, 26 years old, of 96 Sheriff Street, who surrendered several days ago to District Attorney Banton when he learned that the police had sent out a general alarm for him in connection with the killing of Mayer Albert in front of 168 Attorney Street on May 19 last, was discharged yesterday after a hearing before Magistrate Max S. Levine in the Homicide Court. Six witnesses and the brother of the slain man, when placed on the witness stand by Assistant District Attorney Pascocello, told the Magistrate they never had seen Zeig before.

LONDON MEMORANDUM DELIVERED TO BRIAND

Note on Five-Power Compact Leaves Some Features of Proposal Still Unsettled.

Copyright, 1925, by The New York Times Company.
Special Cable to THE NEW YORK TIMES.

PARIS, May 29.—The Marquess of Crewe, the British Ambassador, delivered today to Foreign Minister Briand a memorandum of his Government's views on the five power security compact proposed by Stresemann in February.

The memorandum is in the form of a résumé of yesterday's Cabinet meeting in London, and is reported to contain British adhesion to several of the French views as expressed in the explanatory notes recently sent to London by the French Government.

The British note agrees with the French position that France must be able to communicate militarily if necessary, with her allies, Poland and Czechoslovakia, but on the other hand Britain explains that her world-wide interests prevent her from assuming obligations on the Continent of Europe, disproportionate in importance and consequences to her interests there.

The British memorandum has not settled all the points at issue between the Allies and calls for a further French note which will be sent to all the Allies when it is ready. So it is unlikely that the note to Germany will be ready before the second week in June.

Meanwhile it appears certain that there is to be a Chamberlain-Briand interview in Paris or Geneva on or before June 8, when Chamberlain is scheduled to attend the League of Nations Council meeting.

NEW CRACKS APPEAR IN COURT HOUSE WALL

Banton's Aids Alarmed, Following the Recent Fall of a Lintel and a Block of Marble.

When new cracks appeared in the walls on the southeast wing of the Criminal Courts Building yesterday officials in District Attorney Banton's office thought for a time that the structure, which was built at a cost of $1,800,000 in the early 90s, was doomed to be closed until repairs could be made. Inspectors from the Building Department who appeared later at the request of the prosecutor intimated after an examination that they did not believe the structure was in danger of collapsing.

The building, which is of the Renaissance type, was built on the site of the old New York & Harlem Railroad freight yard. When the excavations were made for subways the walls began to settle, causing wide fissures in the marble interior. This necessitated bracing the building.

Several days ago when Assistant District Attorney Albert B. Unger closed the door of one of the private offices of District Attorney Banton an oak lintel over the door, weighing more than eighty pounds, fell within a few feet of the prosecutor. A few minutes after this crash a piece of marble about 3 feet long and 2 wide dropped out of the wall of the washroom, narrowly missing Assistant District Attorney James G. Wallace.

Borough President Julius Miller, who has supervision over the Court House, was notified and experts sent to investigate the building said later that it was safe.

CHOKE GIRL TO DEATH IN A BROOKLYN LOT

Continued from Page 1, Column 5.

charge of Inspector John D. Coughlin, scouted the theory that the girl might have been slain in revenge by a disappointed suitor. Deeply religious and attached to her home life, Miss Kane had no suitors, and when she did go out it was usually with girls, chiefly fellow-members of a sewing guild of St. Matthew's Roman Catholic Church, Eastern Parkway and Utica Avenue.

It was with seven girls whom she met in this way that Miss Kane planned the theatre party for Thursday night. Throughout Thursday she had been visibly excited about the fun she expected at the treatre and had talked happily about it to other clerks in the office of The Rural New Yorker, 330 West Thirtieth Street, where she was employed. She said that it was the custom for certain members of the guild to go to a show together every two weeks.

Merry Throughout the Evening.

She left the office at 5 o'clock and joined the seven girls in the lobby of the New Amsterdam Theatre. They had purchased cheap seats to see the Ziegfeld Follies. On the way to the meeting place the girls had dined, Miss Kane alone. The girls were Miss Lillian Johnson of 9,708 Ninety-fifth Street, Ozone Park; Elizabeth O'Rourke and her sister, Mary O'Rourke, of 512 Macon Street, Brooklyn; Miss Marion Becknor of 8,910 Eightieth Street, Ozone Park; Miss Mary Keating of 949 Broadway, Brooklyn; Miss Ruth Ziegler of 180 Clermont Avenue, Brooklyn, and Miss Freda Leise of 106th Street, Ozone Park.

Throughout the performance Miss Kane was especially merry and when they left the playhouse they decided to top the evening's pleasure with a "midnight supper." They were through eating, however, before midnight and then entered the Interborough subway at Times Square for the trip home. When the train reached the Atlantic Avenue station, Miss Becknor, Miss Johnson and Miss Leise changed to continue their journey to Ozone Park.

The other girls, including Miss Kane, remained on the train, but got out at the Nevins Street station. There Miss Kane stepped into a telephone booth on the platform and telephoned her mother. She was worried because she thought Mrs. Kane might fret. She told her mother that she would be home in thirty minutes. The hour then was, as nearly as the girls could place it, 12:15 o'clock.

With two of the party remaining Miss Kane journeyed on to the Utica Avenue station. Her home was five blocks from that stop, and bidding her companions good night she ran up the stairs to the street. As nearly as the police could place it she gained the street at some time between 12:30 and 12:45. Detective James J. Kane, her brother, had warned her against walking home alone. He had urged her to take a taxicab, declaring that she might encounter danger going past the lots that dot the territory. Miss Kane, athletic and unconcerned about marauders, merely laughed and said she "would take care of herself if anything happens."

Walks Into the Shadows.

Down the deserted streets the girl walked alone, turning into Montgomery Street and striking east toward her home, a two-story frame building just beyond the triangle of Montgomery Street and East New York Avenue. Approaching the tip of the triangle she passed a long row of small brick homes. At the eastern end of the brick houses a lot, with about seventy-five feet frontage and extending back 100 feet, loomed dark. A frame house, somewhat like her own home, extends along the east side of the lot. Windows overlook the plot, but at that hour they were dark. Hurrying to get home, the girl passed into the deeper darkness where the lot begins.

Diagonally down the street she must have seen the light shining in an upper window of her home. Mrs. John Kane, 65 years old, widowed mother of the slain girl, and a sister, May Kane, 26 years old, had waited in the parlor on the ground floor until Florence had telephoned them. They had looked down the street, along which they knew she must come, now and then. But when the message was received they had gone upstairs to sleep, leaving the electric light burning in Florence's room.

It was this light that Florence undoubtedly saw as she went into the darkness in front of the lot. What happened then, when the minute hand of the clock was reaching to 1 o'clock, the police were endeavoring to reconstruct last night. From Mrs. Mary Zalon, who lives at 1,045 Montgomery Street, the frame house at the east end of the lot, they heard of screams that roused her in the night.

Some time—she nervously thought it was 1 o'clock in the morning—she jerked up in her bed, the dying notes of a cry ringing in her ears. In another room her nephew, Charles Beyer, raised himself on an elbow and sleepily wondered if he had heard a cry. As they listened the cry was repeated. It was close at hand. It seemed to come from the lot next door.

Look Out, but See Nothing.

They hurried to a bathroom window looking out on the lot. They saw nothing and returned. The scream came again. But once more the woman and youth failed to penetrate the darkness.

Sounds of a disturbance of some sort came to Mrs. Kane, too. She listened and heard what she thought—hours later, when she was prostrated by her daughter's fate—may have been groans. Miss May Kane, sleeping near by, also heard the strange sounds and peeping from the edge of the shade in her room saw a man in shirt sleeves walking along a small pathway that cuts through the lot. He was taking a direction that would have led him to a Utica Avenue surface car. An automobile was parked down Montgomery Street, perhaps sixty feet from the lot. Neither mother nor daughter, however, could place the time when they heard or saw these things.

Mrs. Leah Erenstoft of 1,033 Montgomery Street, living in one of the houses in the brick row, told detectives that some time between midnight and 1 o'clock she had heard a woman scream. The scream awakened her and she looked from a front window but owing to the smashed arc light she could see nothing. She said that she went back to bed and a few minutes later heard two screams in quick succession. Again she peered into the darkness and finally went back to bed, badly shaken.

Mrs. Anna Rubin, who conducts a candy store at 319 Utica Avenue, told of the young man who reported that a "girl had been arrested" in "the lot." She was in her shop at 1 o'clock talking to Irving Weinstein, a grocer at 329 Utica Avenue, when the man entered and ordered a glass of soda. After making his odd remark he drank the soda and left.

At fifteen minutes past midnight Herman Margolies, a druggist at Utica Avenue and Carroll Street, closed his shop and walked through the lot as a short cut to his home. He saw no machine at the curb nor anything else beyond the darkness and urged by his desire to get home hurried on. Perhaps a quarter of an hour later the screams signalled the attack. Then silence and darkness until 5 o'clock.

At that hour Christian Junker of 10,726 122d Street, Richmond Hill, a driver for the Sheffield Farms Dairy Company, making his deliveries of milk, paused to observe what he described as follows:

"Two men got out of a red automobile. They were dragging something toward the lot. I was afraid to go over and look then, so I went on with my deliveries. An hour later I went through the lot, carrying two bottles of milk for a house at 999 Montgomery Street, and I found the body."

Junker notified Policeman Edward Feldman of the Flatbush Avenue Station, who examined the body. The girl was lying not more than ten feet from the sidewalk. Both hands were tied in front of her. She was partially disrobed, the clothing having been torn from her. Part of her brown silk dress had been ripped away and fragments of it woven into a strand. This was bound around her head, holding her green straw hat in place on the back of her head, and being tied under the chin. A gag, made from a part of the girl's clothing, was tied over her mouth.

There was a wound on the top of the head—presumably the blow which stunned her. Her right eye had been blackened and claw-like scratches, deep and wide, furrowed her cheeks.

A Golden Crucifix on Her Back.

Feldman notified his station and Captain of Detectives McClosky of the Empire Boulevard Station, and Acting Inspector John J. Sullivan hurried to the scene. Making a more thorough examination, the detectives found a gold crucifix lying on the girl's back. It had been wrenched from a gold chain which Miss Kane wore about her neck, and had been deliberately placed on her back by the slayer or slayers.

The detectives found that the murderers had torn the girl's shoes from her, and at first the shoes were not to be seen. When, however, the girl's light blue topcoat, which had been draped over part of the body, was lifted the shoes were found. Carrying out the queer twist that had prompted the placing of the crucifix the slayer had carefully posed the shoes, side by side, near the body.

After they had photographed the body and the scene, and had made a thorough but futile search for fingerprints or foot marks the police ordered the body removed to the Kings County Morgue for autopsy by Dr. Marten. Several footprints were found in the damp ground, but these were regarded as of no value by the police, owing to the fact that scores of persons had hurried to the scene following the finding of the body, and had tramped up and down the small lot.

Just before the body was moved her brother, Detective Kane, reached the scene and identified the form as that of his sister. Kane had the first hint of his sister's fate when a nephew, James Badin, 17 years old, who lives with his grandmother, came to his home at 1,353 Sterling Place, Brooklyn, and told him that Florence had failed to come home, and that a girl had been found dead in the lot nearby. Fearful that the body was that of his sister, Kane walked with reluctant feet to the spot and, while his brother detectives closed in to support him, made the identification. Kane exclaimed, "God! It's Florence," and then walked quickly to one side. After a moment he walked over to the Kane home to break the news to his mother.

A Wide Hunt Started.

After the body was on its way to the morgue Inspector Sullivan announced the crime at Brooklyn Police Headquarters and all available detectives in the borough were enlisted in the search for the slayer. Inspector Sullivan urged the men to bend every effort, pointing out that the crime had been ferocious in its brutality. Soon after the detectives went out on the faint trail left by the criminals, Dr. Marten completed his autopsy and took his report to Police Headquarters.

"I am confident from my examination," he said, "that more than one person had a hand in this crime. Miss Kane was apparently attacked on the sidewalk as she was passing the lot. Her body was found just off the street line. There was no mark as evidence that she had been dragged there. It looks to me as though she had been carried there after being dealt a heavy blow on the sidewalk. Now, she was a young woman who weighed about 140 pounds, and if one man had attempted to carry her into the lot there would have been some evidence to show it. The marks of her body being dragged along the ground would have been plainly visible to the first officers to reach the scene.

"Another thing supporting my conviction that more than one man was concerned is the way the body was found. It had evidently been carefully placed face downward. The poor girl had received a terrible beating."

Dr. Marten said that contrary to the first belief, the girl's skull had not been fractured. She had been struck repeatedly in the face, apparently by a fist, and her mouth and lips were lacerated by the force of blows driving her teeth into them. The blow that discolored the girl's right eye, said the Assistant Medical Examiner, had fractured the jawbone at the same time. The evidences of strangulation, by a person of great strength, were ample even externally, the physician reported.

Body Is Taken to the Home.

The body was taken to the girl's home last night and arrangements were made, tentatively, for a funeral on Monday. The service will be conducted by the Rev. Father William Costello, pastor of St. Matthew's. Florence and her family were to have attended a solemn requiem mass in the church this morning for her father, who died eight years ago. Expressing the opinion that his parishioner had been the victim of a "fanatic, morally depraved," the priest said that he had been informed that the assailant had stolen her rosary beads, a wrist watch and a medal of St. Christopher.

"Police conditions hereabouts are rotten," he said. "They have abandoned the Atlantic Avenue precinct and the booths in a section that is poorly lighted, with scattered foreign colonies and speakeasies, where the element of danger is great. The Flatbush Avenue Station, which took over the abandoned precinct's territory, has entirely too much ground to cover alone. I believe the recent increase in crime in this locality is directly attributable to this fact more than to any other."

The priest's theory of a madman as the murderer created a report in the vicinity of the girl's home that the crime had been the work of an escaped inmate from the Kings County Insane Asylum, which is located about a mile away. Police scoffed at this theory, but as a precaution checked up the fact that no inmates were missing from the institution. Detective Kane, who had insisted upon working with other detectives assigned directely to track down the criminals, was taken off the case and ordered to remain at home. Detective William Seckinger of the Brownsville station, who had been Kane's partner for some time, was transferred to take Kane's place in the search.

MRS. PULITZER'S WILL FILED

Wife of St. Louis Publisher, Who Died Here, Left $275,031.

ST. LOUIS, Mo., May 29 (AP).—Inventory of the estate of the late Mrs. Elinor Wickham Pulitzer, wife of Joseph Pulitzer Jr., publisher of the St. Louis Post-Distpatch, filed yesterday, showed $275,031. Pulitzer and the St. Louis Union Trust were named executors.

In a will filed prior to her death as a result of an automobile accident in New York on March 12 Mrs. Pulitzer left all of the estate coming from her husband to her three children, Joseph Pulitzer 3rd, Catlin Davis Pulitzer and Emily Wickham Pulitzer.

All property coming from the estate of her mother, Mrs. Emily Catlin Wickham, is to be divided between Mrs. Pulitzer's sisters, Mrs. Frances Wickham Moore and Mrs. Emily Wickham McKittrick.

SEVEN NEW RADIO STATIONS

Commerce Department Announces 150 Others Are Awaiting Licenses.

WASHINGTON, May 29 (AP).—The licensing of seven new radio broadcasting stations was announced today by the Commerce Department which at the same time made known that 150 other stations are standing by awaiting assignment to places in the air.

One of the new stations, KOTL, at Seattle, received a class B license, assigned to a 305.9 meter wave length, and authorized to use 1,000 watts. The remaining six, which received class A licenses are: KFVS, Cape Girardeau, Mo., 224 meters wave length; KFWH, Chico, Cal., 254 meters; KYKC, Kansas City, Mo., 236 meters; WBRO, Birmingham, Ala., 248 meters; WIBL, Joliet, Ill., 215.7 meters; WJBI, Poliet, Ill., 214.2 meters.

In addition, station WHAR, Atlantic City, was transferred from class A to class B, assigner 275 meters and authorized to use 500 watts of power.

Today's Radio Program

May 30, 1925.
(Eastern Daylight Saving Time.)
Numerals after names of stations show wave lengths in meters.

WEAF, NEW YORK—492.
2:00-3:30 P. M.—Memorial Day services under the auspices of the Department of the Potomac, Grand Army of the Republic, direct from the Arlington Memorial Amphitheatre, Arlington, Va. Program: "Assembly Call," by bugler of United States Marine Band; overture by Marine Band; call to order by Hosea B. Moulton, with presentation of colors; "America," by Washington Quartet and United States Marine Band; invocation by the Right Rev. William F. McDowell; General Logan's order establishing Memorial Day, by Osborn H. Oldroyd; "Only Remembered," by Washington Quartet; Lincoln's Gettysburg Address, by Captain Lemuel Warner; "Battle Hymn of the Republic," by Washington Quartet and Marine Band; Address by President Calvin Coolidge; "Recessional," by Washington Quartet and United States Marine Band; "Star-Spangled Banner," by the Marine Band; benediction by the Rev. R. E. McBride.
4:00-5:00 P. M.—Brooklyn Elks Club Orchestra.
6:00 P. M.—Waldorf-Astoria dinner music.
7:00 P. M.—Flushing mixed quartet.
7:20 P. M.—J. J. Derwin, banjo.
7:30 P. M.—Violin solos.
7:50 P. M.—J. J. Derwin, banjo.
8:00 P. M.—Vee Lawnhurst, piano.
8:15 P. M.—Huyler's Foremost Four.
8:45 P. M.—Memorial Day program by Mozart String Quartet, Aida Brass Quartet, Elizabeth Spencer, soprano; Mabelanna Corby, piano, and Katherine Tift-Jones, reader; address, Major Gen. Charles P. Summerall; "A Tribute to Those Lost at Sea," Rear Admiral Bradley A. Fiske.
9:45 P. M.—Richard Franklin, piano.
10:00 P. M.—Mabelanna Corby, piano; Elizabeth Spencer, soprano; Janet Bush-Hecht, contralto; W. H. Stamm, tenor; Katherine Tift-Jones, reader; Veronica Wiggins, contralto.
10:15 P. M.—Richard Franklin, piano.
10:30 P. M.—Program of 10 o'clock continued.
10:45 P. M.—Clayton Robbins, baritone.
11:00-12:00 P. M.—Hotel Pennsylvania Orchestra.

WNYC, NEW YORK—526.
4:00 P. M.—Memorial Day concert direct from the Mall, Central Park; Riesenfeld's Orchestra.
8:00 P. M.—Memorial exercises under the auspices of the Grand Army of the Republic, direct from Carnegie Hall; Gartlandt's Veterans' Band; John B. Trainor; the Rev. E. S. Holloway; Anna Turkel, soprano; Gypsy String Orchestra; Marguerite Churchill, reading "Sheridan's Ride"; Ivy Male Quartet; Michael De Santis, harp; Ida Judd, readings from Mark Twain; Allen Glen, baritone; Zalic Jacobs, piano; Parnassus Trio; Mathilde Prevant, soprano.

WJZ, NEW YORK—455.
1:00 P. M.—Hotel Astor luncheon music.
3:00 P. M.—Baseball: Yale vs. Princeton, from Yale Field.
7:00 P. M.—Hotel Astor Concert Orchestra.
8:00 P. M.—Wright and Bessinger, songs.
8:20 P. M.—J. D. Murray, baritone.
8:45 P. M.—To be announced.
9:00 P. M.—United States Marine Band.
10:00 P. M.—Sanchez and Milstead, songs.
10:20 P. M.—Nick Lucas, guitar.
10:30 P. M.—Rue de la Paix Orchestra.

WGBS, NEW YORK—316.
3:00 P. M.—Decoration Day talk.
3:10 P. M.—Hastings Marionettes present "Peter Rabbit."
3:40 P. M.—Irma Riedo, soprano.
6:00 P. M.—Uncle Geebee.
6:30 P. M.—Criterion Orchestra.
7:00 P. M.—John Regan, "Sports talk."
7:10 P. M.—Criterion Orchestra.
7:30 P. M.—Ritz-Carlton Hotel Concert Orchestra.
8:30-9:00 P. M.—"Songs of the Civil War," George Laval Chesterton; Melody Four; Alfred Robina, piano.
9:00 P. M.—Olga Erika, soprano.
9:30 P. M.—Luigi Constantino, piano.
10:00 P. M.—Helen Shore Trio.
10:30 P. M.—California Ramblers.

WHN, NEW YORK—361.
7:30 P. M.—Health talk.
7:35-8:30 P. M.—Emma Preston, soprano; Bernard Frank, harmonica; Nell Blake, soprano; Thomas Silver, tenor.
8:30 P. M.—Strand Roof Orchestra.
9:00-10:00 P. M.—Avy La Skere, songs; Vincent Lane, tenor; Frances Kirsch, soprano; Howard Kirsch, violin; Silvio Volpe, baritone.

WMCA, NEW YORK—341.
3:00-5:00 P. M.—Al Goodhart, piano; Hugh M. Handel, baritone; Emeline Bosse, soprano; Mary Gleason, readings; Mario Alvarez, tenor.
6:30-7:30 P. M.—Amphions Orchestra.
7:30-8:00 P. M.—"State Census," Burr McIntosh.
8:00-8:15 P. M.—Louis King, violin.
8:15-8:20 P. M.—Health talk.
8:20-9:15 P. M.—Helen Muller, soprano; Louis King, violin; Joe Turkel, tenor.
9:15-9:45 P. M.—Cirina's Orchestra.
9:45-11:00—Paolo Del Pino, tenor; Louis Burkow, violin; Lafayette Male Quartet.
11:00-12:00 P. M.—Hotel McAlpin Orchestra.
12:00 P. M.-1 A. M.—Broadway stars.

WBBR, STATEN ISLAND—273.
8:00 P. M.—Theodore Armstrong, violin; Rita Rozada, soprano; Bible questions and answers.

WAHG, RICHMOND HILL—316.
11:30-12:55 P. M.—Special program.
12:55 P. M.—Time signals; weather reports.
12:00 P. M.-2:00 A. M. — Charleston Collegians.

WOR, NEWARK—405.
6:45-8:15 A. M.—Gym class.
2:30 P. M.—Inez Church, soprano.
2:45 P. M.—"Toy Dogs and Their Care," G. W. Little.
3:00 P. M.—Inez Church, soprano.
3:15 P. M.—Colonial Inn Orchestra.
6:15 P. M.—David Glickstein, trumpet.
6:35 P. M.—Euclid Trio.
7:30 P. M.—Commanders Orchestra.
8:00 P. M.—St. Elizabeth College Glee Club.
8:20 P. M.—Irma Zacharius, violin.
8:35 P. M.—Wayburn's Entertainers.
9:00 P. M.—Phyllis Krauter, 'cello.
9:15 P. M.—St. Elizabeth College Glee Club.
9:35 P. M.—Irma Zacharius, violin.
9:45 P. M.—Phyllis Krauter, 'cello.
10:00 P. M.—American Legion Program.
11:00 P. M.—Ciro's Orchestra.

WAAM, NEWARK—263.
7:00 P. M.—"Sports," Major Tate.
7:15 P. M.—Stanley's Orchestra.
7:45-9:45 P. M. — Marshall's Entertainers; James Muirhead, harmonica; Howard Walrath, 'cello; Sophia Arndts, piano.
9:45 P. M.—Dance Orchestra.
10:10 P. M.—Dailey's Orchestra.

WRW, TARRYTOWN—273.
9:00 P. M.—Police alarms; music.
9:20 P. M.—Baseball scores.
9:30 P. M.—Garden Hints.
9:45 P. M.—Music.
10:00 P. M.—Johnson and Johnson, songs.
10:15-11:30 P. M.—Orchestra; Albert West, songs.

WIP, PHILADELPHIA—508.
7:00 A. M.—Setting-up exercises.
10:00 A. M.—Menu, Anna Scott.
10:20 A. M.—Setting-up exercises for women.
10:50 A. M.—Beauty talk, Maude Delzell.
1:00 P. M.—Organ recital.
1:30 P. M.—Weather forecast.
3:00 P. M.—Arcadians' Orchestra.
6:00 P. M.—Weather forecast.
6:05 P. M.—Higgins and McKee, songs.
6:15 P. M.—St. James's Orchestra.
7:00 P. M.—Bedtime story; roll-call.
8:00 P. M.—Memorial Day program.
9:00 P. M.—Thomas Moore program.
10:05 P. M.—Benjamin Franklin Orchestra.
11:05 P. M.—Organ recital.

WOO, PHILADELPHIA—508.
11:00 A. M.—Organ recital.
11:30 A. M. — Weather forecast.
12:00 M.—Orchestra.
12:55 P. M.—Time signals.
4:40 P. M.—Police reports; sports results.
4:45 P. M.—Grand organ; trumpets.
10:55 P. M.—Time signals; weather forecast.

WFI, PHILADELPHIA—395.
2:00 P. M.—Program from WEAF.

WCAU, PHILADELPHIA—278.
6:30 P. M.—Orchestra.
7:30-10:30 P. M.—Talk; music.
10:30 P. M.—Musical Architects.

WHAR, ATLANTIC CITY—275.
7:30 P. M.—Seaside Trio.
9:00 P. M.—Shelburne Concert Orchestra.

WPG, ATLANTIC CITY—300.
6:45 P. M.—Organ Recital.
7:00 P. M.—Dinner Dance.
8:30 P. M.—Memorial Day Program.
10:00 P. M.—Traymore Dance Orchestra.
11:00 P. M.—Knickerbocker Dance Orchestra.

WTIC, HARTFORD—349.
2:00 P. M.—Same as WEAF.
5:45 P. M.—Baseball scores.

WGY, SCHENECTADY—380.
12:55 P. M.—Time signals.
2:00 P. M.—Same as WJZ.
10:00 P. M.—Bernie's Orchestra.

WJAR, PROVIDENCE—306.
2:00 P. M.—Same as WEAF.

WEAN, PROVIDENCE—270.
2:55 P. M.—Baseball, Harvard vs. Brown.
6:30 P. M.—Dinner Dance.
8:00 P. M.—White's Revue.
9:30 P. M.—Dance music.
10:00 P. M.—Dreyfus Dance Orchestra.

WCTS, WORCESTER—268.
2:30 P. M.—Announcements.
3:00 P. M.—Baseball, Holy Cross-Boston College.

WNAC, BOSTON—280.
2:55 P. M.—Baseball, Harvard vs. Brown.
6:30 P. M.—Dinner dance.
8:00 P. M.—Concert.
9:30 P. M.—Copley Plaza Orchestra.

WEEI, BOSTON—476.
7:45 A. M.—Morning Watch service.

WRC, WASHINGTON—469.
7:45 P. M.—Children's hour.
8:00 P. M.—Dinner music.
8:45 P. M.—Bible talk.
9:00 P. M.—U. S. Marine Band.
11:00 P. M.—Hotel Mayflower Orchestra.
11:30 P. M.—Crandall's Saturday Nighters.

WCAP, WASHINGTON—469.
2:00 P. M.—Same as WEAF.

WHAM, ROCHESTER—278.
4:30-5:00 P. M.—Eastman Orchestra.
6:00-7:00 P. M.—Organ recital.
8:00-8:30 P. M.—Eastman Orchestra.
8:30 P. M.—Baseball scores.

WGR, BUFFALO—319.
12:00 M.—Weather forecast; garden bulletin.
12:45 P. M.—Statler Ensemble.
2:30-4:30 P. M.—Concert.

KDKA, PITTSBURGH—309.
12:55 P. M.—Time signals.
1:00 P. M.—Weather forecast.
3:30-6:00 P. M.—Baseball scores every fifteen minutes.
8:00 P. M.—Baseball scores.
9:45 P. M.—Band; male quartet.
10:55 P. M.—Time signals; weather forecast; baseball scores.

WCAE, PITTSBURGH—461.
6:30 P. M.—Dinner concert.
7:30 P. M.—Bedtime stories.
7:45 P. M.—Police reports.
8:00 P. M.—Address.
8:30 P. M.—Concert.

CFCA, TORONTO—357.
2:00 P. M.—Woodbine races; 48th Highlanders' Band.

CNRO, OTTAWA—435.
9:00 P. M.—Concert orchestra; soloists; dance music.

CFCF, MONTREAL—411.
5:00-6:00 P. M.—Smith's Orchestra.

CKAC, MONTREAL—411.
7:00 P. M.—Health talk.
7:30 P. M.—Dinner concert.
8:30 P. M.—Studio recital; road reports; talk.

WTAM, CLEVELAND—389.
7:00-8:00 P. M.—Dinner music.
9:00-10:00 P. M.—Memorial program; Cleveland Singing Society.
10:00 P. M.-1:00 A. M.—Music.

WHK, CLEVELAND—273.
7:30 P. M.—Fitzgerald's Orchestra.

WEAR, CLEVELAND—390.
8:00-9:00 P. M.—Organ recital.

WKRC, CINCINNATI—326.
11:00 P. M.—Zumstein Entertainers.
12:00 P. M.—Hotel Alms Orchestra.

WLW, HARRISON, OHIO—422.
8:00 P. M.—Dinner concert.
8:30 P. M.—Baseball scores.

WSAI, MASON, OHIO—326.
2:00 P. M.—Program from WEAF.
9:00 P. M.—Chime concert.
9:15 P. M.—Bicycle Sextet.
10:00 P. M.—News review.
10:15 P. M.—Mixed quartet; male quartet.
1:00 A. M.—Midnight Entertainers.
1:30 A. M.—Toadstool Orchestra.

AT 9, FORT BRAGG, N. C.—435.
9:00 P. M.—Vocal and instrumental solos.

WHAS, LOUISVILLE—400.
9:30-11:00 P. M.—Concert; news; baseball scores; time announced at 11 o'clock.

WSB, ATLANTA—428.
10:00-11:00 P. M.—Mary Lansing singers.
12:45 A. M.—Skylark program.

WEBH, CHICAGO—370.
8:00-9:00 P. M.—Orchestra; Sunday school lesson; songs.
10:00-11:00 P. M. — Orchestra; instrumental solos; stories; readings.
12:00 P. M.-1:00 A. M.—Orchestra; vocal and instrumental solos.

WGN, CHICAGO—370.
10:15 A. M.-4:00 P. M. — Indianapolis Sweepstakes Auto Race.
7:30-8:30 P. M.—Dinner music.
9:30-10:30 P. M.—Vocal and instrumental solos.
11:30 P. M.-12:30 A. M.—Drake Orchestra; songs.

WMAQ, CHICAGO—448.
2:00 P. M.—Program from WEAF.
9:00 P. M.—Popular songs.
9:30 P. M.—Photologue.
10:00 P. M.—Popular revue.

WLS, CHICAGO—345.
8:45 P. M.-2:00 A. M.—Lullaby time; organ; barn dance; studio features.

KYW, CHICAGO—535.
7:35 P. M.—Bedtime story.
8:00-8:30 P. M.—Dinner concert.
9:00-10:00 P. M.—Music.
10:35 P. M.-12:30 A. M.—Congress classic; news every half hour.

WBCN, CHICAGO—266.
9:00 P. M.-12:10 A. M.—Popular program.
12:10-1:00 A. M.—Orchestra; vocal and instrumental music.

WHT, DEERFIELD—400.
8:00-9:30 P. M.—Concert.
11:30 P. M.-2:00 A. M.—O'Hare's Orchestra; organ; stories; vocal and instrumental music.

WJJD, MOOSEHART, ILL.—303.
9:15-10:00 P. M.—Orchestra.
12:30-3:00 A. M.—Studio recital; Straight's Orchestra.

WOC, DAVENPORT, IOWA—484.
8:30 P. M.—Bedtime stories.
8:50 P. M.—Sunday school lesson.
11:00 P. M.—Vocal and instrumental solos.
1:00-2:00 A. M.—Le Claire Orchestra; P. McArthur, baritone.

KSD, ST. LOUIS—545.
9:00 P. M.—Grand Central Theatre music.
10:30 P. M.—City Club dance music.

WCCO, MINNEAPOLIS-ST. PAUL—416.
2:00 P. M.—Program from WEAF.
10:30 P. M.—Music.
12:00 P. M.—St. Paul Hotel Orchestra.

WDAF, KANSAS CITY—366.
7:50-8:00 P. M. — Weather, road reports; time signals.
8:00 P. M.—Music; business address; stories; dance orchestra.
1:45 A. M.—Nighthawk Frolic.

WMC, MEMPHIS—500.
10:30 P. M.—Concert.

WOAW, OMAHA—526.
11:00 P. M.—Creighton University Orchestra; glee club; solos.
1:00 A. M.—Organ recital.

KTHS, HOT SPRINGS, ARK.—375.
10:30 P. M.—Baseball scores.
10:40-11:00 P. M.—Mrs. H. Jones, songs.
11:00-12:00 P. M.—Dance music.

KOA, DENVER—322.
12:00 P. M.-3:00 A. M.—Manns' Orchestra.

WFAA, DALLAS—476.
10:30-11:30 P. M.—Music.
1:00-2:00 A. M.—Adolphus Orchestra.

WBAP, FORT WORTH—476.
9:00 P. M.—Sunday school lesson.

PWX, HAVANA—400.
9:30 P. M.—Vocal and instrumental solos; quartet; talk.

KFI, LOS ANGELES—467.
12:00 P. M.—Music.
1:00 A. M.—Vocal and instrumental solos.
2:00 A. M.—Popular music.
3:00 A. M.—Frolic.

KHJ, LOS ANGELES—405.
12:00 P. M.-2:00 A. M.—160th Infantry Band; Harmony Male quartet; Gladys Pickering, soprano.
2:00-3:00 A. M.—Biltmore Orchestra.

KNX, HOLLYWOOD—337.
12:00 P. M.-1:00 A. M.—Feature.
1:00-2:00 A. M.—Concert.
2:00-3:00 A. M.—Cocoanut Grove Orchestra.
3:00-6:00 A. M.—Hollywood Nite.

KFWB, HOLLYWOOD—252.
12:00 P. M.—Studio recital.
1:00-3:00 A. M.—Orchestra; soloists.

KGO, OAKLAND—361.
12:00 P. M.—De Grassi Trio; Berkeley Mixed quartet; glee club; soloists.
2:00-5:00 A. M.—Orchestra; songs.

KPO, SAN FRANCISCO—428.
12:00 P. M.-4:00 A. M. — Fairmont Orchestra.

CZE, MEXICO CITY—450.
12:30-2:00 A. M.—Concert.

AUTOMOBILE EXCHANGE

Rate 70 cents an agate line. Telephone LACkawanna 1000.
Please report doubtful statements for investigation.

AUSTRIAN DAIMLER Sport Touring
CADILLAC 1925 custom built sedan.
CADILLAC 1925 coach; sacrifice.
CADILLAC 1924, all models.
LOCOMOBILE Series 7 sport touring.
PACKARD 1924 straight 8 coupe.
PACKARD 1924 all models.
Many Others. All Makes. All Types.
REILLY & SCOTT, INC.,
136 West 52d St. 1,654 Broadway.
Time payments. Circle 7625. Open Evenings.

BUICK 1923 TOURING, Original factory finish, 5 Rudge Whitworth wire wheels, good appearance and best mechanical condition; a very attractive, serviceable car; down payment only $250.

Before buying any used car, see our stock. You can secure from us, at the lowest price, almost any model of all of the popular makes of car. Our certification plan protects you against defective parts or expensive repairs. New appearing cars are the results of the efforts of our repair and painting departments. Our own shops enable us to renew a car at minimum cost. You can get the benefit of this saving. Following are a few of the cars we have in stock:

OPEN CARS.

	Down Payment
STUDEBAKER 1923 Big 6 touring	$350
FIAT 1923 Baby Touring, refinished	250
STUDEBAKER 1924 Light 6 tour., like new	250
CHEVROLET 1924 tour., fully equipped	175
STUDEBAKER 1924 Special 6 touring	350
MOON sport tour., late model	295
STUDEBAKER 1924 sport roadster	380
NASH 1924 touring	325
STUDEBAKER 1924 Big 6 speedster	475
DODGE 1923 tour., very serviceable	225
CLOSED CARS.	
FLINT 1924 sedan, excellent	$475
STUDEBAKER 1924 Special 6 sedan	475
DODGE 1924 sedan	300
STUDEBAKER 1922 Big 6 sedan	350
DURANT 1924 sedan, maroon finish	250
STUDEBAKER 1924 Light 6 sedan	375
MOON Victoria coupe, disc wheels	300
STUDEBAKER 1924 Big 6 sport sedan	625
RICKENBACKER 1924 sport sedan	425
DODGE 1922 sedan, high radiator	215
WILLYS-KNIGHT 1924 sedan	375
ESSEX 1923 coach, good condition	180
ESSEX 1924 Coach, balloon tires	250

OPEN SATURDAY AND SUNDAY.
The Studebaker Corporation,
Broadway at 54th St., Circle 6200.
70th Street and Broadway, Endicott 7000.

BUICK 5-PASSENGER SEDAN, $995.
DECORATION DAY SPECIAL.
Open all day Saturday. We have just received from our shops a number of the finest reconditioned cars we have ever had. Each one newly painted; the Nashes are all guaranteed. Every make and model in stock.
BUICKS, DODGES, NASHES, BREWSTER, CADILLAC, STUDEBAKERS, OAKLAND, WILLS STE. CLAIRE, WILLYS-KNIGHT.
WARREN-NASH IS THE SAFE PLACE TO BUY YOUR CAR.
WARREN-NASH MOTOR CORPORATION,
1,787 Broadway, at 58th St.
Open Evenings. Columbus 7200.

BUICK '24 7-pass. sedan.
CADILLAC '24 coupe.
STUTZ '23 touring.
RICKENBACKER '24 sedan.
PIERCE-ARROW sport touring.
PIERCE-ARROW 4-pass. sedan.
PACKARD twin six closed cars.
STUTZ '24 coupe.
Time payments if desired.
PIERCE-ARROW DISTRIBUTORS,
USED CAR DEPARTMENT,
233 W. 54th St.; also 236 W. 59th St.
PHONE COLUMBUS 8500.

BUICK 1924 COUPE.
BUICK 1923 7-pass. sedan and coach.
PACKARD 1922 Twin, 4-pass. spt., bal. tires.
PACKARD "6" 1923 Imperial; also sedan.
CADILLAC 1923-21 tourings.
MARMON 1923 4-pass. sport.
JORDAN 1923 Blueboy sport.
LOCO 1923 touring, Delco.
PACKARD AUTO EXCHANGE,
10 West 60th, near B'way. Columbus 5078.
OPEN TODAY.

BUICKS.
NEW AND USED.
For sixteen years a reliable place to purchase automobiles. Used cars on hand have been taken in exchange for new Buicks.
GLIDDEN BUICK CORPORATION,
Broadway at 58th St. Circle 5636.
Broadway at 131st St. Morningside 6601.
We are the only authorized Buick exchange on Manhattan Island.

BUICKS, Dodges, Fords, Essex, Maxwell, Chevrolets, Overlands, Willys-Knights, Oakland, Moon, Velie, Hudsons, from $100 to $1,200; long terms. City Sales Co., Willys-Knight Dealer, 1,928 Broadway, at 65th St.

BUICK 1925 SPORT SEDAN, $1,850. Genuine 25-51, like new; guaranteed; terms; demonstrated. 1,865 Jerome Av. Sedgwick 8049.

BUICK sedan, late model, almost new tires, mechanically perfect, looks like new; must sell; will sacrifice for cash. Owner, 180 East 78th St.

BUICK 1924 SEDAN, 7 PASS. Practically new throughout; small mileage guaranteed; terms. 223 West 53d. Columbus 7678.

BUICK 1924 sedan, reconditioned, refinished in Duco; five good shoes. Bishop, McCormick & Bishop, 1,177 Bedford Av., Brooklyn.

BUICK 1925 brougham sedan, practically new; mileage 641; completely equipped; reasonable. Plaza Sales Co., 235 West 58th St.

BUICKS '23 AND '24 SEDANS. FRANKLIN USED CAR CO., INC., 230 West 58th. Open today. Circle 9920.

BUICK touring, late model, perfect condition; looks, runs like new; will sacrifice. Owner, Lalonde, 684 St. Nicholas Av.

BUICK 1924 brougham sedan; beautiful car; $1,500; terms. Brown's, 66 3d Av. Open all day and evenings.

BUICK 1925 coach $1,200, terms; used 3 months; fully equipped. Moon Motors, 2,044 7th Av. (122d).

BUICK 7-passenger sedan, 1924, perfect condition, 6,500 miles; $1,500. Pennsylvania 3613.

BUICK 1924 4-passenger coupe, newly painted, excellent condition. Phone Hoboken 9420.

BUICK 1924 4-passenger gray sport touring; sacrifice. Finance Co., Chickering 2964.

BUICK 1923 red sport touring; $875, terms. Rosen, 655 Lexington Av. Plaza 8423.

BUICK 1924 7 passenger, like new; sacrifice. Finance Co., Chickering 2964.

CADILLAC 1925 COACH.
CADILLAC 1924 Suburban.
CADILLAC 1924 Phaeton.
CADILLAC 1924 Roadster.
W. R. Schoonmaker, 1,866 B'way. Col. 2940.

CADILLAC 1921 4-passenger sport, excellent condition; any demonstration; will sacrifice. O'Brien, 210 West 101st St. Tel. River 3182.

CADILLACS "V-63," Sedan, suburban, touring, phaeton, coupe. Jacod & Co., 1,860 B'way. Columbus 7541.

CADILLAC 63, 7-pass. touring; like new. Cadillac 1923 7-pass. touring. Glass, 19 Central Park West. Columbus 3894.

CADILLAC USED CARS—ALL MODELS. Uppercu Cadillac Corp. (Used Car Dept.) Broadway at 63d St. Phone Columbus 7700.

CADILLAC sedan, $1,600; Studebaker coupe, $1,465; Franklin '20 sedan, $400; Chandler sedan, $775. Peerless, Broadway at 62d St.

CADILLAC, 1923, 5 and 7 pass. sedans. CADILLAC 1923 Imp. coupe and tourings. 225 West 58th St. Circle 5259.

CADILLAC 1924 4-passenger Victoria coupe, original condition. Finance Co., Chickering 2964.

CADILLAC 1925 custom built suburban sedan; mileage 1,800. Kaplan, 782 7th Av.

CADILLAC 1921 Imperial, like new; sacrifice. Fischer, 136 West 52d. Circle 7626.

CADILLAC 1925 CUSTOM SUBURBAN. JACOD & CO., 1,860 B'WAY. COL. 7541.

CADILLAC V63, 5-passenger imperial sedan; like new. Bryant 5844.

CHRYSLER 1925 Royal coupe; 1924 Brougham; 1924 sedan; all in beautiful condition; very low mileage; new car guarantee. Maxwell Chrysler. Nevins 1436.

CHRYSLER, all body types; exceptional values. Chrysler Used Car Dept. of Colt-Stewart Co., 1,745 Broadway. Col. 6370.

CUNNINGHAM 4-passenger sport, very classy, $975; fully equipped. Moon Motors, 2,044 7th Av. (122d).

CUNNINGHAM 1924 SPORT TOURING. JACOD & CO., 1,860 B'WAY. COL. 7541.

CUNNINGHAM touring; marvelous bargain, at 240 Ocean Parkway, Brooklyn.

DANIELS 4-passenger sport, very classy, late model, fully equipped, $975. Moon Motors, 2,044 7th Av. (122d).

DODGE BROTHERS sedan, coupe, touring, runabout and commercial cars; attractive assortment to select from; fifty cars on display; time payments; prices $200 to $1,200. Bishop, McCormick & Bishop (Dodge Brothers Dealers), 1,177 Bedford Av., Brooklyn. 172 Hillside Av., Jamaica, N. Y.

DODGE coupe, newly painted, good condition; $350. Willett's Garage, 239 East 56th.

DODGE, late 1924, business sedan, like new. Telephone 1426-J Bingham.

FRANKLIN enclosed drive limousine, late 1923 model, like new, perfect condition throughout, run 15,000 miles, any reasonable offer accepted. Pierce-Arrow Agency, 2,430 Concourse near 187th Street, Phone Raymond 5715.

FRANKLINS—FRANKLINS—FRANKLINS.
FACTORY DISTRIBUTOR
offers
FRANKLIN, open models, $200 to $1,200.
FRANKLIN, closed models, $500 to $2,750.
ALSO MANY OTHER MAKES.
DEFERRED PAYMENTS ARRANGED.
NEW YORK, 1,832 B'way. Col. 7556.
BROOKLYN, 1,416 Bedford Av. Prospect 9487.
FRANKLIN NEW YORK CO., INC.

FRANKLIN sedan, reconditioned; good tires; $450. FRANKLIN NEW YORK CO., 1,832 Broadway.

HAYNES sport touring, late model, perfect condition; $500, terms. 603 West 125th St. Open Saturdays and Sunday.

HUDSON-ESSEX—You are assured of many miles of service from any one of the open or closed models which we have now on display and they are priced to meet the most moderate purse; time payments arranged if desired.
HUDSON MOTOR CAR COMPANY
OF NEW YORK, INC.,
1,771 Broadway, at 57th St.
Circle 6830. Open evenings.

HUPMOBILE 1923 sedan; good condition; reasonable. Van Alstyne Motors Corp., 1,876 Broadway. Columbus 7660. Ask for Mr. Bradley.

HUPMOBILE 1922 touring; fine shape; bargain. Van Alstyne Motors Corp., 1,876 Broadway. Columbus 7660. Ask for Mr. White.

KISSELL 1925 2-pass. speedster, practically new; attractively priced. Glass Bros., 19 Central Park West. Columbus 3894.

JORDAN 1924 roadster, perfect condition; $950; Studebaker 1924 Special-6 touring, repainted; bargain, $950. Proud's, 110-114 West 54th St. Phone Circle 0946-7.

LANCIA Town Cabriolet, fine condition. Owned privately. Body by Locke. FRANKLIN NEW YORK CO., 1,832 B'way.

LANCIA 4-passenger, specially built, touring, perfect; great bargain. 106 West 50th.

LEXINGTON 5-PASSENGER 1923 COACH. All accessories. This car can be bought at a very low price. FRANKLIN NEW YORK CO., 1,832 B'WAY.

LINCOLN SPORT SEDAN.
Driven 6,200 miles; many other models; new car guarantee.
FULLER-LUCE, INC.,
(Lincoln Distributers),
218 W. 58th St. Circle 6363.

LINCOLN TOURING AND COUPE. LIKE NEW, MUST SACRIFICE. Warehouse, 20 West 63d.

LINCOLN 1925 4-PASS. SEDAN. W. R. Schoonmaker, 1,866 B'way. Col. 2940.

LINCOLN phaeton, run very little; bargain. Phone Mr. Reynolds. Ashland 3020.

LINCOLN 1923 Judkin sport sedan; sacrifice. Fischer, 136 West 52d. Circle 7626.

LINCOLN limousine landaulet; sacrifice, $900. Mr. Cole, Ashland 3020.

LINCOLN Cabriolet, perfect, body by Locke; sacrifice $1,250. Kellog 2023.

LOCOMOBILE 6-38 ROADSTER. Perfect condition throughout; fastest and snappiest car on road; tire and paint practically new; any kind of a demonstration; price $950; owner going abroad; can be seen Sunday only; dealers do not apply. Schram, 4,705 Bertha Place, Glendale, L. I. Phone 10150 Evergreen.

LOCOMOBILE, Series 8 limousine, like new car; will sell for less than 50% of cost.
ROLLS-ROYCE OF AMERICA, INC.,
58TH ST. & 8TH AV., NEW YORK CITY.

LOCOMOBILE, 4-pass. sportif, finest looking car in New York. Glass Bros., 19 Central Park West. Columbus 3894.

MARMON 1924, non-collapsible cabriolet; very little mileage; extremely reasonable; seen any time; owner. Phone Whitehall 1121 during office hours, other times Butterfield 1442.

MARMON 1925 sport sedan, run 900 miles. Marmon 1922 4-passenger speedster. JACOD & CO., 1,860 BWAY. COL. 7541.

MARMON 1924 2-PASS SPEEDSTER. Packard Auto Ex., 10 W. 60th. Columbus 5078.

MARMON 1925 sedan; exceptional sacrifice. Scott, 136 West 52d. Circle 7625.

MERCER 4-PASSENGER SPORT, $950. Latest model, series 5, new tires; excellent condition. Paige-Jewett, Monument 0873.

MINERVA town car, late model. Mr. Campbell, Pierce Garage, 42 West 62d.

MOON coupe, very late model, like new, extras, $850. 8,821 184th St., Jamaica. Phone Jamaica 5922.

NASH '24 sport sedan and roadster. FRANKLIN USED CAR CO., INC., 230 West 58th. Open today. Circle 9920.

NASH sedan, 1924, like new, perfect condition, sacrifice $875. 603 W. 125th St. Open Saturday and Sunday.

OLDSMOBILE 1925 COUPE, $750. Duco finish, balloon tires, small mileage; terms, trades. Paige-Jewett, Monument 0873.

PACKARD single six touring for sale; new tires, new paint, overhauled, excellent condition. Phone Ridgewood, N. J., 1505M evenings.

PACKARD "6" LATEST 1925 ROADSTER. PACKARD 1924 4-PASS. SPORT. W. R. Schoonmaker, 1,866 B'way. Col. 2940.

PACKARD '24 5-pass. coupe and touring. FRANKLIN USED CAR CO., INC., 230 West 58th. Open today. Circle 9920.

PACKARD 8, 5-pass. sedan, second series, original throughout. Glass Bros., 19 Central Park West. Columbus 3894.

PACKARD 1924 single 8 touring; practically new; $2,100; terms. Brown's, 66 3d Av. Open all day and evenings.

PACKARD 1924 "8" sport. JACOD & CO., 1,860 B'WAY. COL. 7541.

PACKARD late series straight 8 imperial sedan; sacrifice. Kaplan, 782 7th Av.

PEERLESS 1924 sedan, almost new; $1,500; terms. Brown's, 66 3d Av. Open all day and evening.

PEERLESS sedan, 1923, excellent condition, good tires. 1,749 Jerome Av. (175th St.).

PIERCE, 4-passenger special sport. Mr. Campbell, Pierce Garage, 42 West 62d.

PIERCE-ARROWS, late model enclosed drive limousine and attractive late model cabriolets. TIME PAYMENTS if desired.
PIERCE-ARROW DISTRIBUTERS,
USED CAR DEPARTMENT,
233 W. 54th St., also 236 W. 59th St.
PHONE COLUMBUS 8500.

PIERCE-ARROW Brougham, 1920, dual valve; excellent mechanical condition throughout; must be seen to be appreciated. Exchange Car Dept., N. Y. Locomobile Co., 16 West 61st St. Columbus 7750.

PIERCE-ARROW town cabriolet, current series; original condition; cost $8,200; will sacrifice. Glass Bros. Columbus 3894.

PIERCE-ARROW, 1924, enclosed drive, limousine; must be seen to be appreciated. Jamaica Flint Co. Jamaica 9536.

PIERCE-ARROW "48" 2-passenger coupe; special built body; cost $15,000; sacrifice. Cole, Ashland 3020.

PIERCE-ARROW 1924 4-pass. sport; sacrifice. Fischer, 136 West 52d. Circle 7626.

REO 5-passenger Phaeton, late 1923, rebuilt and repainted; looks and runs like new. Cleveland Bronx Agency, 2,430 Concourse at 187th. Phone Raymond 5715.

REO Brougham, as good as new; sacrifice $1,200. 2,428 Grand Concourse, Bronx.

ROLLS-ROYCE.
4 PASS. SPORT
7 PASS. PHAETON
5 PASS. COUPE SEDAN
7 PASS. SEDAN
ROLLS-ROYCE OF AMERICA, INC.,
58TH ST. & 8TH AV., NEW YORK CITY.

STUDEBAKER special 6 touring, few months old; gone 4,500 miles; practically new; can be seen Saturday from 9 A. M.-3 P. M.; no dealers. Rottemberg, 405 Crown St., Brooklyn. Slocum 4540.

STUDEBAKER 1925 Special Six coupe, like new; only driven 2,000 miles; big sacrifice. Phone Nevins 1436.

STUDEBAKER 1924 big 6 sedan, like new; $1,500; terms. Brown's, 66 3d Av. Open all day and evenings.

WILLYS-KNIGHT late model coupe de luxe, driven by executive and handled very carefully; run only a few thousand miles; will accept automobile in trade and allow liberal time payments; price very reasonable. Willys-Overland, Inc., Broadway, at 50th. Open evenings.

RACING car for dirt track for sale cheap; price $850; leaving for the Coast. Write G 355 Times.

Unused Cars.

CADILLAC Coupe 59.
CADILLAC 1923 Roadster.
PACKARDS, 1923 sedans, 5 and 7 passenger.
PAIGE 1924 Sport Sedan, 5-passenger.
PIERCE 7-passenger sedan, current series.
STUDEBAKER 1925 Sport Roadster.
New Amsterdam Storage, 19 West 67th.
Phone Trafalgar 6444. Open Today.

HUPMOBILE 1925 4-door sedan; $1,675. Phone St. George 1363 or 849.

PIERCE-ARROW 1925, latest model sedan; brand new; $1,000; discount. Keystone Sales, Fisk Building. Circle 8643.

STUDEBAKER brougham, brand new, latest model; discount. Keystone, Fisk Building. Circle 8643.

Automobiles Wanted.

AUTOMOBILES WANTED, CASH WAITING, HIGHEST PRICES PAID. COLUMBUS

Automobiles For Rent.

APPERSONS, Packards, all models; tails, rates; various wonderful short long tours. Write B 1182 Times Harlem.

BUICK, new 7-pass.; owner drives; day up. Nevins 5832.

CADILLACS, luxuriously equipped sines, landaulets; best cars and uniformed chauffeurs; hourly $3 up; $12. King Automobile Service, Morningside 9618; also downtown branch.

CADILLAC and Pierce-Arrow latest models, beautifully appointed, the hour or month. Kull. Endicott

CADILLAC limousine; uniformed chauffeur; best service; day, week, month. Butterfield 8873.

CADILLAC limousines, monthly daily $3 hour, races special. Academy 3944.

CADILLACS, Packards, Pierces; hour, day, week, monthly; trips our specialty. Endicott 5627.

CADILLAC touring, beautiful car, all day Saturday or Sunday. Phone Edgecomb

CADILLAC limousines, month, trip, race trip and return $12. Fordham

CHANDLER, comfortable, 7-passenger ing; $2.50 hourly or otherwise. Academy 8611.

LANCIA distinguished landaulet, exclusive service; weekly $100, monthly $400. Longacre 7051.

MARMON limousine, rent hour, day; reasonable; experienced owner Schuyler 7124.

PACKARD—Beautiful suburban Brewster body; hour, day, week, month. Pettit, 215 West 84th St. Schuyler

PACKARDS, Cadillacs, for rent special rates Decoration Day. 1200, Murphy.

PEERLESS limousines; hourly, daily, ly; reasonable rates; uniformed chauffeurs. Jockson, Penn. 7542.

PIERCE limousine, $3 hour; special day, week, month. Bokemkamp, Plaza 3754.

PIERCE-ARROW, beautiful limousine, daulet; careful owner drives; reasonable. John, University 2225.

CHAUFFEUR, married, careful, spectful, with own Candillac, will drive his own or owner's car at reasonable rates; day, night, month, season. Address West 68th. Trafalgar 4917.

PRIVATE new Hudson, 7-passenger special Decoration Day rates. Endicott

Loans on Automobiles.

AUTO OWNERS—QUICK LOANS.
Car in your possession. Confidential.
Loans made same day. Easy payments.
PEERLESS FINANCE CORPORATION,
250 West 57th St. (corner Broadway),
Suite 621. Phones Circle

AUTO OWNERS—QUICK LOANS.
CAR IN YOUR POSSESSION.
LOWEST RATES—NO RED TAPE.
Mortgage Loans and Rent Assignments.
BETHLEHEM FINANCE CORPORATION,
1,650 BROADWAY (51ST). CIRCLE

IMMEDIATE LOANS ON CARS
While used or in storage. Confidential.
CIRCLE AUTO FINANCE CO.,
250 WEST 57TH, FISK Bldg. CIRCLE

RESORTS.

NEW YORK.

BEAUTIFUL, modern, new, ideal, sound-proof residence, 3 baths, like bedrooms, lavatories; new, furnished; unsurpassed location, cent views; own dairy, vegetable, try farm; single rooms, rooms entire floors; excellent table, Spindler, P. O. Rosendale, N. Y., Kingston. Telephone 17F, 3 Rosendale.

STEVENS HOUSE, LAKE PLACID, N. Y. Special Rates for June. Golfing, Fishing, Tennis, Riding.

NEW YORK—Long Island.

THE Long Beach
HAMILTON
ON THE BOARDWALK
NOW OPEN
AIRY ROOMS—COMFORT
SERVICE—ATMOSPHERE
EXCELLENT CUISINE
BEACH ENTRANCE
DIRECT FROM HOTEL
REPRESENTATIVE ON PREMISES
Phone Long Beach 189

OCEAN FRONT
American Plan-Private baths
Moderate Rates-Restaurant
A la carte-Table d'hote
Dancing
PARK INN
Rockaway Park, Long Island
Table Board
Cafeteria
City Prices
Opens June 3
L. WINTERFELD

NEW
HOTEL CEDARSHORE
AND COTTAGES
ON GREAT SOUTH BAY
Sayville, Long Island.
Safe Against Fire
Automatic Sprinklers Throughout
Select clientele. Private beach. Beautiful place. Orchestra. All rooms with bath and phone. Elevator.
G. ELLIOTT MORRISON, Mgr.

FAR ROCKAWAY.
The New Shirley, 1417 Greenwood Avenue, convenient to station and beach; attractive rooms with board; Christian ownership. Miss Seaman, phone 5674 Far Rockaway.

CECIL HOTEL Beach 127th St. Tel. Belle Harbor 4058. Modern; exclusive section; refined clientele; make Decoration Day reservations now. J. BINSWANGER.

NEW JERSEY.

RIDGEDALE INN,
Madison, N. J.
High grade, American plan; noted for first-class table, service and appointments. Ideal for Spring and Summer. Beautiful grounds. Tennis, clock golf, croquet. Booklet. Telephone 380.

CALIFORNIA LODGE
Lake Hopatcong, N. J.
On the Lake. Rate $20-$23.

NEW ENGLAND.

ORWELL, VT.—On Lake Champlain. EAGLE INN, in the heart of the lake and mountain region, offers superior accommodation at very reasonable rates. Write for booklet.

PENNSYLVANIA.

Woodleigh Boys' Camp—Health, Recreation, Training; camp masters college graduates, athletes, trained in building body, brain, character. Families accommodated near camp at Woodleigh Resort. Send for booklets, camp and resort. Address Ray B. Lamb, Towanda, Pa.

WASHINGTON, D. C.

BURLINGTON HOTEL
Five Minutes' Walk to Everything
WASHINGTON, D. C.
380 Rooms—With Bath, $2.50 to $4.00
SPECIAL DINNER, $1.00.

CANADA.

CANADA'S WILDS
CAMP WABI-KON
Lake Timagami, New Ontario
A BUNGALOW CAMP RESORT—substantial central buildings and detached sleeping cabins. Fifteen hundred Wonderful fishing. Write for folders. K. Orr, 250 Wright Av., Toronto, Ont.

Police Department.

Commissioner Enright issued this order yesterday:

Temporary Assignments.

SERGEANT—Robert Hamilton, 26th Precinct to 13th Division, Police Academy, to duty in Department of Horsemanship, for 30 days, from June 1.

PATROLMEN.

Bernard Rehm, 22d Precinct to 11th Division, to duty in office of the District Attorney, Bronx, to June 1; George A. Liebherr, 36th Precinct to 11th Division, to duty in office of the District Attorney, Queens, to June 2; Louis Mershon, 66th Precinct to 11th Division, to duty in office of the District Attorney, Richmond, to June 1; Jacob Kass, Traffic Precinct E to 11th Division, to duty in office of the District Attorney, Queens, to June 1.

For 15 days, from 8 A. M., June 1: James O'Flaherty, 2d Precinct, assigned as Acting Attendant; John J. Flynn and Henry Wagner, 11th Precinct, assigned to duty in plain clothes in precinct.

From precincts indicated to Traffic Precinct B, to duty in Stanchion Repair Shop: Frank C. Kinscher, 2; Edward J. Dougherty, 17; Thomas W. McGauley, 73.

From commands indicated to 10th Division: Philip Marx, 1; James J. Bohans, 6; Andrew C. Stoall, 10; James A. Glynn, 12; James Vitale, 13-A; Henry L. Hansen, 16; James B. Kelleher, 26; Philip Berner, 27; Christian F. Waldeck, 28; John Gerrity, 59; Frederick Koch, 50; Edward C. Potter, 52; Joseph A. Scott, 56; William Weiland, Traffic B; James J. McKenna, 13th Div.; Charles A. Isaacson, 13th Div.; Leonard Hoffman, Traffic A; William A. Mulligan, 13th Div.; John Gilmore, 13th Div.

From precincts indicated to 13th Division, to duty in raided premises—Frank Hagan, 4; David Geraghty, 8A; James M. Gordon Jr., 12A; Dennis O'Sullivan, 34; Otto J. Boelson, 33; Harry J. McCormack, 4; Harry L. Dunwoody, 10; Thomas O'Day, 22; Frederick Paone, 39; William V. Lawlor, 64.

From precincts indicated to 13th Division, chauffeur—Francis Pierce, 2; Harold Fahey, Traffic A; Frank F. Bowman, 41.

From commands indicated to 13th Division, office of the Police Commissioner—Thomas J. Cullen, 1; Harold F. Gallagher, 4; Joseph J. Lawless, 5-A; George J. Scott, 7; William J. Moore, 13-A; Edmund L. Frossard, 29; Frank C. Bals, 37; William O. La Tour, 39; Edward S. Gardner, 42; James H. Redmond, 45; Richard T. Fahey, 45; James A. Kee, 47; John Feeney, 50; Matthew P. V. Sullivan, 13th Div.; Edward J. Finn, 3; John H. Mitchell, 1; Sylvester Connaughton, 7; Alfred J. Benfer, 17; David I. Salter, 13-A; Thomas Meringolo, 32-A; William J. Creed, 37; Ulysses E. Bostig, 39; John F. Fitzsimmons, 42; Thomas E. Croak, 45; Daniel Murphy, 45; Isaac Jacobs, 48; Edward J. Shields, 58.

POLICEWOMAN—Adele Priess, 12th Division, to 11th Division.

Leaves Without Pay.

PATROLMEN—Maurice V. Barry, 12th Precinct, for 6 days, from 4 P. M., June 3; Hugh J. Gavigan, 27th Precinct, for 1 day, from 8 A. M., May 31; Jacob Greenberg, 49th Precinct, for 1 day, from 4 P. M., May 31, 1925.

Sick Leaves Granted.

PATROLMEN—John J. McGurn, 9th Precinct, for 60 days, to July 26; Matthew A. Ross, 17th Precinct, for 90 days, from June 1; John J. St. John, 29th Precinct, for 12 days, from May 30; George P. Sweeney, 58th Precinct, for 30 days, from June 1.

Pay Under Suspension Approved.

PATROLMEN—David A. Barry, 15th Precinct, from April 5 to April 14; Ernest P. Rodenburg, 34th Precinct, from May 7 to May 12; Edward J. McGrath, 41st Precinct, from Oct. 29 to Nov. 11; David Burd, 48th Precinct, from May 7 to May 13.

Charges Dismissed.

LIEUTENANTS

James Nellan, 15th precinct, Nov. 8, 1924, failed to cause proper entry to be made in arrest records of time prisoner was removed to designated detention prison; failed to make proper entry of time prisoner was removed from station-house in patrol wagon; failed to make proper entry of sending for patrol wagon.

John P. Kavanagh, 19th precinct, Oct. 21, 1924, failed to cause record to be made of a detained prisoner.

SERGEANTS

Michael Raftery, 9-A precinct, Oct. 21, 1924, failed to cause record to be made of detained prisoner.

Richard Rauch, 32-A precinct, Dec. 4, 1924, failed to enforce Sabbath law at certain stores.

PATROLMEN

Cornelius Foley, Traffic Precinct B, Nov. 4, 1924, failed to report for special duty as directed.

Jacob F. Felix, 10th precinct, Oct. 23, 1924, used vile and abusive remarks to citizen.

Jacob Harris, 13th precinct, March 9, 1924, absent from post; no entry; disrespectful to lieutenant.

George F. Koenig, 22d precinct, Sept. 18, 1924, removed civilian from bed and took him into custody and thereafter failed to take proper police action; absent from reserve duty.

John P. Haig, 32d precinct, Dec. 4, 1924, failed to enforce Sabbath law at certain premises.

Reginald Slaymaker, 34th precinct, July 24, 1924, absent from post, seen standing in drug store; no entry.

Edward J. McGrath, 41st precinct, Oct. 14, 1924, absent from post, in conversation with a female; no entry.

Romeo T. Franchini, 42d precinct, Aug. 20, 1924, used unnecessary force in effecting an arrest.

Vincent Durning, 46th precinct, July 12, 1924, failed to appear in court as a complaining witness in a summons case; Aug. 1, 1924, reported sick and made false and untrue statement.

Bernard E. Grott, 58th precinct, July 21, 1924, failed to take action against operator of auto for driving without chauffeur's license.

Suspended Without Pay.

SERGEANT—James Scanlon, 66th Precinct.

Dropped from the Rolls.

PATROLMAN—William J. Schwobel, 58th Precinct, having resigned from the Police Department while charges were pending against alleging fault and delinquency on his part.

Civilian Transfers.

CARETAKER—James O'Brien, from 15th Precinct to Traffic Precinct A.

LABORERS—Nathan Platzman, from 31st Precinct to 37th; Martin J. Byrnes, from 49th Precinct to Traffic A.

Deaths Reported.

PATROLMAN.

Terrence Smith, 45th Precinct, May 27, from natural causes. Funeral from Joseph Kiernan's Funeral Parlor, 348 First Avenue, Manhattan, at 2:30 P. M., May 30. Interment St. John's Cemetery.

RETIRED LIEUTENANTS.

Richard L. Jackson, formerly attached to the old 283d Precinct, May 27, at Red Bank, N. J. Interment Fair View Cemetery, Red Bank.

John MacKirdy, formerly attached to Detective Division, May 28, at 1,117 Park Place, Brooklyn, from natural causes. Funeral from residence, at 3 P. M., May 31. Interment Cypress Hill Cemetery.

Wills for Probate.

Manhattan.

MOULTRIE, THERESA M. (May 13). Estate, less than $10,000. To Rev. William P. Hayes, 240 West 139th Street, pastor of the Mount Olive Baptist Church. He is executor.

Kings.

ALLEN, LILLIAN (May 26). Estate, realty, amount unknown; personal property, $3,000. To a friend, Carrie Buete, 459 Decatur Street, $200; residuary estate to a friend, Carrie L. Derderian, a coexecutrix, 140 Midwood Street. Sarah B. Van Brunt, coexecutrix, same address. The petition for probate of the will informed the Surrogate's Court that the only surviving relative of the decedent is a cousin, Joseph Blair, 2,204 James Street, Syracuse, N. Y.

BUDD, GUSSIE (April 18). Estate, $5,500. To a son, F. D. Budd, executor, 137 Grove Street.

LAMBERT, JOHN (May 1). Estate, realty, $4,000; personal property, $4,000. To widow, Margaret Lambert, 10,430 Ninety-second Street, Richmond Hill, Queens, a life income from a trust fund of $12,000; to a son, Frank Lambert, 291 Metropolitan Avenue, $2,500, and a one-sixth of the residuary estate; a daughter, Florence L. Sherpich, decedent's library, pictures, &c., and one-sixth of the estate; a daughter and a son, Julia Walters, 107 Moffat Street, and Edward Lambert, 238 Leonard Street, each one-sixth, and the remainder to six grandchildren, Mabel Lambert Sharpe, Loretta L. Stahr, Florence L. Fee, Lillian, Genevieve and Irene Lambert, all of 193 Nassau Avenue. F. E. Sherprich, executor, 722 Macon Street.

New Jersey.

HUDSON COUNTY.

In Surrogate James F. Norton's court:

BIEHLER, AUGUST F., of Hoboken (April 20). Gives son, August C., automobile, watch and diamond ring, patent for olive pitter and all stock of Biehler Olive Pitting Machine; residue to wife Frieda S., executrix.

BUCK, K. REBECCA, Weehawken (May 13). All household furniture to daughters, Katrina D., Anna E. B. and Ella A.; to son, John, his father's watch, chain and seal; residue to be divided between four children, Katrina D., Anna E. B., Ella A., and son, John. Daughters, Katrina D. and Anna E. B., executrices.

BEUERMANN, FREDERICK, of West Hoboken (May 16). Will devised one-eighth each to the children of his brother, August, and one-eighth to children of his brother, Heinrich, both of Grone, Germany; to children of his sister, Eliese Uhlendorf of Ellershausen, Germany; to children of his sister, Dorethe Beuermann, late of Oberschieder, Germany; to sister, Bertine Volkme of Oberschieder, Germany; to brother, William Beuermann, of Oberschieder, Germany; to sister, Ernstine Katerborn, of Niederschieder, Germany, and one-eighth to his brother, Louis, of New York City. Hudson Trust Company of Hoboken, executor.

BIELER, ELIZA, of Bayonne (May 11). Estate to three children, Mrs. Susanna [illegible], of 155 West Fifty-fifth Street, Bayonne; Mrs. Margaret W. Stewart of 134 Claremont Avenue, Jersey City, and son, George Wiley of New Durham, N. J. Daughter, Mrs. Margaret W. Stewart, executrix.

TRODE, AUGUST C. H., of Jersey City (May 17). Entire estate, to wife Louise S., executrix.

WEISS, WILLIAM, Jersey City (May 16). Estate, to wife, Catharine, executrix.

THE WEATHER.

WASHINGTON, D. C., May 29.—The northwestern disturbance is in the form of a trough extending from Saskatchewan to Arizona, with principal centres over Eastern Montana and Northern Utah. Pressure is relatively low over Quebec, with a trough extending southward to the Virginia coast. Relatively high pressure prevails south of Newfoundland, over the lake region and on the Middle Pacific coast.

During the last twenty-four hours scattered showers have occurred in the lower lake region, the Ohio Valley, the Middle and North Atlantic States, Florida and Missouri and on the extreme north Pacific coast. It has become warmer over the Middle and Northern Plain States and the Upper Mississippi Valley, while somewhat cooler weather has overspread the middle plateau and the Canadian Northwest. Maximum temperatures of 104 degrees are reported from Yuma, Ariz., and Phoenix, Ariz.

The outlook is for mostly fair weather Saturday and Sunday in the States east of the Mississippi River, except that there will be showers on Sunday in New England and unsettled weather, with occasional showers Saturday and Sunday in Florida. Temperatures will rise slightly on Sunday in the Middle and North Atlantic States and the lower lake region.

COUNTRY-WIDE WEATHER CONDITIONS.

In the following record of observations at United States Weather Bureau stations yesterday the temperatures given are the highest during the twelve hours from 8 A. M. to 8 P. M. and the lowest during the preceding twelve hours from 8 P. M. to 8 A. M.; the barometer reading and condition of weather are those recorded at 8 P. M., and the rainfall is for the twenty-four hours ended at 8 P. M.

Station.	Temperature. High.	Low.	Barometer.	Rainfall.	Weather.
Abilene	76	64	29.96	.24	Cloudy
Albany	60	50	30.04	.40	Cloudy
Atlanta	84	62	30.04	..	Clear
Atlantic City	66	56	30.08	.50	Rain
Baltimore	74	58	29.96	.16	Pt. Cl'dy
Bismarck	86	56	29.74	..	Pt. Cl'dy
Boston	70	52	30.08	.14	Rain
Buffalo	68	52	30.02	..	Clear
Charleston	76	64	30.08	..	Pt. Cl'dy
Chicago	60	50	30.12	..	Pt. Cl'dy
Cincinnati	76	58	30.09	.06	Clear
Cleveland	66	58	30.06	..	Clear
Denver	88	56	29.68	.14	Clear
Detroit	72	50	30.06	.04	Clear
Galveston	80	74	30.04	..	Pt. Cl'dy
Helena	76	52	29.60	..	Cloudy
Indianapolis	78	62	30.04	..	Clear
Jacksonville	78	66	30.06	.01	Clear
Kansas City	86	64	29.96	1.10	Clear
Los Angeles	72	56	29.86	..	Pt. Cl'dy
Miami	82	78	30.00	.12	Cloudy
Milwaukee	60	48	30.12	..	Pt. Cl'dy
Minneapolis-St. Paul	78	56	29.94	..	Clear
New Orleans	88	78	30.00	..	Clear
New York	63	55	30.01	.62	Cloudy
Oklahoma	86	68	29.94	..	Clear
Philadelphia	72	56	30.02	.02	Cloudy
Pittsburgh	76	56	30.02	.02	Cloudy
Portland, Me.	64	48	30.14	.16	Rain
Portland, Ore.	62	48	29.96	..	Rain
Salt Lake City	88	64	29.50	..	Clear
San Antonio	88	68	29.90	..	Cloudy
San Diego	68	60	29.86	..	Pt. Cl'dy
San Francisco	64	54	29.94	..	Clear
Seattle	60	46	29.94	.04	Cloudy
St. Louis	78	64	31.64	.18	Clear
Washington	74	58	29.98	.06	Pt. Cl'dy

Eastern New York, Eastern Pennsylvania, New Jersey and District of Columbia—Fair Saturday and Sunday; slightly warmer Sunday.

Northern New England—Unsettled; probably showers Saturday. Sunday fair and slightly warmer.

Southern New England—Unsettled Saturday; showers in east portion. Sunday fair and slightly warmer.

Western Pennsylvania and Western New York—Fair Saturday and probably Sunday; not much change in temperature.

NEW YORK CITY WEATHER RECORDS.

Official Temperature.

3 AM	55	12 M	62	6 PM	56
6 AM	55	1 PM	59	7 PM	55
8 AM	60	2 PM	55	8 PM	56
9 AM	61	3 PM	59	9 PM	56
10 AM	63	4 PM	58	10 PM	56
11 AM	63	5 PM	57		

Average temperature yesterday, 58.
Average same date last year, 62.
Average same date for 46 years, 64.
High yesterday, 63, at 11 A. M.; low, 54, at 1:30 P. M.

Barometer—8 A. M., 30.16; 8 P. M., 30.01.
Humidity—8 A. M., 73; 8 P. M., 98.

Wind—8 A. M., south, velocity 10 miles; 8 P. M., southeast, velocity 24 miles.
Weather—8 A. M., cloudy; 8 P. M., cloudy.

Weather in Cotton and Grain States.

Special to The New York Times.

WASHINGTON, May 29.—Weather forecast:

North Carolina—Fair in west, unsettled in east Saturday. Sunday fair.

South Carolina, Georgia, Extreme Northwest Florida, Alabama and Mississippi—Unsettled Saturday. Sunday fair.

Florida—Unsettled Saturday and Sunday, probably occasional showers.

Tennessee—Fair Saturday and probably Sunday; not much change in temperature.

Kentucky and Ohio—Fair Saturday. Sunday increasing cloudiness and slightly warmer.

Illinois—Generally fair Saturday and Sunday, but probably becoming somewhat unsettled by Sunday night; warmer.

Indiana—Generally fair and warmer Saturday and Sunday.

Lower Michigan—Generally fair Saturday and Sunday, probably becoming unsettled Sunday night; warmer.

Upper Michigan—Partly overcast Saturday and Sunday, probably becoming unsettled Sunday; warmer in north Saturday.

Wisconsin—Fair Saturday, probably somewhat unsettled Sunday or Sunday night; rising temperature Saturday and in south Sunday.

Missouri—Generally fair Saturday, probably becoming somewhat unsettled Sunday; warmer Saturday and in east Sunday.

Iowa—Partly overcast Saturday and Sunday with probably local thunderstorms by Saturday night; warmer Saturday.

Minnesota—Partly overcast Saturday and Sunday, probably showers by Saturday night or Sunday morning; warmer southeast Saturday.

North Dakota—Partly overcast Saturday and Sunday, probably showers; cooler Sunday and in west Saturday.

South Dakota—Partly overcast Saturday and Sunday with probably local thunderstorms; cooler Sunday.

Nebraska—Partly overcast Saturday and Sunday with probably local thunderstorms; cooler Sunday or Sunday night.

Kansas—Unsettled, but mostly fair Saturday and Sunday, continued warm.

Montana—Unsettled Saturday, probably showers in east and south; cooler Sunday, probably fair.

Wyoming—Unsettled Saturday and Sunday, probably local showers and thunderstorms; cooler.

East Texas—Saturday and Sunday partly cloudy.

West Texas—Saturday and Sunday partly cloudy; warmer in north Saturday.

Fire Record.

A. M. Loss.
12:15—386 W. 125 St.; Jack Rosenfeld. Not given
1:05—1,765 Lexington Av.; not given. Trifling
1:45—250 Monroe St.; not given...Not given
3:05—1,214 5 Av.; Fifth Avenue Lunchroom...Trifling
4:10—135 Bleecker St.; not given...Trifling
7:00—231 Henry St. (rubbish in yard); not given...Not given
7:10—45 Crosby St.; Berner & Co...Trifling
8:40—285 Bowery (automobile); not given. Not given
11:30—198 St. and Fort Washington Av. (vacant lot); not given...Trifling
11:40—118 St. and St. Nicholas Av. (auto); Caswell Motor Co...Trifling
11:45—133 W. 25 St.; Michael Sampson. Not given
P. M.
12:25—65 E. 106 St.; Sam Brick...Not given
1:25—315 E. 70 St.; not given...Not given
1:25—1,470 Lexington Av.; S. Lipschitz. Not given
2:40—240 6 St.; S. Greenberg...Slight
4:45—204 W. 21 St.; J. Klappe...Not given
5:00—75 Spring St.; Illuminating Co. of America...Not given
5:15—13 Dutch St.; Reliance Appliance Co., Not given
5:50—165 7 Av.; not given...No damage
6:50—47 E. 19 St.; Standard Sewing Machine Company...Slight
7:00—48 E. 34 St.; Matty Food Shop. Not given
7:15—146 Fulton St.; Annette Shoe Company...Slight
7:30—31 Walker St.; Seide's restaurant...Not given
7:30—55 E. 179 St.; J. Wesbrook. Not given
8:30—558 W. 34 St.; Lyons Bros. Not given
8:50—326 E. 116 St.; not given...Not given
11:00—10 W. 107 St.; L. Palzz...Not given
11:55—248 W. 120 St.; M. Wyne...Not given

National Guard Orders.

Special to The New York Times.

ALBANY, N. Y., May 29.—These National Guard orders were bulletined in the office of the Adjutant General today:

COMMISSIONS.

Malone, 1st Lt. John A., 71st Inf., for assignment to service co.

Strasser, 2d Lt. Charles H., 102d Eng., for assignment to Co. E.

MISCELLANEOUS.

Maurice, Ensign Rosseter P., RL, detailed to active duty for 90 days, and will report to C. O. 7th Separate Div. for assignment.

Maurice, Rosseter P., having held the rank of Ensign, is placed on the State Reserve List.

Veterans Want Director Ousted.

AUBURN, N. Y., May 29.—The State convention of disabled veterans adopted a resolution today requesting removal of Arthur P. James of New York as regional director of the Veterans' Bureau for the New York district. Frank J. Irwin of Cincinnati, National Commander of the organization, charged incompetency. Commander Irwin in a speech also criticized the proposed transfer of the Saranac Tubercular Hospital to Beacon and Liberty. Binghamton was selected for the 1926 convention.

Estates Appraised.

Manhattan.

ADAMSON, ANNA M. (Jan. 3, 1924). Gross assets, $119,848; net, $111,654. Blanche W. Rhoades, niece, gets life estate in $25,748, and Harry A. Lyons, no relation, gets $42,478. Numerous other persons get smaller bequests. Harry A. Lyons, executor.

ARON, MORRIS (May 28, 1923). Gross assets, $485,708; net, $570,644; to Henrietta I. Aron, widow and executrix.

BESSON, AUGUSTA MARY (Nov. 25). Gross assets, $62,245; net, $57,537. Anna Redfield, aunt, gets $51,537, Samuel Adams is executor.

BUTTON, FREDERICK H. (Oct. 24, 1924). Gross assets, $38,648; net, $36,530, principally to widow, Kate E. Button, executrix.

COSTELLO, JOHN F. (March 6). Gross assets, $40,192; net, $36,682, to Jane Costello, wife and executrix.

DOELGER, MARY (Dec. 31, 1924). Gross assets, $143,560; net, $127,040, to relatives and Catholic charities. Frank G. Doelger, executor.

EARL, EDWARD (April 4, 1924). Gross assets, $34,244; debts, $161,572. Richard S. Earl, executor.

GUGGENHEIMER, SOLOMON R. (March, 1924). Gross assets, $800,000. Principal beneficiaries are Cillie Springer, Dora Oettinger and Rosa Hochstader, nieces, each $183,571. Federation for Support of Jewish Philanthropic Societies, $40,000. Other bequests were made.

HALPERN, LOUIS (Oct. 8, 1924). Gross assets, $105,360; net, $85,896, to widow and children. M. David Halpern, administrator.

HENRY, FRANCES BURRALL (Dec. 10, 1924). Gross assets, $104,664; net, $98,846, principally to two daughters. James R. Strong and Ambrose D. Henry, executors.

HESS, EMIL (Jan. 18, 1922). Gross assets, $36,017; net, $25,944, principally to Gertrude G. Hess, widow, and coexecutor with Arthur B. Hyman.

HUGHES, HENRY (June 20, 1924). Gross assets, $296,864; net, $273,561, to children, James, John, Thomas and Joseph Hughes, executors.

KENT, F. STOCKETT (Jan. 19). Gross assets, $12,915; net, $8,464, to Gertrude Kent, widow and executrix.

KLESIUS, PHILIPPINA (Nov. 26, 1923). Gross assets, $26,604; net $22,753. Edward S. Klesius, William Klesius and Louise Ruf, executors.

LAUTENSCHLAGER, PHILIPP (June 6, 1924). Gross assets, $20,915; net, $10,405, to sons, daughter and grandchildren. Marie Lautenschlager, executrix.

LELAND, GEORGE A. (March 17, 1924). Gross New York taxable assets, $33,282; net, $32,010, to widow and children.

MAHANY, ELLEN ANNIE (Sept. 3, 1924). Gross assets, $1,126,762; net, $1,072,814. Two nephews and a niece get $268,203 each, and five grandchildren and grand-nephews, each $53,640. David Mahany, executor.

MEYER, CLEMENTINE (June 23, 1924). Gross assets, $227,870; net, $205,899. Two nephews are principal beneficiaries. Other relatives and persons not related receive bequests. Sam Simon, Samson Lachman and Mark A. Mayer are executors.

MILLER, LOUISA C. (Dec. 20, 1924). Gross assets, $67,473; net, $64,258, principally to a son and daughter. A sister and grandson get trust accounts. Clara Miller Brennan and Emma Fox, executrices.

NEWELL, HERBERT, resident of Glen Ridge, N. J. Gross taxable estate in New York, $385,567; net New York estate, $65,453, to Clara C. Newell, widow.

PENDERGAST, JAMES LYNCH (Dec. 16, 1924). Gross assets, $21,576; net, $16,437, principally to sister and daughter. Jesuit Fathers, Georgetown, get $100; Adelaide Pendergast, administratrix.

PRIESTER, ADAM (Feb. 20, 1921). Gross assets, $71,746; net, $67,202, to Anna Priester, widow and executrix.

RABINER, JACOB (Aug. 19, 1924). Gross assets, $87,689; net, $82,158, principally to wife and children. Ralph Rabiner and Julius K. Brody, executors.

TAYLOR, LOUISA (March 10). Gross assets, $210,813; net, $197,271. Lily T. W. Martin, niece, gets $95,520 and life estate in an additional $47,763. To St. Luke's Hospital, $40,758; New York University, $1,168; Louisa B. Clark, life estate in $47,763. Bank of New York and Trust Co. is executor.

THOMPSON, EDMUND BURKE (Jan. 22, 1918). Gross assets, $12,354; net, $9,638, to widow and children. Frances French Thompson, administratrix.

VATABLE, JULES (March 5). Gross assets, $112,633; net, $104,002. Marie Jova, sister, gets $82,902. Lorenzo Martinez de Picabia and Thomas Simmons Jr., executors.

Bronx.

FASSIG, THEODORE (Sept. 13, 1924). Gross assets, $50,779; net, $48,071. Principally to sons and daughter. Bankers Trust Company is executor.

FITZGERALD, ELLEN (March 3, 1924). Gross assets, $12,704; net, $10,970. To a sister and numerous nieces. Charles Donovan, executor.

GOTTSCHALK, HELEN (Aug. 4, 1923). Gross assets, $22,874; net, $20,775. To husband and three daughters. Julius Gottschalk, administrator.

MILLER, CECILIA (March 10). Gross assets, $7,553; net, $6,924. Andrew Miller, executor.

NEWCORN, MINNIE (Sept. 1, 1918). Gross assets, $37,320; net, $34,345, principally to children. Isidor and Julius Newcorn and Milton Silbermann, executors.

RABST, BARBARA (Jan. 29, 1924). Gross assets, $28,290; deductions exceeded assets. Fritz Pabst, executor.

RABINOWITZ, GEORGE (March 9, 1924). Gross assets, $11,213; net, $9,275, to Dina Rabinowitz, executrix.

SCHMIDT, JOHN C. (Jan. 28). Gross assets, $4,846; net, $3,833. Peter J. Schmidt, executor.

SEARS, ELIZABETH AMES (May 26, 1924). Gross assets, $9,675; net, $8,126. To cousins and persons not related. William A. Hall, executor.

WATERS, FRANK J. (Aug. 18, 1924). Gross assets, $19,959; net, $17,286. To widow and children. Mary J. Waters, executrix.

Richmond.

AKERMAN, JOHN B. (Oct. 13, 1924). Gross assets, $16,229; net, $13,082. Anna Reierson, administratrix.

DANIEL, CATHERINE (Feb. 9). Gross assets, $16,268; net, $15,101. To Walter Daniels, husband and executor.

DECKER, CHARITY (Sept. 11, 1924). Gross assets, $17,823; net, $16,558. To David Decker, husband. Harry J. Decker, administrator.

METCALFE, CORDELIA (May 5, 1919). Gross assets, $2,455; net, $1,966. To a sister, nephew and niece. William Metcalfe administrator.

SCHAUS PHILIP AUGUST HEINRICH FRIEDRICH LUDWIG ADOLPH (Oct. 14, 1924). Gross assets, $152,178; net, $141,895. Principally to son and daughter. Carl J. Schaus and John F. Fredericks, executors.

Army Orders and Assignments.

Special to The New York Times.

WASHINGTON, May 29.—The War Department published these orders today:

Air Service.

White, Capt. H. C., to Chanute Fld.
Williams, 2d Lt. R. B., to Mitchel Fld.

Miscellaneous.

Spaeth, Maj. E. H., M. C., to Panama from N. Y., about Aug. 6.
Haynes, 1st Lt. L. M., F. A., to Ala. Poly. Inst., Auburn, Ala.
Grum, 1st Lt. A. F., Ord. Dept., to Walter Reed Hosp., sick.
Hertford, 2d Lt. K. F., C. of E., is relieved from 2d Engrs., at Ft. Sam Houston.

Leaves.

Halpin, Maj. R. J., Inf., 2 mos. 20 days.
Titus, Major E. L., M. C., 21 days.
Prichard, Capt. V. E., F. A., 3 mos.

Reserve Corps Orders.

SECOND CORPS AREA.

At Headquarters Second Corps Area, Governors Island, these orders were announced yesterday:

Assigned and Attached.

Following named Infantry Reserve Corps officers, as indicated:

ASSIGNED.

To XII Corps—Lt. Col. Seth B. MacClinton, P. O. Bldg., B'way, Park Row.

Capts. Bonifacio Sotomeyor, Governors Island; Charles J. Berninger, Governors Island; William H. Pratt, Governors Island; Thomas Grundy, West Point, N. Y.; Richard E. French, 254 West 42d St., N. Y.

1st Lt. Max C. Fisher, 1 Madison Av., N. Y.

2d Lts. Maximiano R. Rice, Columbia University, N. Y.; Lewis J. Smith, 55 Hanson Pl., Brooklyn; Ramon O. Thelander, 267 Fenimore St., Brooklyn; Albert C. Robinson, 40 Oak St., Larchmont; Harold R. Scheina, 1,143 Hoe Av., N. Y.; George A. Samouce, 207 Prospect Pl., Brooklyn.

TO 2D COAST ARTILLERY DISTRICT.

2d Lt. Leon H. A. Weaver, Weehawken, N. J.

ATTACHED FOR TRAINING.

To XII Corps—Majs. Haynes Odom, Fort Totten; Otto P. Mayr, 92 Miller Av., Brooklyn; Enen R. McElfresh, Fort Wadsworth; Roscoe R. Self, Fort Slocum; Amos J. King, Havana, Cuba.

To 78th Division—2d Lts. John F. Challenger, Claymont, Del.; Asher Atkinson Jr., New Brunswick, N. J.; Nathan H. Ayers, Metuchen, N. J.; Cyrus W. Lunn, Weehawken, N. J.

To 98th Division—Lt. Col Eugenio C. De Hostos, London.

Majs. John P. Miles, Youngstown; John Griffith, Buffalo.

Capts. Ludvik Anderson, Schenectady; Ossian S. Linderose, Elmira.

2d Lts. Michael A. Sulitka, Fort Niagara; Lloyd U. Bailey, Schenectady; Dale E. Thomas, Fort Ontario; Hugh R. Williams, Fort Niagara, N. Y.; Oscar A. Nagel, Fort Niagara, N. Y.; Foster L. Gambrell, Geneva, N. Y.

Following named Finance Reserve Corps officers:

To XII Corps—Lt. Col. Frederick L. Pond, 650 Riverside Drive, N. Y.; Maj. Harry K. Bentley, Castle Point; Capt. Henry B. Ball, Paris, France; 1st Lt. Creed A. Neeper, 548 133d St., N. Y.

To 98th Division—Capt. August J. Zimmerman, Rochester; 1st Lt. Leslie O. Merrill, Syracuse; 2d Lt. David S. Cushman, Skaneateles.

To 78th Division—Capt. Edmund D. Bistline, Newark, N. J.; 1st Lt. Edward B. Snook, Princeton, N. J.

To 77th Division—Capts. Albert P. Ringressy, 639 75th St., Brooklyn; John B. Marian, Poughkeepsie, N. Y.; Frank McGrann, 97 Riverside Drive, N. Y., and 1st Lt. George H. Smith, 4,118 Boyd Av., Bronx.

To 61st Cavalry Division—2d Lts. Foster W. Doty, Pelham; James E. Hicks, 55 W. 70th St., N. Y.

To Training Camps.

For period May 31 to June 14:

Capt. Herman E. Dustin, Inf.-Res., 77th Division, to Camp Dix, N. J.

The following named enlisted Reservists of the 308th Infantry, 77th Division, to Camp Dix, N. J.:

Sgt. Max Schnapp, 308th Inf., 77th Division, Baldwin, L. I.; George R. Walsh, 64 Euclid Av., Brooklyn; Gerald J. Barry Jr., 4 Albany St., New York.

Following named officers of the 98th Division to Fort Niagara, N. Y.:

Major Charles W. Woodall, Med.-Res., Schenectady.

Capt. Richard N. White, Inf.-Res., Buffalo.

2d Lt. Leo K. Harris, C. A.-Res., Schenectady, to Fort Tilden, N. Y.

Miscellaneous.

2d Lt. Richard F. Connery, Inf.-Res., 77th Division, enlisted man N. Y. N. G.

Capt. Parkhurst L. Whitney, Inf.-Res., Clifton Springs, N. Y., to 77th Division, is attached for training to 98th Division.

Maj. William Clark, F. A.-Res. (78th Div.), Princeton, N. J., promoted, is assigned to 78th Division.

2d Lt. Israel O. Schnitzer, A. G.-Res., Jersey City, N. J., is attached for training to 2d Coast Artillery District.

1st Lt. George W. Bingham, Ord.-Res., Belleville, N. Y., promoted, is assigned to XII. Corps.

Capt. Percival W. Gillette, Inf.-Res., to 98th Division.

1st Lt. Leonard J. Carlson, Inf.-Res. (98th Div.), Jamestown, N. Y., promoted, is assigned to 98th Division.

Col. Maunsell S. Crosby, Fin.-Res. (77th Div.), Rhinebeck, promoted, 77th Div., transferred to B.A. Group.

Col. Noel B. Fox, F. A.-Res. (C. A. & G. H. Q.), 150 Nassau St., New York, promoted, is assigned to C. A. & G. H. Q.

2d Lt. Charles B. Lynch, Engr.-Res., 98th Division, enlisted man N. Y. N. G.

The following named Reserve Corps officers, are assigned to General Hospital 33, New York—Maj. John G. Stowe, Med-Res., Buffalo, as Executive Officer; Capt. John W. Calder, M. A.-Res., Utica, as adjutant; Capt. George Doyle, M. A.-Res., Buffalo, as assistant quartermaster; 2d Lt. William M. Swain, M. A.-Res., Olean, as det. commander; 2d Lt. Herman Valente, M. A.-Res., Buffalo, as mess officer.

1st Lt. Joseph M. Gutowski, Med.-Res. is relieved from assignment as Medical Ward Officer, and assigned as Surgical Ward Officer, General Hospital 78, Newark City Hospital.

Maj. Louis Carp, Med.-Res. is relieved from assignment to Evacuation Hospital 28, and assigned to General Hospital 2 (Presbyterian Hospital), as Assistant Chief of Surgical Service.

1st Lt. Meyer M. Melicow, Med.-Res. is relieved from assignment to Evacuation Hospital 16, and assigned to General Hospital 2, as Surgical Ward Officer.

SHIPPING AND MAILS

Hours are given in Daylight Saving Time unless otherwise noted.

THE TIDES.	Sandy Hook. A.M.	Sandy Hook. P.M.	Governors Island. A.M.	Governors Island. P.M.	Hell Gate. A.M.	Hell Gate. P.M.
High water	1:35	2:22	1:39	2:40	3:45	4:22
Low water	8:18	8:30	8:55	9:12	10:19	10:53

THE SUN.	Rises. A.M.	Sets. P.M.
	5:29	8:18

Steamships Arrived Yesterday

Steamer.	From.	Date.
CRISTOBAL	Cristobal	May 21
FELKVARD	Oslo	Apr. 29
TACHIRA	Maracaibo	May 19
MAURETANIA	Southampton	May 23
RESOLUTE	Hamburg	May 19
ROTTERDAM	Rotterdam	May 19
LEMPIRA	Puerto Cortez	May 23
PROVIDENCE	Marseilles	May 11
ETTERSTAD	Norfolk	....
VIRGINIA EXPRESS	Richmond	....
NORFOLK	Baltimore	....
CITY OF ST. LOUIS	Savannah	....
ROBERT E. LEE	Norfolk	....
MID'LEHAM CASTLE	Antwerp	May 5
EL VALLE	Galveston	....
SAN JACINTO	Galveston	....
BALSAM	Londonderry	....
REDMAN	Baltimore	....
HALO	Texas City	....

Incoming Steamships

Steamer and Line.	Sailed From.	Due.	Will Dock.
•ZEELAND, Red Star	Antwerp, May 20	†Today, A.M.	W. 18th St.
•OHIO, Royal Mail	Naples, May 19	†Today	Morton St.
•AIDAN, Booth	Para, May 17	†Today, A.M.	§31st St.
•CARNA, Royal Dutch	Curacao, May 22	†Tomorrow	§Montague St.
•TOLOA, United Fruit	Port Limon, May 23	†Tomorrow, P.M.	Fletcher St.
•MONTEVIDEO, Royal Spanish	Havana, May 27	†Tomorrow, P.M.	Cuyler's Alley
•BALTIC, White Star	Liverpool, May 23	†Monday	W. 19th St.
•SAMARIA, Cunard	Liverpool, May 23	†Monday	W. 13th St.
•MINNETONKA, Atl. Trans	London, May 23	†Monday, A.M.	W. 16th St.
•AM. MERCHANT, Am. Merch	London, May 22	Monday	‡3d St.
•SAVOIE, French	Havre, May 23	†Monday, A.M.	W. 15th St.
•ALBERT BALLIN, United Am	Hamburg, May 22	†Monday, A.M.	W. 46th St.
•ASIA, Fabre	Piraeus, May 15	†Monday	§31st St.
•FRANCONIA, Cunard	World cruise January	Monday	W. 14th St.
•FORT VICTORIA, Furness-B	Hamilton, May 30	†Monday, A.M.	W. 55th St.
•SANTA LUISA, Grace	Valparaiso, May 13	†Monday, A.M.	§Hamilton Av.
•MARAVAL, Trinidad	Trinidad, May 26	†Monday, A.M.	§Congress St.
•ASSYRIA, Anchor	Glasgow, May 23	Tuesday	W. 24th St.
•PARIS, French	Havre, May 27	†Tuesday, A.M.	W. 15th St.
•DROTTNINGHOLM, Swed.-Am	Gothenburg, May 24	†Tuesday, A.M.	W. 57th St.
•LITUANIA, Baltic Amer	Hamburg, May 22	†Tuesday	§43d St.
•VESTRIS, Lamport & Holt	Buenos Aires, May 11	Tuesday	‡16th St.
•MUNARGO, Munson	Nassau, May 30	Tuesday	Old Slip.
•BARACOA, Colombian	Pt. Colombia, May 22	Tuesday	Cuyler's Alley
•PORTO RICO, N. Y. & P. R	San Juan, May 28	†Tuesday, A.M.	§Hamilton Av.
•MONTEREY, N. Y. & C. M	Vera Cruz, May 20	†Tuesday, P.M.	§Joralemon St
•HOMERIC, White Star	Southampton, May 27	Wednesday	W. 17th St.
•ARABIC, White Star	Hamburg, May 23	†Wednesday, A.M.	W. 16th St.
•OSCAR II, Scan.-Amer	Copenhagen, May 23	†Wednesday, A.M.	‡17th St.
•STAVANGERFJORD, Nor.-Am	Oslo, May 23	Wednesday	§30th St.
•MARACAIBO, Red D	La Guayra, May 25	†Wednesday, A.M.	11 Furman.
MEXICO, N. Y. & C. M	Havana, May 30	Wednesday	Cuyler's Alley
•SIERRA VENTANA, N. Ger. L	Bremen, May 23	†Thursday, A.M.	‡6th St.
•PRESIDENT MONROE, Dollar	Marseilles, May 20	Thursday	§Atlantic Av.
•SANTA MARTA, United Fruit	Jamaica, May 30	†Thursday, A.M.	Fletcher St.
•SILVIA, Red Cross	St. John's, May 31	Thursday	§Java St.
•AQUITANIA, Cunard	Southampton, May 30	Friday	W. 14th St.
•LAPLAND, Red Star	Antwerp, May 26	Friday	W. 16th St.
•ECUADOR, Pac. Mail	Cristobal, May 26	Friday	§Hamilton Av.
•VAUBAN, Lamport & Holt	Buenos Aires, May 16	Friday	16th St.
•ASTREA, Royal Dutch	Curacao	Friday	§Montague St.
•P. VON NEDERLANDEN, R. D	Paramaribo	Friday	§Montague St.

•Carries mail. †Reported by wireless. §Brooklyn. ‡Hoboken.

Outgoing Passenger and Mail Steamships

The following table shows the destination of steamers, the lines operating them, when their mails close (at the General Post Office and the City Hall Station), when they sail, location of piers and points for which they carry mail:

SAIL TODAY (May 30)

FRANCE (French Line), Havre (mails close 7:30 P. M., Friday; sails 12:10 A. M.), W. 15th St.

OLYMPIC (White Star Line), Southampton (mails close 8 P. M., Friday; sails 1 A. M.), W. 17th St.

MINNEKAHDA (Atlantic Transport Line), London (no mails; sails 10 A. M.), W. 16th St.

ORDUNA (Royal Mail Steam Packet), Southampton (no mails; sails 11 A. M.), Morton St.

SHIPPING AND MAILS

RYNDAM (Holland America Line), Rotterdam (mails close 6:30 A. M.; sails 11 A. M.), 5th St., Hoboken. Great Britain, France and Netherlands. Must be specially addressed. Parcel post for Netherlands.

PRESIDENT ROOSEVELT (United States Lines), Bremen (mails close *8 A. M.; sails noon), 2d St., Hoboken. Europe, Africa and West Asia. Irish Free State, Northern Ireland must be specially addressed. Parcel post for Great Britain, France, Germany, Austria, Czechoslovakia, Hungary, Switzerland and countries mentioned in Notes A and B.

CARMANIA (Cunard Line), Liverpool (mails close *8 A. M.; sails noon), W. 13th St. Irish Free State. Great Britain and Northern Ireland must be specially addressed. Parcel post for Irish Free State.

TUSCANIA (Anchor Line), Glasgow (mails close 8 A. M.; sails noon), W. 14th St. Northern Ireland. Scotland must be specially addressed. Parcel post for Northern Ireland.

CEDRIC (White Star Line), Liverpool (sails noon), W. 18th St. Irish Free State. Great Britain and Northern Ireland must be specially addressed. Parcel post for Irish Free State. Mails close 8 P. M.; are shipped by rail to Boston.

BOLIVAR (Colombian Line), Cartagena (mails close 6:30 A. M.; sails 10 A. M.), Cuyler's Alley. Haiti and Colombia, except Cartagena, Cauca, Narino and Magdalena Departments. Other parts of Colombia must be specially addressed. Parcel post for Haiti and Colombia, except Cartagena, Cauca and Narino Departments.

PANAMAN (American Hawaii Line), Cristobal (mails close 7 A. M.; sails 10 A. M.), 42d St., Brooklyn. Canal Zone, Panama, Nicaragua (except east coast), Amapala City, Choluteca, Cauca and Narino Departments of Colombia, Ecuador. Printed matter for El Salvador, Nacaome, Tegucigalpa and Yuscaran. Parcel post for Canal Zone, Panama, El Salvador, Nicaragua (except east coast), Amapala City, Choluteca, Cauca and Narino Departments of Colombia, Nacaome, Tegucigalpa, Yuscaran and Ecuador.

ROSALIND (Red Cross Line), St. John's (mails close 7 A. M.; sails 10 A. M.), Java St., Brooklyn. Newfoundland. Parcel post for Newfoundland.

PONCE (Porto Rico Line), San Juan (mails close *8 A. M.; sails noon), Hamilton Av. Brooklyn. Porto Rico, St. Thomas, St. Croix, Saba, St. Martins, St. Eustatius, La Romana, San Pedro de Macoris and Santo Domingo City (except registered mail). Ordinary parcel post for Porto Rico, St. Thomas, St. Croix, Saba, St. Martins, St. Eustatius, La Romana, San Pedro de Macoris and Santo Domingo City.

ULUA (United Fruit Co.), Port Limon (mails close *9 A. M.; sails noon), Rector St. Costa Rica, Cuba, Canal Zone and Panama must be specially addressed for dispatch by this steamer. Parcel post for Costa Rica.

ZACAPA (United Fruit Co.), Santiago (mails close 9 A. M.; sails noon), Fletcher St. Jamaica, Guatemala (El Salvador letters only) and Honduras, except Amapala City, Choluteca, Departments of Colon and Atlantida. Prints for Nacaome, Tegucigalpa and Yuscaran. Cuba and Tela must be specially addressed. Parcel post for Jamaica, Guatemala, Puerto Cortez, Trujilla and San Pedro Sula.

SAIL MONDAY (June 1)

RESOLUTE (United American Lines), Bremen (mails close 7:30 P. M.; sails 1 A. M., Tuesday), W. 46th St. Great Britain, France and Germany. Must be specially addressed.

SABLE ISLAND (Maritime & Newfoundland S. S. Co.), St. John's (mails close 8 P. M.). Newfoundland. Parcel post for Newfoundland. Forwarded by rail to Boston.

SAIL TUESDAY (June 2)

RESOLUTE (United American Lines), Hamburg (mails close 7:30 P. M., Monday; sails 1 A. M.), W. 46th St. Supplementary mail accepted at the Varick St. station up to 11:45 P. M.

MARTHA WASHINGTON (Cosulich Line), Trieste (mails close 6:30 A. M.; sails 11 A. M.), 41st St., Brooklyn. Azores Islands and Portugal. Italy, Greece and Yugoslavia must be specially addressed. Parcel post for Azores Islands, Portugal, Italy, Greece and Yugoslavia. Supplementary mail closes at 8 P. M.; is forwarded by rail to Boston.

MONTEVIDEO (Spanish Royal Mail Line), Barcelona (mails close 8 A. M.; sails 11 A. M.), Cuyler's Alley. Spain. Must be specially addressed. Parcel post for Spain, Balearic Islands, Canary Islands, Ceuta, Melilla and Tangier in Morocco.

LUETZOW (North German Lloyd), Bremen (mails close 12:30 P. M.; sails 3 P. M.), 6th St., Hoboken. Germany. Must be specially addressed.

FORT VICTORIA (Furness Bermuda Line), Hamilton (mails close 8 A. M.; sails 11 A. M.), W. 55th St. Bermuda, St. Kitts, Nevis, Antigua, Montserrat, Dominica, St. Lucia, Barbados and Guiana. Parcel post for Bermuda.

BARBACENA (Lloyd Brasileiro), Santos (mails close 8 A. M.; sails 11 A. M.), 42d St., Brooklyn. Pernambuco, Parahyba, Natal, Bahia and Sergipe. Other parts of Brazil must be specially addressed. Parcel post for Pernambuco, Bahia and Sergipe.

SAIL WEDNESDAY (June 3)

PRESIDENT HARDING (United States Lines), Bremen (mails close *8 A. M.; sails noon), 2d St., Hoboken. Irish Free State, Germany and Danzig. Other countries must be specially addressed. Parcel post for Great Britain, Northern Ireland, Irish Free State, France, Germany, Austria, Czechoslovakia, Hungary, Switzerland and countries mentioned in Notes A and B.

RIVER ARAXES (Cunard Line), Salonika (mails close 9 A. M.; sails noon), W. 31st St. Gibraltar. Must be specially addressed. Parcel post for Gibraltar.

STEEL TRADER (Isthmian Steamship Lines), Port Said (mails close 11:30 A. M.; sails 3 P. M.), Joralemon St., Brooklyn. Egypt. Must be specially addressed. Parcel post for Egypt.

MAURETANIA (Cunard Line), Southampton (mails close *1 P. M.; sails 5 P. M.), W. 13th St. Europe, Africa and West Asia. Parcel post for Great Britain, Northern Ireland, France and countries mentioned in Notes A and B. Connects with Cairo-Bagdad air mail.

TACHIRA (Red D Line), Maracaibo (mails close *8:30 A. M.; sails 11 A. M.), 11 Furman St., Brooklyn. Curacao, Venezuela. Porto Rico must be specially addressed. Parcel post for Curacao and Venezuela.

HOWICK HALL (Norton Line), Buenos Aires (mails close 9 A. M.; sails noon), 29th St., Brooklyn. Argentina, Uruguay and Paraguay. Must be specially addressed.

CARRILLO (United Fruit Co.), Santa Marta (mails close *9 A. M.; sails noon), Rector St. Costa Rica, Jamaica and Colombia, except Cauca and Narino Departments. Canal Zone, Panama and other parts of Colombia must be specially addressed. Parcel post for Jamaica, Costa Rica and Colombia, except Cauca and Narino Departments.

LEWIS LUCKENBACH (Luckenbach Line), Cristobal (mails close 3 P. M.; sails 6 P. M.), 35th St., Brooklyn. Canal Zone, Panama, Nicaragua (except east coast), Amapala City, Choluteca, Cauca and Narino Departments of Colombia, Ecuador. Printed matter for El Salvador, Nacaome, Tegucigalpa and Yuscaran. Other parts of Colombia must be specially addressed. Parcel post for Canal Zone, Panama, El Salvador, Nicaragua (except east coast), Amapala City, Choluteca, Cauca and Narino Departments of Colombia, Nacaome, Tegucigalpa, Yuscaran and Ecuador.

NOTE A—Parcel-post mails via England: To Aden (including Kamaran and Perim), Afghanistan (Kabul), Albania (certain places), Ascension, Belgian Congo (Katanga and Eastern Provinces and the territories of Ruania and Ituri), British Central Africa (Nyassaland Protectorate), British India, British Somaliland, Cameroons (British and French Zone), Cape Verde Islands, Ceylon, Cyprus, Falkland Islands, French India (specially addressed), Gambia, Gold Coast Colony, Ireland (North), Kenya and Uganda, Macao (China), Madeira, Malta, Mauritius (including Rodriguez), Mesopotamia (Iraq) including Koweit, Morocco (British), Larache and Teuban only, Nigeria, Nyassaland Protectorate, Palestine, Pemba, Persia, Portuguese India, Portuguese Timur, Portuguese West Africa, Tibet, Togoland (British), Trans-Jordania (territory east of Jordan River), Turkey in Europe and Turkey in Asia (certain places) and Zanzibar.

NOTE B—Parcel-post mails via France: To Abyssinia (Ethiopia), Algeria, Cameroons, Corsica, Dahomey, French Equatorial Africa, French Guiana, French establishments in India, French Indochina (especially addressed), Annam, Cambodia, Cochin China, Laos and Tonkin, French Post Offices in China, French Somaliland, French Sudan, Gabou, Grand Libau (Lebanon), Ivory Coast, Madagascar and dependencies (Madagascar, Ste. Marie de Madagascar, Nossibe, Comoro Islands, Mayette, Great Comoro, Anjouan and Mohell), Mauretania, Morocco, Morocco (French), New Caledonia and dependencies, Niger Territory, Reunion, Sarre Territories, Senegal (Upper Senegal and Upper Volta), Togoland (French), Syria (Beirut), Damascus, Aleppo and the Western and Eastern Zone, Tunis.

*Supplementary mail on pier; closes 10 minutes before ship sails.

Other Outgoing Steamships

Steamer.	Destination.	Date.
GUSTAVSHOLM	Stockholm	May 30
MARENGO	Hull	May 30
SILVERLARCH	Yokohoma	May 30
LONDON COMMERCE	London	May 30
VIRGILIA	London	May 30
CHALLENGER	Vancouver	May 30
WILLPOLO	Tacoma	May 30
OSSA	Naples	May 30
SERBINO	Manchester	May 30
LYDERHORN	Liverpool	June 1
STEEL SEAFARER	Singapore	June 2
GUANTANAMO	Puerto Mexico	June 2
BALSAM	Cardiff	June 2
PIPESTONE COUNTY	Havre	June 3
CHICAGO CITY	Cardiff	June 3
CARNIA	Smyrna	June 3
THODE FAGELUND	Buenos Aires	June 3
ZEIBA	Kingston	June 3
PRINCESS MAY	Baracoa	June 3
LIFLAND	Havana	June 3
PANUCO	Havana	June 3
CALEDONIER	Antwerp	June 4
SANDGATE CASTLE	Delagoa Bay	June 4
PHILOCTETES	Cebu	June 4
MUNPLACE	Caibarien	June 4
CAYO MAMBI	Cienfuegos	June 4
SHEAF FIELD	Manzanillo	June 4
MUNSOMO	Caibarien	June 4
BENGAL MARU	Moji	June 5
BOSTON MARU	Santos	June 5
ABRON	Constanza	June 5

Foreign Ports—Arrivals and Departures

ARRIVED.

Steamer.	At.	Date.
EDGEMOORE	Cristobal	May 29
REPUBLIC	Cristobal	May 29
CABO HATTERAS	Genoa	May 24
ARCHIMEDES	Manchester	May 28
CITY OF BOSTON	Sydney	May 28
IXION	Shanghai	May 28
VILLA ADA	Naples	May 23
WEST MAXIMUS	Copenhagen	May 25
COCHRANE	Sierra Leone	May 27
DAVISIAN	Liverpool	May 28
VALACIA	London	May 28
KUMERIC	Port Said	May 29
AMERICA	Plymouth	May 29
LEVIATHAN	Southampton	May 29
MAJESTIC	Southampton	May 29

SAILED.

Steamer.	From.	Date.
MALVERNIAN	Glasgow	May 28
SANTA CECILIA	Cristobal	May 28
CUDAHY	Cristobal	May 28
GEO. WASHINGTON	Bremen	May 29
REPUBLIC	Southampton	May 29

Transcontinental Air Mail

The transcontinental air mail service is operated in both directions daily, leaving Hadley Field (New Brunswick, N. J.) at 9:30 A. M., Eastern Standard Time, and San Francisco at 6:30 A. M., Pacific Time. The planes carry mail for intermediate points as well, including Cleveland, Chicago, Omaha, Salt Lake City, &c. Mail for points not on the air route is forwarded by mail trains from the nearest air mail stations.

The New York daily closing time for the mail is 7 A. M., Eastern Standard Time, from the General Postoffice, and 11 P. M. the previous night, or a little later, at the air mail letter boxes, painted red, white and blue, which are located in various parts of the city. The closing time at the box in Times Square is 11:25 P. M.

No transcontinental air mail arrived at Hadley Field, New Brunswick, N. J., yesterday.

Special to The New York Times.

SAN FRANCISCO, May 29.—Thursday's transcontinental air mail from New York arrived here today at 5 P. M., on time.

Friday's transcontinental air mail from San Francisco to New York was reported running on time out of Salt Lake City, Utah.

Transpacific Mails

The connecting mails close at General Postoffice and City Hall Postoffice Station, New York, at 6 P. M. daily, as follows:

Hawaii (except parcel post), via San Francisco	MANUKAI	May 31
Hawaii and specially addressed correspondence for Japan, Korea and China; also parcel-post mails for Brunei, Labuan, Malay States, North Borneo, Sarawak and Straits Settlements, via San Francisco	PRES. GARFIELD	June 1
Hawaii (specially addressed correspondence only), via San Pedro	CALAWAII	June 1
Japan, Korea and China (specially addressed correspondence only), via Seattle	LONDON MARU	June 1
Japan, Korea, China, Siam, Siberia, French Indochina, Netherlands East Indies, Straits Settlements, Brunei, Malay States, North Borneo, Labuan, Sarawak and Philippine Islands; also parcel-post mails for Japan, Korea, China, Siam, French Indochina, Brunei, Labuan, Malay States, North Borneo, Sarawak and Straits Settlements, via Seattle	PRES. JEFFERSON	June 3
Japan, Korea, China, Siam, Siberia, French Indochina, Netherlands East Indies, Straits Settlements, Brunei, Malay States, North Borneo, Labuan, Sarawak and Philippine Islands, via Victoria	EMP. OF CANADA	June 6
Hawaii, Fiji Islands, Samoan Islands and Australia; also parcel-post mails for Fiji Islands, Samoan Islands and Australia, via San Francisco	SONOMA	June 11
Tahiti, Society Islands, Marquesas, Cook Islands, New Zealand and Australia; also parcel-post mails for Society Islands, Cook Islands, New Zealand and Australia, via San Francisco	TAHITI	June 13
Netherlands East Indies (specially addressed correspondence only), also parcel-post mails for Netherlands East Indies. Mails close at 7:30 A. M., from New York	EURYADES	June 13

Transatlantic Mails Due at New York

Postmaster John J. Kiely announces that the S. S. HOMERIC (White Star) is due June 3 with mails from Belgium, Germany, Great Britain, Lithuania, Netherlands, Norway, Rumania, Russia and South Africa.

Post Office Notices

STAMPS FOR RETURN POSTAGE.

Postmaster John J. Kiely announces that the additional chrage for senders' return receipts in connection with both registered and insured mail must be prepaid by the sender by means of stamps affixed to the article. In affixing the stamps representing the charge for a return receipt, they should be affixed close to the endorsement on the article "Return receipt requested," so that it may be apparent at a glance that both the required additional fee for the return receipt and the registry or insurance fee and the postage has been paid.

COLOMBIAN AIR MAIL.

Postmaster John J. Kiely announces that, effective June 1, 1925, letters intended for forwarding via the Colombian air mail service between Barranquilla and interior points of Colombia should have affixed thereto, in the upper right-hand corner of the envelope, the necessary United States postage stamps and the special Colombian air mail stamps; and the upper left-hand corner should bear the words "Via Colombian Air Mail" (Correo Aereo), clearly written in green ink. Green stickers, which will be furnished to the purchasers of Colombian air mail stamps, should also be attached to the envelope.

Parcel post packages (with full address and Colombian air mail stamps affixed) must be enclosed under cover of an outer wrapper addressed to "Oficina del Correo Aereo, apartado 203, Barranquilla, Colombia" and be prepaid by means of United States postage stamps as heretofore.

In the case of registered letters for transmission by the air mail service in question, it is necessary to affix the special Colombian air mail registry stamp in addition to the United States registration fee.

Colombian air mail stamps, and information relative thereto, may be obtained from the following agents in this city:

American Trading Co. (Inc.), 25 Broad St.
Cabrera Bros. & Co., 24-26 Stone St.
Chas. E. O'Connor, 84th St. and Columbus Av.
South American Specialties Co., 223 West 116th St.

New Foreign Mail Regulations

Albania Parcel Post—Effective June 1, 1925, parcel-post packages for Albania will be subject to a transit charge of 40 cents per parcel regardless of weight (the maximum weight limit per parcel being 11 pounds), in addition to the postage rate of 12 cents per pound or fraction of a pound.

British Togoland Parcel Post—Parcel-post packages for British Togoland are now subject to the following increased transit charges, in addition to the postage rate of 12 cents a pound or fraction of a pound; up to 3 pounds, 60 cents; over 3 pounds and up to 7 pounds, 84 cents; over 7 pounds and up to 11 pounds, $1.14.

Naval Orders.

Special to The New York Times.

WASHINGTON, May 29.—The Bureau of Navigation published these orders today:

COMMANDERS.

Colby, F. B., to Aid on Staff, Cmdr. Train Squad. 1, Flt. Base Force.
Friedrick, E., to command the Jason.
Read, A. C., to command VT Squad. 20.
Ritter, H. H., to Asiatic.
Parkins, W., to 30 days' sick leave.

LIEUT. COMMANDERS.

Bunkley, J. W.; Reeves, G. N.; Clay, A. T.; Woodside, E. L., to recg. ship at San Francisco.

LIEUTENANTS.

Eggleston, T. J., to home.
Harvey, L. H., to Squad. Radio and Commun. Offer. Squad 12, Dest. Battle Flt.
Lovejoy, R. L., to Nav. Air Sta., Pensacola.
Parker, L., to command the S-20.
Smith, J. H., to 16th Nav. Dist.
Sprague, A. T., to the Savannah.
Stone, E. E., to the New Mexico.
Adams, R. V., to Indian Head, Md.
Bailey, C. S., to Chicago.
Cato, O. F., to Hampton Rds.
Cavanas, J. W., to the Henderson.
Forrest, C. B., to Hampton Rds.
Sanders, R. C., to the California.
Yoran, G. F., to Mare Id. yard.

EASTERN STEAMSHIP
LINES, Inc.
ALL THE WAY BY WATER

ONLY DIRECT LINE
TO BOSTON $6.50
Via Cape Cod Canal
New and Luxurious Steamers
BOSTON and NEW YORK
Every Convenience for Comfort and Safety
Music and Dancing
Leave Pier 19 N. R. (ft. Warren St.) New York, daily Sundays included at 5 P. M.
Telephone Barclay 5000.
Connecting at Boston for all points in Maine and Maritime Provinces.
Special Facilities For Automobiles
Daylight Saving Time

"The Public Be Pleased"
BOSTON 5.39
PROVIDENCE $3.80
Steamer leaves Pier 44, N. R. (foot of Christopher St.), weekdays and Sundays at 5:30 P. M. (Daylight Time)
ALL OUTSIDE STATEROOMS
COLONIAL LINE
Phone Canal 1600

HOLIDAY TRIPS TO
BEAR
MOUNTAIN
The Public's Wonderful Playground.
Today and Sunday
MORNINGS
Str. "ONTEORA"
Lvs. Battery 9.
W. 132d st. 9:45 A.M.
Allowing about 4 hours at Bear Mountain.
AFTERNOONS
Str. "CLERMONT"
Lvs. Pier A, N. R., (Adj. Battery), 1:30.
W. 132d st. 2:15 P.M.
About two hours at Bear Mountain.
Regular Daily Trips Commencing Monday, June 1.
Leaving Battery 9. W. 132d St. 9:45 A. M.
Round Trip Weekdays, 75c. Children, 40c
Suns. & Hols. $1. Children, 50c
REFRESHMENTS. MUSIC. DANCING
Telephone Bowling Green 7585-7675

TODAY AND SUNDAY
INTERSTATE PARK
Hike on the Palisades
Free Amusements for Children—Slides, Swings, Carousel and Wading Pool.
BATHING BEACH OPENS SUNDAY FOR SEASON
Fare 5c via
DYCKMAN ST.
FERRY
Best auto route for all points in N. J.

Iron Steamboat Co.
ALL WATER ROUTE DIRECT TO
BOARDWALK, Coney Island
Schedule for SAT. & SUN., MAY 30 & 31.

Lv. W. 129th St.		Pier 1, N.R.		Coney Island	
9.40	3.30	10.25	4.15	11.25	*5.25
10.30	4.15	11.15	5.00	12.25	6.10
11.15	5.15	12.00	6.00	1.10	7.10
12.15	6.30	1.00	6.40	†2.10	7.30
1.15	7.00	2.00	7.15	3.00	8.25
2.00	7.30	2.45	7.45	3.55	8.55
2.20	8.30	3.15	8.15	4.25	9.25
3.00		3.45	9.30	4.55	10.30

Trip marked * does not go to 129th St.
Trip marked † does not stop at Pier 1, N. R.
FARE Round Trip $1.00 One Way 60c
Telephone WHITEHALL 1279.

SUNDAY EXCURSIONS
ROCKAWAY BEACH
STR. LANCASTER. Dancing, Dining.
Fare 60c. Round Trip $1.00.
Leaves Pier 31, N. R., 10 A.M., Battery 10:30 A.M., 2:15 P.M., 8:30 P.M. WALker 4100.

WHITE STAR LINE,
AMERICAN LINE—RED STAR LINE.
To all principal points of Europe. INTERNATIONAL MERCANTILE MARINE CO., 1 Broadway, N. Y. City.

New York Direct to Sweden
Short route thru booking to principal points in Scandinavia, Germany and Continent.
SWEDISH AMERICAN LINE
24 State Street, N. Y.

For full information about Oriental and Round the World Travel inquire of
Dollar Steamship Line,
15 MOORE Street, New York.

Up the
HUDSON
Direct rail connections. Rail tickets accepted New York to Albany and Albany to New York. Music. Restaurant. Time shown is Daylight Saving Time.
ON SATURDAY, MAY 30
For †Indian Point, †Bear Mountain, †Newburgh, †Poughkeepsie and †Kingston Point, Str. Washington Irving leaves Desbrosses St., 9:00 A. M.
For †Poughkeepsie, †Kingston Point, Catskill, Hudson and Albany, Str. Alexander Hamilton leaves West 42d St., 9:20 A. M.; West 129th St., 9:40 A. M.; Yonkers, 10:15 A. M.
For †Indian Point, †Bear Mountain, †Newburgh and †Poughkeepsie, Str. Hendrick Hudson leaves Desbrosses St. 9:20 A. M. and Str. De Witt Clinton leaves Desbrosses St. 10:00 A. M. and Str. Robert Fulton leaves West 42d St., 10:10 A. M.
ON SUNDAY, MAY 31
For †Indian Point, †Bear Mountain, †Newburgh and †Poughkeepsie, Str. Hendrick Hudson leaves Desbrosses St., 9:00 A. M., and Str. Washington Irving leaves Desbrosses St., 9:30 A. M., and Str. De Witt Clinton leaves W. 42d St., 10:10 A. M.
For †Newburgh, †Poughkeepsie, Kingston Point, Catskill, Hudson and Albany, Str. Albany leaves West 42d St., 9:20 A. M.; W. 129th St., 9:40 A. M.; Yonkers, 10:15 A. M.
For †Indian Point, †Bear Mountain and †Newburgh, Str. Robert Fulton leaves Desbrosses St., 1:30 P. M.; West 42d St., 1:50 P. M.; West 129th St., 2:10 P. M.
Regular service will be resumed on Monday, June 1.
Round trip rates: New York to Indian Point or Bear Mountain, $1.25; Newburgh, $1.50; Poughkeepsie, $2.00; Kingston Point, $3.00; Catskill, $4.00; Hudson, $4.25; Albany, $5.25.
The right is reserved to omit stops or change leaving time should government licensed capacity of steamer be reached.
†Return steamer to New York same day from points marked †.
Ideal One-Day Outings
Hudson River Day Line
Desbrosses St. Pier, N. Y. Tel. Walker 7600.

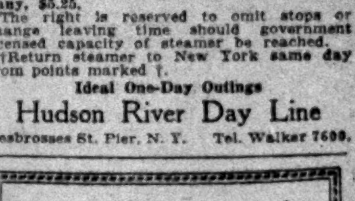

SUNDAY SAILS
UP THE HUDSON TO
NEWBURGH
AND RETURN
$1.25 ROUND TRIP
S. S. "RENSSELAER"
Leaves Pier 32 N. R., foot of Canal St., 9.30 A. M. West 132nd St., 10 A. M. Due Newburgh, 2 P. M. Leaves Newburgh 4 P. M. (Daylight Saving).
New York's Most Popular Outing
Restaurant—Music—Dancing
Night Boats to Albany—Troy. Leave weekdays 6 P.M. Sundays 6 and 9 P.M.
Hudson Navigation Company
MIDDLETON S. BORLAND, Receiver
Telephone, Walker 3200

Str. Richard Peck
TO NEW HAVEN
Decoration Day
Same Trip Every Sunday
Delightful trip of 150 miles on L. I. Sound. Music. Dining Room.
Lv Pier 40, N. R., Houston St 9:30 A.M. Return, due New York, Pier 40, 9:00 P.M. Daylight Time
ROUND TRIP TICKETS $1.50
Sold Decoration Day only at Pier
The NEW ENGLAND S. S. CO.

MANDALAY
Special Trips Sat & Sun., May 30 & 31
To Atlantic Highlands and the Ocean.
Lvs. Battery 9:30 A.M., 1:30 & 5 P.M.
Daylight Saving Time FARE Round Trip, $1.25 One Way, 75c
Buffet Lunch, Refreshments, Good Music
DANCING FREE Tel. Bowling Green 7045.
Daily Trips Begin Saturday, June 6th.

BERMUDA
COOKS
All Inclusive Tours
Official Agency For 40 Years
For Schedules, Rates and Full Information Apply
Thos. Cook & Son
NEW YORK
585 Fifth Avenue Tel. Vanderbilt 4501
253 Broadway Tel. Barclay 7100

WEDDING TRIPS
SPECIAL BOOKLET "H" FREE
NATIONAL TOURS, 37 W. 39th ST., N.Y.

The New York Times
Daily and Sunday editions may be obtained at principal hotels and news stands in all large cities in the United States and Canada

ALTOONA, Pa. Pennsylvania News Co. 1123 11th Av. Telephone Bell 899
ATLANTIC CITY, N. J. J. A. Majane 35 North Arkansas Av. Telephone Marine 650
BALTIMORE Baltimore News Co. 227 N. Calvert St.
BANGOR, Me. O. Crosby Bean 16 State St.
BAR HARBOR, ME. W. H. Sherman
BOSTON New England News Co. 93 Arch St.
BUFFALO Bachmann News Co. 155 Elliott St.
CHICAGO 360 N. Michigan Av. Telephone Central 5447
CINCINNATI Fountain News Co. 5th and Walnut Sts.
CLEVELAND Solomon News Co. 1406 W. 3d St.
COLUMBUS, Ohio 360 N. Front St. Telephone Main 433
DAYTON, Ohio Wilkie News Co. 125 S. Ludlow St. Telephone Garfield 2216
DETROIT 703 Ford Building Telephone Cadillac 5700
HARTFORD H. Koppleman 41 Kingsley St.
INDIANAPOLIS De Wolf News Co. 50 Kentucky Av.
JACKSONVILLE, Fla. Post Office News Stand
LAKE GEORGE, N. Y. Vosburg's Souvenir Store
LOS ANGELES 11 Times Building Telephone Metropolitan 0700
MEMPHIS, Tenn. World News Co. 110 Monroe St. Telephone 6-5734
MIAMI, Fla. Hortens News Agency P. O. Corner, or Cor. Miami & Flagler Sts.
MILWAUKEE Wells Building News Stand
MONTREAL American News Co. 144 Front St. West
NEW ORLEANS 105 Royal St.
NEWPORT, R. I. W. P. Clarke Co. 264 Thames St. Telephone 1140
PHILADELPHIA 614 Locust St. Tel. Lombard 5730 931 Filbert St. Telephone Walnut 3343
PITTSBURGH Schafer News Co. 507 Wood St.
PORTLAND, Ore. S. S. Rich 6th & Washington Sts. Broadway 7381 Beacon 1405
PROVIDENCE Capitol News Co. 5 Thomas St. Union 8880
ROCHESTER Morris Manson 30 Front St. Main 5514
SAN FRANCISCO 742 Market St. Telephone Kearny 8181
SEATTLE Liberty News Co.
ST. LOUIS 403 Globe-Democrat Building Telephone Olive 8800
SYRACUSE 238 W. Washington St.
TOLEDO Summit News Co. Chamber of Commerce Main 5938W
TORONTO Toronto News Co. 42 Young St.
VANCOUVER Post Office News Stand 300 Block, Grenville St.
WASHINGTON 717 Albee Building Telephone Main 137 1416 New York Av. N.W. Telephone Main 1331

LOST AND FOUND

Advertisements received until midnight. Telephone LACkawanna 1000.

LOST.

BAG, Thursday evening, in or near Cort Theatre, small envelope beaded bag, containing octagon gold glasses; reward. J. L. Ackerson, 17 Battery Place, city.

BAG—Taxi, vicinity 35th St., gray leather handbag, containing money, keys, jewelry; mother's gift; liberal reward. Endicott 6700.

BAG, overnight, containing ballet slippers, on bus, Thursday evening; reward. E. Donnell, 160 East 55th St.

BANK BOOKS—Two savings bank books; one Longacre Bank, 43 and 8th Av., other Chatham and Phoenix Bank, 57th St. branch; joint account Alfred T. and Hamilton W. Marmon. Please return to 344 West 44th St.

BANK BOOK 9438, on Pacific Bank. Return to Lopez, 54 West 46th.

BEADED HANDBAG lost; containing money, drafts, &c.; left on seat in ladies' waiting room Grand Central depot, Thursday afternoon; owner from Miami, Florida, name on cards in purse. Finder please return to 41 Park Row, New York City, Room 306. Liberal reward.

BOX containing bead necklaces lost Friday afternoon in taxi to 62d St. and Madison Av.; reward for return to Low, 383 Park Av.

DRAWINGS, 2 lost. Reward. Inform E. Troth, 1,920 Chestnut St., Philadelphia, Pa.

ENVELOPE, black leather, containing copies of Italian and English documents, letters and accounts; liberal reward. Refer to R. Stroppa-Kuaglia, 414 Madison Av. Murray Hill 6934.

HANDBAG, black silk, in 5th Av., northbound bus, Thursday, May 28, containing glass in red case, black pigskin purse with money and visiting card Miss Caroline Shippen; reward. 410 Park Av., 5th floor.

SHOE BUCKLE, square bronze, between 89th and 90th Sts.; reward. Plaza 3857.

PORTFOLIO, small leather, lost Friday morning, containing correspondence valuable to owner only, on taxi trip from East 84th St. to West 64th St.; Central Park West to Columbus Circle; subway to Times Square; liberal reward. Phone William Brown, care Radio Corp. of America, Whitehall 3600 or residence, Hollis 4265.

SATCHEL, black walrus, from Chrysler imperial sedan at 106 East 86th or University Club, 5th Av., 54th St., Tuesday, May 26, between 10 and 11 A. M. Substantial reward if returned to Mr. Kivlan, Colt-Stewart Co., 1,745 Broadway, at 56th St.

SUM OF MONEY—Between 4:30 and 5 P. M., Thursday, May 28, between 142 East 27th and 279 Lexington Av. Return to latter address. Reward.

WALLET, gentleman's, containing approximately $200 in cash and personal effects; Masonic card showing Los Angeles address; liberal reward. Mr. Thomas H. Berry, Peter Stuyvesant Hotel, 2 West 86th St.

$200 REWARD
for information leading to the recovery of gold solitaire diamond ring, 2¼ carats, in Twentieth Century cab; no questions asked. Reeve & Schumann, 512 5th Av.

10 SHARES of Wabash Railway Company, name of Clark, Dodge & Co., Certificate 025781 lost. Notify Clark, Dodge & Co., 51 Wall St., New York City.

Jewelry.

ANCHOR WATCH CHARM—Gold; reward. Return to E. Herzog, 70 Barclay St.

BAR PIN—May 16 at the Molly-O Shop, 2,680 Broadway, 1 platinum bar pin containing 3 pearls and 2 diamonds; reward offered. Room 907, 505 5th Av.

BAR PIN—Diamond, pearl, platinum, Friday afternoon; liberal reward. Plaza 7398.

BRACELET, 5 large diamonds, surrounded by small diamonds and emeralds, vicinity St. George Hotel, Brooklyn, or Albee Theatre; liberal reward. Phone Dickens 1267.

BRACELET—Lost 86th St. and Broadway or in crosstown bus, platinum bracelet, 3 diamonds, 6 sapphires; reward. 225 West 86th St., Apartment 310.

BRACELET, white gold, with five large diamonds, on 110th St., near Broadway; liberal reward. Phone Bryant 5640.

CABOCHON emerald ring, about 5 carats, surrounded 2 rows diamonds; evening May 27, somewhere between the Casino, Central Park and 43d St.; $100 reward. Finder please return to Herbert Ward, 214 Riverside Drive.

CARD CASE, two unset rings; liberal reward. C 332 Times Downtown.

GOLD WRIST WATCH and bracelet, monogram on watch E. F. R., lost; reward if returned to Mrs. O. W. Robb, 8,445 120th St., Richmond Hill. Phone Richmond Hill 0116.

PIN, platinum circle, 28 diamonds and 4 emeralds, between Hotel Pennsylvania and 43d St. and 5th Av., Saturday afternoon; reward. Buckminster 6720.

RING—Lady's old-fashioned diamond marquese; lost Wednesday between Macy's and 48th St.; liberal reward. Jack Fauer, 160 West 46th.

RING, sapphire, inscription in hand, lost Kingsbridge Road near University Av., noon May 27; reward. Dr. George G. Lynch, 2,690 University Av.

RING, diamond, platinum, 96th and 68th, Lexington, Wednesday; liberal reward. Atwater 5540.

RING, gold signet with crest, probably on Cedar St. Phone Howard, John 3000.

WRIST WATCH—Lost on Broadway, diamond wrist watch; seen to be picked up by party. No questions asked and liberal reward if returned to Mrs. Harry Kelso, America Hotel, West 47th St.

WRIST WATCH—Waltham, white gold, black, yellow ribbon; no inscription; between 83d-72d Sts.; reward. Rector 0320. Williams.

WRIST WATCH, gold, lost between 48th St. and 5th Av., or Madison Av. and 45th; reward. Return to Roosevelt Hotel, 45th St., Madison Av.

WRIST WATCH—White gold, on Friday, in Park Av., between 70th St. and Grand Central Terminal; reward. Phone Esplanade 1833.

REWARD
for return of purse containing 2 diamond bracelets, a diamond chain and pendant, diamond brooch, solitaire diamond ring, sapphire and diamond ring, lost evening May 25 in taxicab between 470 Park Av. and New Amsterdam Theatre or taxicab from theatre to Commodore Hotel. Toplis & Harding, 522 5th Av.

$150 REWARD for return of platinum flexible bracelet containing 32 diamonds and 64 sapphires, lost May 26 between 157th and 34th Sts. or on 5th Av. Bus. Raymond C. Yard, Inc., 527 5th Av.

$200 REWARD for information regarding cocktail shaker marked M. R. S., yellow silk shawl embroidered large peacock centre, 2-stone coral ring. Information Chatham & Phenix Bank, 14th St. and 8th Av.

Wearing Apparel.

BOX in East 60th St., containing overcoat and suit; positively no questions asked; reward $75. Monday. Enterprise Cleaning Works, 1,315 3d Av.

Cats, Dogs and Birds.

AIRDALE. "F. H. Brydle, 15 Windsnor Road" imprinted on collar. Phone Vanderbilt 3440 for reward.

AIREDALE DOG, with collar and chain attached. Reward if returned to L. Werner, 190 Riverside Drive.

DOG—Black Scottish terrier, red collar; lost Thursday evening, Woodside, L. I.; suitable reward. Circle 5187.

GERMAN police dog, license No. 39,937R on collar. Return to Supt., 65 West 192d. Kellog 4510. Liberal reward.

POLICE DOG, German, black and silver; had on box muzzle, chain, collar and leather leash, in Central Park, at 75th St. lake; liberal reward. Monger, 50 West 67th St. Trafalgar 3864.

TERRIER, Scottish, answers to name of Piggy; reward; will party by the name of Murphy who last saw him, again telephone information. Kingsbridge 1034. Degemer.

FOUND.

FOUND—Sum of money marked Mrs. Sullivan, vicinity of 43d St. and 5th Av. Inquire O'Leary, Riverside 5640.

NOW READY
First Quarterly Volume
for 1925
January, February, March
The New York Times
Index
A key to current events. Gives date, page and column in The New York Times of all news items of importance. $2.00 a volume—$8.00 a year.
The New York Times
Index
Times Square, New York.

WELLESLEY MARKS 50TH ANNIVERSARY

Representatives of 153 Colleges Participate in Colorful Birthday Exercises.

FIVE WOMEN ARE HONORED

Two Ex-Presidents Among Those Getting LL. D. Degrees—Angell Makes Semicentennial Address.

Special to The New York Times.

WELLESLEY, Mass., May 29.—Wellesley College observed today its fiftieth anniversary with a celebration attended by educators from many parts of the world. Nearly 500 guests were in the academic procession which opened the exercises and which was the most brilliant in Wellesley's history, including President A. Lawrence Lowell of Harvard and President James Rowland Angell of Yale. Oxford University was represented by the Rev. Willard L. Sperry, D. D., Dean of the Harvard Theological School. Columbia's delegates were Dr. Frederick J. E. Woodbridge, Dean of graduate faculties and Virginia C. Gildersleeve, Dean of Harvard College. In all 153 American and foreign colleges and universities were represented, forty-three of them by their Presidents.

Five women received honorary degrees of doctor of laws. In all its previous history Wellesley had awarded only one LL. D. degree, that given in 1921 to Mme. Curie, co-discoverer of radium. The five women honored today were: Miss Caroline Hazard of Peacedale, R. I., President of Wellesley from 1899 to 1911; Mrs. Julia Swift Irvine, now living in France, President of Wellesley from 1894 to 1899; Miss Katherine Lee Bates, for forty years a teacher at Wellesley; Miss Annie J. Cannon, astronomer at Harvard, and Mrs. Helen Barrett Montgomery of Rochester, N. Y., President of the American Baptist Foreign Missionary Society.

Two Honored as Ex-Presidents.

Miss Hazard and Miss Irvine received the degrees in recognition of their services as Presidents of Wellesley. Miss Irvine was the only one of the five not present. Since her retirement as president she has lived in Southern France with the exception of two years, when she crossed the Atlantic to attend the installation of President Ellen Fitz Pendleton and remained to take temporary charge of the Department of French. Miss Hazard succeeded Miss Irvine as President of Wellesley. She started many of the customs and institutions at the college, including the musical vespers and the vested choir which assists at all the chapel services. During her administration Wellesley doubled in numbers and added many new buildings.

Miss Katherine Lee Bates was honored by the college from which she graduated in 1880 because of the distinction she has won as a poet and woman of letters, and in acknowledgment of her forty years' service as a teacher at Wellesley. She will retire from teaching in June but will continue to live at Wellesley.

Miss Cannon has for many years been at the Harvard Observatory in Cambridge. She is the discoverer of 200 variable stars; the author of works on astronomy, an honorary member of the Royal Astronomical Society and the holder of honorary degrees from the University of Delaware and the University of Groningen, Holland.

Miss Helen Barrett Montgomery, Wellesley graduate of the class of 1884, has been since 1892 a licensed minister of the Baptist Church. She has done noteworthy work for the American Baptist Foreign Missionary Society and since 1913 has been its President. She also has been active in the American section of the World Alliance for International Friendship and is the author of a translation of the New Testament from the Greek.

Procession Is Colorful.

The exercises and conferring of honorary degrees took place in Houghton Memorial Chapel, to which the members of the Wellesley Faculty and student body, together with their guests, marched from Norumbega Hill. The colorful procession was headed by President Ellen Fitz Pendleton, followed by the speakers of the day, the trustees of the college, the ministers of the village and then the marshals, leading the way for Lieut. Gov. Frank Allen, representing the State.

Following the Lieutenant Governor were the representatives of a score of learned societies, institutions, foundations and universities. In the procession were President A. M. Whitehead of Victoria University, England; President Eleanor S. Duckett of Gerton College, England, and President Paul F. E. Esterre, University of Nancy, France.

The address of welcome at the exercises was delivered by Edwin Farnham Greene, President of the Wellesley Board of Trustees; President A. Lawrence Lowell of Harvard extended greetings on behalf of the men's colleges of New England. Mary Emma Woolley, L.L. D., President of Mount Holyoke College, extended greetings on behalf of the women's colleges of New England.

President Angell of Yale made the semi-centennial address. After tracing briefly certain phases of Wellesley's history and commenting on current problems in collegiate education, especially the conflicting demands made upon the college by its friends and supporters, he called attention to the fact that, in general, American colleges are no longer merely teaching institutions—if they ever were—but are increasingly embodiments of a form of community life which touches practically every side of the student's nature. This fact, he urged, must be frankly recognized and held in mind in all attempts to control and regulate the great variety of so-called extra-curricular activities—dramatics, music, journalism, athletics and dozens of different forms of clubs and societies.

The college must decide, he said, what type of community life it esteems most highly and then set about the creation of conditions in which such a life may be realized. In the process, student cooperation will be indispensable, he declared. If the movement were to result in a simplification of the at present much overorganization of student life and in a slowing up of the pace at which that life is now carried on, it might well exercise an influence of utmost consequence, he added.

Following the chapel exercises the delegates and official guests were entertained at luncheon. The evening program included a Phi Beta Kappa dinner, an informal supper and a repetition of the pageant "The Winged Soul."

Legion Post Honors Its Dead.

Tribute to fellow employes of the Metropolitan Life Insurance Company who lost their lives in the World War was paid yesterday by 218 members of the Metropolitan Post of the American Legion, who paraded from the Sixty-ninth Regiment Armory down to Madison Square. Assembling in front of the memorial trees planted there by the post in 1920, the men listened to addresses by Haley Fiske, President of the company; Albert L. Ward, Vice Commander of the New York Department of the Legion, and Major Emer Yeager, representing General Summerall. The Rev. Selden P. Delany pronounced the invocation.

Oregon Rabbi to New York Post.

Special to The New York Times.

PORTLAND, Ore., May 29.—Jonah B. Wise, for nineteen years rabbi of Beth Israel, today submitted his resignation to the Beth Israel trustees at a luncheon in the Concordia Club, so that he may accept an invitation to become pastor of the Central Synagogue of New York City. According to the provisions under which he accepted the Eastern offer, Central Synagogue is to start a building and expansion campaign.

LUTHERANS ADMIT 11 PASTORS IN JUNE

Five Students, Which Equals the Record Number, Also Will Be Ordained.

TRINITY CHOIR CELEBRATION

Bibles Will Be Distributed to West Point Graduates Tomorrow—Other Religious News.

The largest number of ministers to be received at one time into the Lutheran Synod of New York and New England will be admitted at the twenty-fourth annual convention at Ithaca, N. Y., June 9, 10 and 11. The largest number of students to be ordained to the ministry at any one time—with one exception, when there was an equal number—will be ordained Wednesday evening, June 10. The reception for the ministers and the students will be conducted by the Rev. Dr. Samuel Trexeler of this city, President of the Synod. Eleven ministers will be received. Five students will be ordained. Those to be received are John H. Dudde of Liverpool, N. Y.; Clifford E. Eichner of Elmira, Luther F. Gerhart, a graduate of Muhlenberg College, who has been called to the new Lutheran Church at Franklin Square, L. I.; Norman D. Goehring, pastor for the Lutheran students in Harvard University and other educational institutions in and around Boston; George C. Ackerly of Endicott; Stephen Szmodis, Lutheran Slovak pastor in Perth Amboy, N. J.; Louis Sanjek, Hungarian Lutheran missionary in New York; Harry J. Kreider, a graduate of the University of Rochester; F. E. Reissig of Rochester; John W. Early of Hartford, Conn.; Henry Berkobin of North Bellmore and Merrick, L. I. Of these Mr. Gerhart and Mr. Kreider are students, both of whom will be ordained presently by the Lutheran Ministerium of Pennsylvania, which is their home body. The five students to be ordained are: William C. J. Weidt, a graduate of Cornell, called to Mount Vernon, N. Y.; Franklin C. Fry, graduate of Hamilton College, called to Yonkers; Carl A. Miller, a graduate of the University of Washington, called to Newark, N. J.; Peter Schroder, a graduate of Concordia Seminary, called to Flushing, L. I.; George J. Bjerkoe, a graduate of Muhlenberg, called to Belleaire, L. I. The ordination sermon will be preached by the Rev. Dr. F. F. Fry of Rochester, formerly President of the Synod, whose son is one of the class.

Thomas P. Browne, the oldest choir "boy" of Trinity Church and sexton of St. Agnes's Chapel, Trinity Parish, West Ninety-second Street, will be one of the choir tomorrow afternoon in Trinity, at the head of Wall Street. The occasion will be a special service, under the auspices of the Trinity Choir Alumni Association. Mr. Browne sang in the choir of Trinity sixty-six years ago. One son, Thomas P. Browne Jr., is secretary to the Rev. Dr. Caleb R. Stetson, rector of Trinity, and another is the Rev. Dr. Duncan H. Browne, rector of one of the largest Episcopal churches in Chicago. A dinner will follow the service in St. Paul's Clergy House, 29 Vesey Street, at which one of the speakers will be Major Gen Charles P. Summerall, who was once a choir boy in a New York Episcopal Church. His topic will be "From Choir Boy to General." The other speakers will be Dr. Stetson and Dr. Eugene Allen Noble, Secretary of the Juilliard Foundation. The alumni was organized three years ago by the Rev. William B. Kinkard, senior curate at Trinity, who was a choir boy.

The 246 members of the graduating class of the West Point Military Academy will receive a Bible tomorrow morning at the service in the chapel. These will be presented by the American Tract Society. This annual presentation has continued for more than half a century. A fund for the purpose was provided by a friend of the society in the '70s. The increase in the number of graduates with the years made it necessary to seek a larger endowment. At the dinner of May 18 last in the Biltmore in celebration of the centennial of the organization, William Phillips Hall, the President, announced that Miss Annie Miller of this city, a director of the society, had promised to furnish money for the additional Bibles during her lifetime and had provided an endowment of $12,000 at her death. This will enable the society to continue the annual presentation of Bibles indefinitely. The presentation will be made by the Rev. Dr. William H. Matthews, Secretary of the society, and the officiating clergyman will be the Rev. Clayton E. Wheat, chaplain at West Point.

What is expected to be a lively session of the New York Baptist Ministers' Conference will take place Monday morning at 11 o'clock in the Madison Avenue Baptist Church, at Thirty-first Street. The special committee appointed at the meeting of May 19 last to recast a resolution setting forth immersion as the only form of baptism recognized by the Baptist denomination will make its report. This committee consists of the Rev. Dr. M. J. Twomey, pastor of the Peddie Memorial Baptist Church, Newark; the Rev. Dr. John Roach Straton of Calvary Church, Manhattan, who offered the original resolution, and the Rev. Dr. Lemuel Call Barnes of Yonkers. The Committee on Hearing refused by a two-to-one vote to report the Straton resolution at the last meeting. The organization has a rule that all resolutions on new matters go first to this committee. It consists of the Rev. Dr. Albert G. Lawson of Manhattan, the Rev. C. F. McKoy of Brooklyn and the Rev. Dr. Frank S. Squyer of Jersey City. Mr. McKoy prepared a minority report. The fact that since the last meeting the Park Avenue Baptist Church has invited the Rev. Dr. Harry Emerson Fosdick to become its pastor on a platform not requiring baptism by immersion and that he has accepted the call is expected to add to the heat of the discussion. The Rev. Dr. John M. Moore, pastor of the Marcy Avenue Baptist Church, Brooklyn, is President of the conference and Dr. Squyer is the Secretary.

Governor Alfred E. Smith will address a memorial service tomorrow morning at 10:45 o'clock in the Coliseum Theatre, 181st Street and Broadway, under the auspices of the Chelsea Methodist Church, of which the Rev. Dr. Christian F. Reisner is the pastor. Many patriotic bodies will attend. A parade will form at Mitchel Square, 168th Street and Broadway, under the direction of Colonel W. A. Delamater, of the Seventy-first Regiment. It will be led by the Keith Band of 100 boys, and will proceed up Broadway. Justin Lawrie will sing, and Arthur Baldwin and Dr. Reisner will also speak.

The Junior Order Boys' Brotherhood of America, Inc., will hold a meeting tomorrow evening in Mount Morris Baptist Church, Fifth Avenue, between 126th and 127th Streets. Many military organizations will attend. Those who have been invited to speak are Dr. Aaron J. Doty, dean of the DeWitt Clinton High School; Assemblyman Louis Cuvillier and F. Palmer Gibson, founder and Secretary of the brotherhood.

At the special request of Bishop William T. Manning the churches of the Episcopal Diocese of New York will designate their offerings tomorrow, which is Whitsunday, toward a new Episcopal cathedral in Port au Prince, Haiti. This is in response to an appeal before the recent annual convention by the Right Rev. Harry Roberts Carson, Missionary Bishop of Haiti.

NEED $85,000 TO GET ROCKEFELLER FUND

Dr. Reisner Certain Sufficient Amount for Broadway Temple Will Be Raised.

The Rev. Dr. Christian F. Reisner, pastor of the Chelsea Methodist Church, 178th Street and Fort Washington Avenue, obtained an additional $65,000 yesterday toward the $1,750,000 he is required to have by June 1 before he can claim the $250,000 offered by John D. Rockefeller Jr. toward the $4,000,000 skyscraper Broadway Temple planned for Washington Heights.

"We need only $85,000 more and we have two days in which to get it," said Dr. Reisner last night. "But we don't know what the word 'fail' means."

Dr. Reisner was keenly distressed over the death of Don Barber, the architect of the proposed temple. "Our plans were the crowning work of his life," said the pastor. "The last thing he did in his office was to spend four hours going over all the plans for our temple with Mr. Rockefeller and Dr. Harry Emerson Fosdick, for whom a great new temple will be built on Washington Heights."

Dr. Reisner said that $1,000 was subscribed yesterday by a man who wrote that he had read about the undertaking in the newspapers and wanted to help.

"Our own workers brought in $2,000 this evening after additional canvassing all day of the Heights," said Dr. Reisner.

CURE HERE CREDITED TO THE NEWEST SAINT

Sister in Convent Said to Have Been Healed by Novena to Mother Barat.

One of the two major miracles set forth in the reason for the recent canonization of Madeleine Sophie Barat, founder of the Order of the Sacred Heart took place in this city according to an article in the forthcoming issue of The Commonweal, made public yesterday. The subject of the miracle, The Commonweal says, was Sister Rose Coyne of the Order of the Sacred Heart who is now at the Sacred Heart Academy, at Darien, Conn.

The article gives the following account of the miracle after stating that the cure of Sister Coyne had been subjected to every possible scientific test:

Sister Rose Coyne's parents died of pulmonary tuberculosis. The same disease caused the death of two brothers and two sisters. Sister Coyne was under the care of a physician in her youth.

In 1908 she was accepted as a candidate for admission to the Order of the Sacred Heart, as a lay sister, but with much hesitation because of threatening disease. The first symptoms of pulmonary tuberculosis appeared in 1909, and by 1913 it had advanced. Five years later the symptoms were such that physicians believed there was little hope for her recovery.

Sister Coyne was at the Manhattanville Convent here on May 23, 1919, the eve of the feast day of Mother Barat, when the mistress of the lay sisters suggested that she make a special novena to Mother Barat. Sister Coyne took a small relic of the founder of the order the next day and went to the chapel to pray.

She repeated the prayers of the novena nine times. Her condition seemed worse as she left the chapel, but when she went to bed that night, she dropped to sleep almost immediately, something that had not occurred in many years. When she rose in the morning her cough was gone and from that time on her recovery was rapid.

Sister Coyne is now performing her regular round of duty at the Academy at Darien, the Mother Superior there said last night over the long distance telephone.

CRUSADERS IN 2 SERVICES.

British Church Army Holds Hundreds in Rain to Sing at Revivals.

Twelve of the twenty-four members of the Church Army of Great Britain, who are here to "teach a renewal of the faith," held services for an hour at Broad and Wall Streets yesterday while hundreds, despite the threat of rain, listened and joined in the singing. At the same time the other twelve men held a meeting in Grace Episcopal Church, Broadway and Tenth Street.

Today all the members of the Church Army who served in the war will march in the Memorial Day parade. This afternoon at 3 o'clock and this evening at 7 o'clock they will hold services at Sea Side Park, Coney Island. Tomorrow at 11 o'clock Captain Benjamin F. Mountford, leader of the group, will preach at St. George's Episcopal Church, and all will attend holy communion at 7 o'clock in the morning at Calvary Episcopal Church. Various members of the group will visit prisons in the afternoon to hold services and at night will speak at the Church of the Holy Apostles, St. Thomas's Chapel, Holy Trinity Chapel, St. Andrew's Church and the Seaman's Church Institute.

—UNITY—
"SCIENTIFIC CHRISTIANITY"
"Not Death and Memorials, But Life and Renewal of the Body". This will be my subject to-morrow morning. Unity stands for the healing of mind, body and affairs through practical and scientific thinking. You are cordially invited.
Richard Lynch.
HOTEL ASTOR, SUNDAY, 11 A. M.

Clara Guthrie D'Arcis
President of
World Union of Women for International Concord
Will Speak on
"THE POWER THAT MAKES FOR UNIVERSAL PEACE"
on
Tuesday, June 2, 8 P. M.
at
Community Church House
12 Park Ave. (34th St.)
Public Cordially Invited
No Collection

PAUL F. CASE
151 WEST 57th ST.
SUNDAY, 3 P. M. SUBJECT:
THE LIBERATING WORD
Practical Psychology lecture every Tuesday Evening, 8:15.
ADMISSION $1.00.
Daily deliberation meeting 12:15.

GENEVIEVEE BEHREND
One of New York's Greatest Psychologists.
(T. Troward's only personal pupil)
Will Tell You
'HOW TO GET WHAT YOU WANT'
Free of Charge.
Write today—16 Park Ave.

"THE UNITY OF EAST AND WEST"
Bahai Lecture, at Bahai Library, 250 West 57th Street, Sunday, May 31, 4 P. M., by
MARY HANFORD FORD
All cordially invited. Library open daily, 10 a. m. to 5 p. m. Meditation and Prayer Every Week-day, 1 P. M.

CHURCH of the HEALING CHRIST
(Divine Science)
REV. W. JOHN MURRAY, Pastor
Grand Ballroom, Waldorf-Astoria
Sunday, 11 A. M. Address by
MR. ALBERT MEEHAN
Subject: "HEALING."
Healing Meetings on Mondays, Wednesdays, and Fridays at noon. Public invited.

DR. W. ELLIS WILLIAMS
HOTEL ASTOR, SUNDAY, 3:15 P. M.
MEMORY COMPLEX
Other Lectures at 32 West 58th St. Daily, Noon, except Friday. Thursday, 8:15 P. M.

RELIGIOUS SERVICES

Baptist

CALVARY BAPTIST
(West 57th St., bet. 6th and 7th Avs.).
Dr. JOHN ROACH STRATON, Pastor.
10:30 A. M.—Bible School and Men's Class.
11:30 A. M.—Dr. Straton on "GOOD SOLDIERS—A MEMORIAL MESSAGE."
7:45 P. M.—Dr. Straton on "THE GROWTH OF THE KINGDOM OF GOD."

CENTRAL BAPTIST,
S. E. Cor. 92d St. and Amsterdam Av.
9:45 A. M.—Adult Bible Class.
Teacher: Col. E. N. Sanctuary.
Preaching 11 A. M. and 8 P. M. by
REV. JOHN D. FREEMAN, D. D.
A good preacher. Come and hear him.

FIRST BAPTIST,
Broadway and 79th St.
Pastor, I. M. HALDEMAN, D. D.

11 A. M.—"BY WHOM WERE THE DISCIPLES AT ANTIOCH CALLED CHRISTIANS? BY THE NICKNAMERS OF ANTIOCH, OR BY GOD HIMSELF? WHO IS A CHRISTIAN? CAN A CHRISTIAN EVER BE LOST? WILL CHRISTIANS COME BACK TO LIVE ON THIS EARTH FOREVER?"

8 P. M.—"THE SIGNS OF THE TIMES; OR A REVIEW OF THE RELIGIOUS, INDUSTRIAL, SOCIAL, MORAL AND POLICITAL CONDITION OF THE WORLD AS AN INDICATION WE ARE NOW IN THE LAST TIMES AND THAT THE COMING OF THE LORD DRAWETH NIGH."

(This is the last sermon Dr. Haldeman will preach for some time.)

Friday Night (Prayer and Testimony Meeting).

MADISON AVENUE BAPTIST,
Madison Av. at 31st St.
GEORGE CALEB MOOR, D. D., Minister.
Pastor preaches at 11 A. M. and 8 P. M.

MOUNT MORRIS BAPTIST,
5th Av., between 126th and 127th Sts.
11 A. M.—Rev. Hugh Chamberlin Burr, Pastor, First Baptist Church, Elmira, N. Y. "The Most Surprising Fact About God."

PARK AVENUE BAPTIST,
Park Av. and East 64th St.
Ministers—Rev. Cornelius Woelfkin, D. D.
Rev. Eugene C. Carder, Associate.
11 A. M.—Morning Worship.
REV. HARRY E. FOSDICK, D. D.,
Will Preach.
4:30 P. M.—VESPER SERVICE.
DR. WOELFKIN Will Preach.

WADSWORTH AVENUE BAPTIST,
124 Wadsworth Av., near 180th St.
Rev. LEONARD F. REQUA, Jr., Pastor.
11 A. M.—"The Call of Abraham."
8 P. M.—"Broken Hammers."

Christian Science

AUTHORIZED CHRISTIAN SCIENCE SERVICES AND MEETINGS are held in the following NEW YORK BRANCH CHURCHES OF THE MOTHER CHURCH, The First Church of Christ, Scientist, in Boston, Massachusetts.
SUNDAYS, 11 A. M. AND 8 P. M.
WEDNESDAYS, 8 P. M.

FIRST	Central Park West and 96th St.
SECOND	Central Park West and 68th St.
THIRD	Park Av. and 63d St.
FOURTH	Ft. Wash. Av. and 178th St.
FIFTH	9 East 43d St.
SIXTH	1,935 Anthony Av., Bronx
SEVENTH	520 West 112th St.
EIGHTH	103 East 77th St.
NINTH	Town Hall, 121 West 43d St.
TENTH	25 Waverly Place
ELEVENTH	2,382 Grand Concourse, Bronx
TWELFTH	39 West 56th St.
THIRTEENTH	311 West 83d St.
FOURTEENTH	446 West 152d St.

NOTE—Wednesday meetings in Fourth, Sixth and Eleventh Churches are at 8:15 P. M. Wednesday meeting in Ninth Church is at 1 P. M. The second Sunday service in Seventh Church is at 4:30 P. M. Fourteenth Church has no Sunday evening service.

FREE LECTURES ON CHRISTIAN SCIENCE
will be given by members of the Christian Science Board of Lectureship as follows:
June 1, 8:00 P. M.—Seventh Church.
June 2, 8:00 P. M.—First Church.
June 5, Noon.—Ninth Church.
June 5, 8:15 P. M.—Sixth Church.
The public is cordially invited.
The Sunday morning service will be radiocast through Station WMCA, 341 meters wave length.

CHRISTIAN SCIENCE—New Generation.

CHRISTIAN SCIENCE—NEW GENERATION
This Church has no connection with the First Church of Christ, Scientist.
New York Branch 1
THE CHRISTIAN SCIENCE PARENT CHURCH of the New Generation.
Sunday, 11 A. M.—"East Room" (1st mezz. floor) HOTEL McALPIN (34th St.).
Subject: "Christian Science."
Reading room, offices—25 West 42d St.

Community Church

THE COMMUNITY CHURCH OF N. Y.
Park Av. and 34th St.
11 A. M.—JOHN HAYNES HOLMES.
"Dedicating or Defaming the Dead."
A plea for a new Memorial Day.
Monday, 8:15—Annual Whitman Festival.

Congregational

BROADWAY TABERNACLE CHURCH,
BROADWAY AND 56TH ST.
DR. CHARLES E. JEFFERSON, Pastor,
will preach at 11 A. M. and 8 P. M.
8 P. M.—"ARE YOU A PATRIOT?"

CHURCH OF THE STRANGERS,
57th St., West of Broadway,
Rev. PAUL M. SPENCER, D. D., Pastor.
Services at 11 A. M. and 8 P. M.

Disciples of Christ
(Christian)

CENTRAL CHRISTIAN,
142 West 81st St.
Rev. FINIS S. IDLEMAN, D. D.
11—Sermon and Communion.

Interdenominational

CHINATOWN.
The Rescue Society, Old Chinese Theatre, 5-7 Doyers St. Known the whole world over. Gospel service, Nightly, 10 P. M. Evangelistic, enthusiastic, extraordinary. Drunkards, drug addicts, the homeless and friendless especially invited.
THOMAS J. NOONAN, Superintendent.

GOSPEL TABERNACLE,
692 Eighth Avenue.
Rev. A. B. Simpson, Founder.
Dr. W. M. Turnbull, Senior Pastor.
Services: 10:45 A. M.
DR. HENRI DeVRIES Preaches.
7:30 P. M.—Special Young People's Rally.

THE NATIONAL BIBLE INSTITUTE,
At the Lecture Hall of the Institute, 334 West 55th Street, Sunday, 4:15 P. M.
Speaker, Rev. J. Oliver Bufwell Jr., M. A.
Subject: "A Memorial of Him."

Jewish

TEMPLE EMANU-EL,
5th Av. and 43d St.
Saturday, 10:30 A. M.—Dr. Krass on "The Priestly Blessing."
Friday Evening Services, 5:30 o'clock.
Daily Noon Service, 12:30 o'clock.
All are welcome.

JEWISH SCIENCE, INC.
RABBI CLIFTON HARBY LEVY,
Lecturer, Teacher,
Hotel Ansonia, Broadway at 74th St.
SUNDAY MORNING, at 11,
"REVELATION AND EVOLUTION."
A Universal Movement organized for the People, by the People, Jewish Science, Inc., as taught by Rabbi Clifton Harby Levy is not a new discovery. It always was, is, and will be the ethics of true Judaism.
Class for Spiritual Help and Healing every Wednesday evening at 8:30, Hotel Ansonia.
Subscribe to the magazine "The Jewish Life," official organ of Jewish Science, Inc., a journal that expresses the Judaistic, the religious idealism of Judaism. For magazine and spiritual helpers address 41 West 33d St. Pennsylvania 1463.

JEWISH SCIENCE.
Society of Jewish Science,
RABBI MORRIS LICHTENSTEIN,
Leader and Founder.
Authorized JEWISH SCIENCE Services:
SUNDAY MORNING at 11 at the Hotel Majestic (Grand Ballroom), 2 West 72d St.
Subject: "REVELATION."
PUBLIC CORDIALLY WELCOME.
(Jewish Science Healing, 2-6 daily, at 166 West 73d St.)
Write to Headquarters, 166 West 73d St., for free copy of Jewish Science Interpreter, the monthly messenger of health and happiness.
During July and August Jewish Science Services will be held every Friday evening at the Beth Miriam Temple, Long Branch, N. J.

Lutheran

ADVENT, BROADWAY AND 93D ST.
11—Dr. Steimle, "Pentecost Power."

HOLY TRINITY, 65th St., Central Park W.
The Rev. Dr. Paul Scherer, Pastor.
11 A. M.—The Pentecostal Gift.

IMMANUEL,
Lexington Av. at 88th St.
Rev. George F. Schmidt, Pastor.
Services 9:30 A. M. and 7:45 P. M. (English).
German, 10:45 A. M.

REDEEMER, 422-424 West 44th Street.
F. C. G. SCHUMM, PASTOR.
Service 10:45 A. M. Sunday School 9:30.

ST. JAMES,
Madison Av. and 73d St.
11 A. M.—Dr. W. F. Sunday, Ph. D., Pastor.

Methodist Episcopal

CHELSEA, 178th St. W. of B'way, 8 P. M. Dr. Reisner: "N. Y. Fools." 11 A. M.—Memorial Service at Coliseum Theatre, 181st & B'way. Gov. Smith speaks.

GRACE METHODIST (West 104th St.).
Rev. John L. Davis, D. D., Pastor.
11 A. M.—"Purpose of Power."
Service Broadcast by WJZ.
8 P. M.—"Is Money Our God; Is Business Our King?" Motion Pictures.

MADISON AVENUE
at Sixtieth Street.
11 A. M.—DR. SOCKMAN: "What of the Morning?"
8 P. M.—MR. PEARSON: "Humanity's Common Denominator."

METROPOLITAN TEMPLE,
14th St. and 7th Av.
REV. WALLACE MacMULLEN, D. D.,
Minister.
REV. DR. HALFORD E. LUCCOCK,
Contributing Editor of the Christian Advocate, will preach morning and evening.

ST. ANDREW'S, 76th St. nr. Columbus Av.
JAMES HARDY BENNETT, Pastor.
11 A. M.—"Memorial Builders."
8 P. M.—"Cooperative Christianity."

ST. JAMES'S,
Madison Av. and 126th St.
REV. FRED W. STACEY, Minister,
preaches 11 A. M. and 8 P. M.

WASHINGTON SQ., 4th St., W. of Sq.
Rev. LEWIS E. CHRISTIAN, Pastor.
11—"The Need of the Hour."
8—"Basis for World Brotherhood."
The Erie R. R. Square Club will attend in a body. All members of the Masonic Fraternity invited.

New Church

NEW CHURCH (Swedenborgian).
35th St., bet. Park and Lexington Avs.
11 A. M., Rev. ARTHUR WILDE, Pastor.
"THE OUTPOURING OF THE SPIRIT."

CHURCH OF THE NEW JERUSALEM,
Clark St. and Monroe Place, Brooklyn.
Take West Side Subway to Clark St.
Rev. E. M. LAWRENCE GOULD, Pastor.
11—"Not as the World Giveth."

New Thought

MR. AND MRS. MESSNER,
222 W. 72D ST. SUN. 11:15 A. M.
"VITAL ELEMENTS OF SUCCESS."
8:15, "PRINCIPLES OF DEMONSTRATION."
TUES., 8: BIBLE MYSTERIES. WED., 8: NUMEROLOGY. THUR., 8, PHRENOLOGY, JESSIE A. FOWLER. FRI., 8, ASTROLOGY.

FIRST NEW THOUGHT,
Mrs. MARY CHAPIN, Minister,
Commodore Ballroom, Sundays, 11 A. M.
"HE HEALETH ME."
All Welcome. Ask for Literature.
Healing Service.

MISS MARY ALLEN
invites League friends to attend the meetings to be held at 94 W. 104th St., evenings of June 2, 3, 4; pictures of recent trips will be shown.

ANNA C. NOLLE,
HOTEL ASTOR, SUNDAY, 11 A. M.
"PROSPERITY, HAPPINESS, HEALTH."
Free Healing Meeting.

Presbyterian

BRICK CHURCH,
5th Av. and 37th St.
Minister, WILLIAM PIERSON MERRILL.
Dr. ARTHUR J. BROWN will preach at 11.
NOON SERVICE every weekday at 12:30 (except Saturday).

BROADWAY PRESBYTERIAN,
Broadway and 114th St.
Rev. WALTER DUNCAN BUCHANAN, D.D.,
Minister, will preach 11 A. M. and 8 P. M.

CENTRAL PRESBYTERIAN,
Madison Av. and 57th St.
Rev. DWIGHT WITHERSPOON WYLIE,
D. D., LL. D., Pastor.
9:45 A. M.—Church School.
11 A. M.—Sermon by the Pastor.
Special Music, full choir and instruments.
Wednesday Evening at 8.
Mid-Week Hour of Prayer.

FIFTH AVENUE PRESBYTERIAN,
Fifth Avenue and Fifty-fifth Street.
11:00—Morning Service, Dean Charles R. Brown, Divinity School, Yale University.
4:30—Afternoon Service. The Rev. Daniel Poling, D. D., Marble Collegiate Church of this city.
4:00—Organ Recital by Harry Gilbert.
10:00—Men's and Women's Bible Classes.
Wed., 8:15—Midweek Service at 5 E. 48th St.
The Rev. Robert M. Russell, Larchmont, N. Y.

FIRST PRESBYTERIAN,
5th Av., 11th and 12th Sts.
Ministers { Rev. George Alexander, D. D. / Rev. Thomas Guthrie Speers.
9:45 A. M.—Children's Church and Sunday School.
11. A.M.—REV. W. DOUGLAS MACKENZIE, D. D., President of the Hartford Theological Seminary, Hartford, Conn.
8:00 P. M.—MR. SPEERS.
Preparatory Service, Wednesday, 8 P. M.

FORT GEORGE, St. Nicholas Av. and 186th.
Rev. LYMAN R. HARTLEY, M. A., Minister.
11 A. M. and 8 P. M.—REV. EDWIN WHITE.

FOURTH PRESBYTERIAN,
West End Av. and 91st St.
REV. CHARLES L. GOODELL, D. D.,
will preach at 11 A. M. and 8 P. M.

HARLEM-NEW YORK,
Mt. Morris Park West and 122d St.
Dr. FREDERICK W. EVANS, Pastor.
11—"Reveille and Taps."
8—"The Great Adventure."

LAFAYETTE AVENUE PRESBYTERIAN,
Corner South Oxford St.
11—The Rev. William Chalmers Covert, D. D., of the Presyterian Board of Christian Education.
7:45—The Rev. A. Philip Guiles.

MADISON AVENUE PRESBYTERIAN,
Northeast corner 73d St.
Ministers { Rev. Henry Sloane Coffin, D. D. / Rev. John Hopkins Denison, D. D. / Rev. William Raymond Jeliffe. / Rev. George Stewart, Ph. D.
11 A. M.—Dr. Coffin, "The General Assembly."
8 P. M.—Dr. Coffin.
ALL SEATS FREE.

NORTHMINSTER PRESBYTERIAN,
141 West 115th St., at 7th Av.
GEORGE WALTON KING, D. D., LL. D.
8 P. M.—Jr. Order American Mechanics.
Service Broadcast Over WGCP.

PARK AVENUE PRESBYTERIAN,
Park Av. and 85th St.
Rev. Edwin D. Miner at 11.
Fertius van Dyke, Pastor, at 8.

CHURCH OF THE PURITANS,
5th Av. and 130th St.
Rev. ROBERT BRUCE CLARK, D. D.,
will preach at 11 A. M.

RUTGERS.
Rev. DANIEL RUSSELL, D. D., Minister, worships during building of new edifice with WEST END COLLEGIATE CHURCH,
West End Av. and 77th St.
Service at 11 A. M.

SECOND PRESBYTERIAN,
Southwest cor. 96th St. and Central Park W.
Rev. GEORGE J. RUSSELL, Minister,
will preach at 11 A. M. and 8 P. M.

ST. NICHOLAS AV. PRESBYTERIAN,
St. Nicholas Av., corner 141st St.
REV. ELLIOTT W. BROWN, D. D., Pastor.
11—Dr. Harlan G. Mendenhall.
8—Mr. Eli Benedict, Stereopticon. Christian Endeavor Summer Conventions.

WEST END PRESBYTERIAN,
Amsterdam Avenue, at 105th Street.
DR. A. EDWIN KEIGWIN, Preaches.
11—REPORT ON THE GENERAL ASSEMBLY.
8—"SHARP CORNERS IN MATRIMONY."
Annual Sermon to June Brides.

WEST PARK PRESBYTERIAN,
Amsterdam Av. and 86th St.
Rev. ANTHONY H. EVANS, D. D., Pastor.
Rev. J. SIDNEY GOULD Will Preach.
11 A. M.—Memorial Day Sermon, "Fear or Faith."
8 P. M.—Special Musical Service, Old-Time Gospel Hymns with Comment.

Protestant Episcopal

CATHEDRAL OF ST. JOHN THE DIVINE
Amsterdam Av. and 112th St.
8 and 11 A. M.—The Holy Communion.
10:15 A. M.—Morning Prayer.
11:00 A. M.—Holy Communion and Sermon.
Rev. Frank S. B. Gavin, Th. D.
4 P. M.—Evening Prayer and Sermon.
Rev. Robert W. Norwood, D. C. L.
Daily Services: 7:30 and 10 A. M.; 5 P. M.

ALL ANGELS,
West End Av. and 81st St.
Rev. S. De Lancey Townsend, D. D., Rector.
Rev. Harold Belshaw, Associate Rector.
8-11 A. M.—(Mr. Belshaw); 4 (Mr. Belshaw.)

ASCENSION, 5th Av. and 10th St.
11—Rev. L. W. Fearn of London, England.

CALVARY, 4th Av., 21st St.
Rev. SAMUEL M. SHOEMAKER JR., Rector
8 and 11—Holy Communion.
11—Preacher, The Rector.
8—Preacher, Captain Hurlestone of the Church Army.

CHRIST CHURCH, Broadway at 71st St.
The Rev. JOHN R. ATKINSON, Rector.
11 A. M.—Morning Service and Sermon.
8 P. M.—Evening Prayer and Sermon.

GRACE CHURCH,
Broadway and Tenth St.
Rev. W. RUSSELL BOWIE, D. D., Rector.
8 A. M.—Holy Communion.
11 A. M.—Morning Prayer and Sermon. (The Rector.)
8 P. M.—Evensong and Sermon.

HOLY APOSTLES, 9th Av. and 28th St.
REV. LUCIUS A. EDELBLUTE, Rector.
8 A. M.-11 A. M., HOLY COMMUNION; Whitsunday.
8 P. M., "RALLY." Boy and Girl Scouts. Church Army Crusaders from Great Britain.

CHURCH OF HEAVENLY REST and CHAPEL OF THE BELOVED DISCIPLE,
67 East 89th Street.
REV. HENRY DARLINGTON, D. D., Rector.
8 and 10 A. M. Holy Communion.
11 A. M. American Legion Memorial Service.
4:30 P. M. Eve. Prayer and Sermon, Vicar.

CHURCH OF THE HOLY COMMUNION,
Sixth Avenue and 20th St.
REV. HENRY MOTTET, D.D., Rector.
8:00 A. M.—Holy Communion.
11:00 A. M.—Rev. Henry L. Drew.
12:00 M.—Holy Communion.
8:00 P. M.—Rev. Dr. Mottet.

CHURCH OF THE INCARNATION,
Madison Av. and 35th St.
Rev. H. P. SILVER, D. D., Rector.
8 and 10 A. M.—Holy Communion.
11 A. M.—Holy Communion.
SERMON BY THE RECTOR.
4 P. M.—Choral Evensong.

CHAPEL OF THE INTERCESSION,
Trinity Parish,
Broadway and 155th St.
Rev. M. H. GATES, D. D., Vicar.
TENTH ANNIVERSARY OF THE CONSECRATION OF THE CHURCH.
8 and 9 A. M.—Holy Communion.
9:45 A. M.—Sunday School.
11:00 A. M.—Special Music and Sermon by the Vicar.
8 P. M.—Annual Guild Service. Procession of all the Guilds. Cordially invitation to all, especially former members.
SATURDAY, MAY 30, 10 A. M.
Special Commemorative Service at the Soldiers' Altar. All Gold-Star Mothers and those who are friends or relatives of those who took part in the World War, are especially invited to come to the service.

THE CHURCH MYSTICAL UNION.
CHURCH OF THE ASCENSION,
5th Av. and 10th St.
THE REV. L. W. FEARN,
Sunday morning, May 31, at 11.

CHURCH OF THE RESURRECTION,
74th St., east of Park Av.
Rev. E. RUSSELL BOURNE, Rector.
Sunday Services, 8 A. M. and 11 A. M.

SAINT ANDREW'S, 5th Av. and 127th St.
Services 8-11 A. M., 8 P. M.
Rev. A. E. RIBOURG, D. D., Rector.
CAPTAIN TURNER, Church Army Crusader, at Evening Service.

ST. BARTHOLOMEW'S,
Park Avenue at Fifty-first Street.
ROBERT NORWOOD, Rector.
8:30 A. M.—Holy Communion.
11 A. M.—Morning Prayer and Sermon.
Dr. Norwood will preach.
4 P. M.—Evensong and Address.
Anthem—"Come, Holy Spirit," Martin.
Preacher—Rev. A. J. M. Wilson.

ST. GEORGE'S CHURCH,
Stuyvesant Square,
16th St., east of 3d Av.
Rev. Dr. KARL REILAND, Rector.
8 A. M.—Holy Communion.
11 A. M.—Service. Auspices of Church Army Crusaders of England. Speaker CAPTAIN MOUNTFORD. Subject: "Ideals and Ambitions of Church Army Crusaders."
8 P.M.—Evening Prayer and Sermon. (chapel)

ST. IGNATIUS,
West End Av. and 87th St.
Rev. WILLIAM PITT McCUNE, Rector.
Masses, 8, 9:30, 11.
Vespers and Benediction, 4.

ST. JAMES'S,
Madison Av. and 71st St.
Rev. Frank Warfield Crowder, D. D., Rector.
8 A. M., 11 A. M. (Rector); 4 P. M. (Rev. Sidney T. Cooke).

HOLY TRINITY,
In the Parish of St. James.
East 88th St., between 1st and 2d Avs.
Rev. Samuel M. Dorrance, Vicar.
Services: 8 A. M., 10:45 A. M. and 8 P. M.

ST. JOHN THE EVANGELIST,
11th St., west of 7th Av.
Rev. JOHN ARMSTRONG WADE, Rector.
Sunday Services, 8 A. M. and 11 A. M.

ST. MARK'S-IN-THE-BOUWERIE,
10th St., West of 2d Av.
WILLIAM NORMAN GUTHRIE, Rector.
11 A. M.—"Worship of the Divine 'Potential'," RECTOR.
4 P. M.—POETRY SYMPOSIUM: Joseph Auslander, Robert Haven Schauffler, Blanche Shoemaker Wagstaff, Mary Siegrist, Leonora Speyer, Harold Vinal.
8 P. M.—SYMBOLIC WORSHIP (Holy Water) and Singing Hour, Soloist: Tu Ting Hsin.

CHURCH OF ST. MARY THE VIRGIN,
139 West 46th St.
Rev. J. G. H. BARRY, D. D., Rector.
Low Masses, 7:30, 8:15, 9.
High Mass and Procession, 10:45.
Preacher, Fr. HUNTINGTON, O. H. C.
Vespers and Benediction, 4.
Weekday Masses, 7, 8.

ST MARY'S, 521 West 126th St.
Rev. CHARLES BRECK ACKLEY, Rector.
Sunday morning, 8, 9:30, 11 A. M.; 8 P. M.

Church of St. Matthew and St. Timothy,
26 West 84th St.
Rev. Frederick Burgess Jr., B. D., Rector.
8, 11 (Rector), and 8 (Rev. Donald Millar).

ST. PAUL'S CHAPEL (Trinity Parish),
Broadway, Fulton and Vesey Sts.
Rev. J. P. McCOMAS, D. D., Vicar.
7, 8, 9:30, 10:30, 11 (Sermon); 4.
Daily (7:45) 8, 12 or 12:15; 5 P. M.
Whit Monday, Tuesday, 12 M. (Choral).

ST. STEPHEN'S, 69th St., near Broadway.
Dr. Seagle, Rector. Services 8, 11, 4.

ST. THOMAS'S,
FIFTH AVENUE and 53D STREET.
Rev. ERNEST M. STIRES, D. D., Rector.
8 A. M.—Holy Communion.
11—Morning Services and Sermon.
4 P. M.—Evensong and Address.
Rev. Wilbur L. Caswell at both services.

CHURCH OF THE TRANSFIGURATION
(Little Church Around the Corner),
1 East 29th St.
Rev. RANDOLPH RAY, D. D., Rector.
Services 8, 9 and 10:30 A. M.
11 A. M.—Choral Eucharist and Sermon (The Rector).
4 P. M.—Choral Evensong and Devotions.

Reformed

COLLEGIATE CHURCH OF NEW YORK.
THE MIDDLE CHURCH,
Second Avenue and Seventh Street.
Edgar Franklin Romig, Minister.
Services at 11 A. M. and 8 P. M.
Mr. Romig will preach at both services.

THE MARBLE CHURCH,
Fifth Avenue and Twenty-ninth Street.
Rev. David James Burrell, D. D. } Ministers.
Rev. Daniel A. Poling, LL. D. }
Services at 11 A. M. and 8 P. M.
Dr. Poling will preach at both services.
11 A. M.—"America's 'I Must.'"
8 P. M.—"Two Roads and Three Branches."
9:45 A. M.—Bible School Meets.
Midweek service Wednesday evening at 8.

THE CHURCH OF ST. NICHOLAS,
Fifth Avenue and Forty-eighth Street,
Malcolm James MacLeod, Minister.
Services 11 A. M. and 8 P. M.
Dr. MacLeod will preach at both services.
11 A. M.—"A Memorial Symbol."
8 P. M.—"Practicing the Tune."
7:30 P. M.—Organ Recital.
9:45 A. M.—Church School meets.

THE WEST END CHURCH,
West End Avenue and Seventy-seventh Street,
Rev. Henry Evertson Cobb, D. D., Minister.
Service at 11 A. M.
Dr. Cobb will preach the Baccalaureate Sermon to the Scudder School. Subject: "The Life Abundant."

THE FT. WASHINGTON CHURCH,
Fort Washington Avenue and 181st Street,
Rev. Irving Husted Berg, D. D., Minister.
Services at 11 A. M. and 8 P. M.
Dr. Berg will preach at both services.

HAMILTON GRANGE, 149th Street & Convent Av. Rev. Arthur F. Mabon, D. D., Minister, 11 A. M., Dr. Mabon and 8 P. M., Mr. H. J. Miller.

Reformed

HARLEM, Lenox Av. and 123d St.
Rev. EDGAR TILTON JR., D. D., Minister.
11 A. M.—Dr. Tilton will preach.
8 P. M.—Address by Dr. Homer B. Lindsay of New York University.
Special Music.

Spiritualist

SPIRITUAL AND ETHICAL SOCIETY,
Sunday, May 31, 2:30 P. M., HOTEL ASTOR.
SYMPOSIUM.
Several Speakers and Message Bearers.
Old friends cordially invited to attend last meeting of the season.

SPIRITUALIST Church of Psychic Science,
213 West 70th. CONRAD H. HAUSER.
MESSAGE SERVICE, Tues., Fri. and Sun. 8:30 P. M., Sunday, and Wed., 2:30 P. M.
DIVINE HEALING, FRIDAYS, 3 P. M.

Theosophy

UNITED LODGE OF THEOSOPHISTS,
1 West 67th St.
Free Lecture, Sunday, 8:15 P. M.
"THE RIDDLE OF LIFE."
Public Meetings:
Wed. 3:30 and 8:15 P. M., Fri. 8:15 P. M.
No Charges or Collections.

At 2,228 BROADWAY, bet. 79th & 80th Sts.
N. Y. LODGE THEOSOPHICAL SOCIETY,
Sunday, May 31, 8:30 P. M.—Lecture by
PROF. A. B. WILLIAMSON,
New York University.
"THE FUNCTION OF ART IN RELATION TO SOCIAL PROBLEMS."
Public Cordially Invited.

Unitarian

WEST SIDE (110th St. at Broadway).
Charles Francis Potter, Minister.
11 A. M.—"RECENT LIVES OF JESUS."
Monthly Book sermon on
Barton's THE MAN NOBODY KNOWS,
Austin's, A SMALL TOWN MAN,
Papini's LIFE OF CHRIST,
Harlow's JESUS THE MAN,
Hartt's THE MAN HIMSELF.
After the service there will be an exhibit of recent books on Jesus and the New Testament.

ALL SOULS',
4th Av., at 20th St.
A CHURCH OF SPIRITUAL FREEDOM.
MINOT SIMONS, D. D., MINISTER.
11 A. M.—"Can We Allow the Grand Army to Be Forgotten?"
FREE LITERATURE ON REQUEST.

CHURCH OF THE SAVIOUR
(1st Unitarian of Brooklyn),
Pierrepont Street and Monroe Place
(Borough Hall subway station), Brooklyn.
Rev. John H. Lathrop, D. D., Minister.
11 A. M.—"The Baptism in Heroic Names."
11. A. M.—Kindergarten and Primary.

THE COMMUNITY CHURCH OF N. Y.
(See Heading, Community Church.)

Universalist

CHURCH OF THE DIVINE PATERNITY,
Central Park West and 76th St.
JOSEPH FORT NEWTON, D. Litt., D. D.
will preach at 11 A. M.:
"What Price Peace?"

Vedanta Society

Founded by Swami Vivekananda, 34 W. 71st.
11 A. M.—"Sleep, Death and Samadhi."
3 P. M.—"The Tree of Life." All Welcome.

Y. M. C. A.

WEST SIDE Y. M. C. A.
Your last opportunity this Spring.
DR. S. PARKES CADMAN,
With another great message,
318 West 57th St., 3:45 P. M.

Other Services

THE GOODYEAR MEETING ROOM
and Bookshop, 23 West 42d St.
Sun., 11—"Blessed Are The Merciful," and Daily (except Sat.), 12:30,
Mrs. M. R. NICKERSON.
Sun., 11.—"Children's Hour," Miss APLAND.
Mon., 8:15—"Memorial Day" by a Ve
Ask Questions. Mr. ALLAN C. ELDREDGE.
Wed., 3—Address, MISS ELISE APLAND.

Lectures and Meetings

METAPHYSICAL SCHOOL OF HEALTH,
Miss VILLA FAULKNER PAGE,
Founder and Director, lectures at
THE STUDIOS, 64 Park Av.,
Thursday, June 4, 8:15 P. M.
Mistakes Are Only Ignorance of Law.
CLOSING FOR THE SEASON.

F. L. Rawson's Metaphysical Work,
Suite 2-1 Rodin Studios, 200 West 57th.
PUBLIC LECTURE, Sunday, 8 P. M.
Speaker, Miss Margaret Nybloe.
Treatment meeting Tuesday, 12 to 2.

DR. ROBERT K. WILLIAMS,
Hotel Majestic, 72d St., Central Park West.
June 5, "Rejuvenation." Character Analysis classes, June 8, 10 and 11.

BROOKLYN.

Congregational

CENTRAL CONGREGATIONAL,
Hancock St., bet. Bedford and Franklin Avs.
(Take Fulton St. "L" or car to Franklin Av.)
Pastor, REV S. PARKES CADMAN, D. D.
11 A. M.—Dr. Cadman preaches.
7:45 P. M.—Musical Service.
Dr. Cadman speaks.

PLYMOUTH CHURCH, Orange St.—Rev. Newell Dwight Hillis, Pastor Emeritus.
11 A. M., sermon by the Rev. William L. White.

New Thought

MISS VILLA FAULKNER PAGE,
Fellowship of the Life More Abundant.
Every Sunday, 11 A. M., Brooklyn Masonic Temple, cor. Clermont and Lafayette Avs.
Brooklyn, N. Y. Subject, May 31:
"THE LAW OF EXPRESSION."
It gives Health and Success.
Mr. Harry W. Millspaugh, song leader.
Mr. Howard A. Murphy, organist. Welcome.

RADIO NEWS
TOMORROW, SUNDAY
RADIO AS A CAREER FOR COLLEGE GRADUATES
Inquiry indicates number of students are planning to devote energies to broadcasting. Qualifications of a broadcast engineer.
RENSSELAER PROFESSOR OPPOSES SUPER-POWER
Professor W. J. Williams claims powerful waves will multiply interference for average listener.
MARINE BAND BROADCAST
A series of afternoon concerts will be given by the United States Marine Band on the steps of the Capitol in Washington. The first concert will be broadcast next Wednesday.
TEN OUTSTANDING EVENTS THIS WEEK
QUESTIONS AND ANSWERS
LATEST NEWS FROM RADIO STUDIOS
WEEKLY SCHEDULE OF PROGRAMS
The New York Times
TOMORROW
Latest, authentic and most complete radio news daily.

NEW RADIUM DISEASE FOUND; HAS KILLED 5

Women Painting Watch Dials in a Jersey Factory the Victims, Doctor Says.

ASKS AN EXPERT INQUIRY

Tells of Novel Occupational Malady at Closing Session of Medical Association.

CANCER CALLED INCURABLE

Trust in Radium Is Unjustified, New York Physician Asserts—Sees Only Hope in Surgery.

Special to The New York Times.

ATLANTIC CITY, N. J., May 29.—Five women have died, and ten others have been stricken with a new disease believed to be "radium necrosis," because of infection received while painting watch dials with a radium preparation in a factory in East Orange, N. J., according to Dr. F. L. Hoffman of New York, who read a paper today before the Section on Preventive Medicine and Public Health of the American Medical Association.

Dr. Hoffman said that the fifteen women affected by the disease had introduced minute quantities of radium into their gums by wetting with their lips the brushes used in painting the watch dials. He asserted that an expert investigation was needed to avoid further deaths, but that he hoped that abandonment of the lip-wetting habit would cause fatalities to cease.

Discussing the subject as a new type of occupational disease, Dr. Hoffman said:

"Observations on fifteen persons, mostly young women employed at a radium plant in East Orange, N. J., engaged in painting watch dials with a radium solution, showed that these women developed what at first closely resembled phosphorus necrosis, but since no phosphorus is used in the solutions, the only alternative was that radium in minute quantities was the cause of the trouble. The cases have been treated by dentists who have preserved Roentgenograms (X-ray pictures) showing the different stages. Several investigations have been made, but apparently not with the required thoroughness. The situation calls for expert inquiry to avoid further and still more serious results."

Says Radium Doesn't Cure Cancer.

Although several physicians and surgeons have told the convention about successful experiments with radium in treating certain forms of cancer, Dr. Francis Carter Wood of New York asserted today that the best method of treating cancer known to medical science was immediate surgery; that radium was not a cure, and that cancer antitoxin was of no avail except in minor cases. Dr. Wood, who read a paper on "Cancer Immunity" before the Section of Pathology and Physiology, was described by Dr. Charles W. Greene of Columbia, Mo., Chairman of the section, as "the world's greatest living research worker in cancer." Dr. Greene characterized Dr. Wood's papers as the most honest statement of the exact status of the cancer problem, with respect to the possibility of cure, that he had heard.

"There was an era of intense enthusiasm over the belief that cancer would disappear because of the use of radium," said Dr. Wood, "but radium is not a cure for cancer. It only destroys the tissue within a certain radius. Although radium destroys local infections, these apparent cures develop into cancer anywhere ten to twenty years afterward, causing death.

"We must face the realization that we get no help from the body in treating cancer, for building up the body does not enable us to cure the patient. We must learn to give a general killing dose which will drive cancer from the system before it can be cured. Experiments so far have failed to discover a cure in amounts that can be generalized into a standard remedy and applied to human beings.

Cancer Runs in Families.

"There is no question that there are cancer families, and that a large number of persons in certain families die from cancer. It has been proved beyond a doubt that cancer is hereditary and transmissible among animals. There is no cure for cancer. The best method known to medical science is immediate surgery.

"The so-called cancer antitoxin is of no avail except in extremely early and unimportant cancerous infections, which can be controlled as well by other methods. Publication of cancer antitoxin as being successful is a delusion."

A paper read by Dr. Isaac Levin of New York on different effects of radium emanation and cauterization in treating cancer led to a controversy, in which Dr. Levin was charged with knowing nothing about the subject.

"I admit the indictment," he said. "I don't know a thing about cancer, and nobody else does."

Much difference of opinion developed as to the comparative value of radium and cauterization in treating superficial cancers.

Dr. J. W. Schereschewsky of Boston, who studied the course of cancer mortality between 1900 and 1920, said that cancer as a cause of death had advanced from seventh to fifth place in that period.

Tuberculosis cases in industry are increasing, said Professor C. E. A. Winslow of Yale School of Medicine, urging the need of a radical change in factory ventilation. He said that this subject had received little attention but that heat regulation in the workshop was as necessary as in the school room. Quoting findings of the New York State Commission on Ventilation, he showed that overheating not only was unhealthy but reduced production. As a solution, he proposed the simple action of turning off the radiators and opening windows, using deflecting boards to project the fresh air upward. Steps to prevent disease from poisonous fumes and dust also are needed, he added.

Years Clipped From Lives.

Dr. Emery R. Hayhurst, Professor of Hygiene at Ohio State University, said that thousands of lives are lost and billions of dollars wasted because of lack of preventive health measures in industry. He said that about eight years are being clipped from the life of a man who works in a plant or factory.

Unscientific beauty treatments were condemned by Drs. Hiram E. Miller and Laurence R. Tausig, San Francisco dermotologists. They said that phenol or carbolic acid, used in removing wrinkles, sometimes causes death or permanent disfigurement. The use of paraffine injections and the astringent method for wrinkle removing also were denounced. Virtually all hair dyes, they added, are poisonous, causing the hair to become brittle and break off and causing a rash on the forehead and neck, because of the aniline dyes used in the product. They conceded that vegetable dyes are less harmful, but pointed out that these do not have a permanent effect.

Aniline dyes in rouge may cause skin eruptions, they said, and liquid lip rouge is more likely to cause trouble than lipstick. While most of the ingredients of face powder are harmless, they went on, their long continued use may cause a mechanical obstruction in the pores, especially in the case of compact powders. Use of cold cream or a cleansing lotion at night, they added, will prevent this. The aniline dyes used to color face powder in flesh and amber shades, they warned, may cause an irritation of the skin. They found that powdered nail polishers do not poison, but that liquid nail polish has been known to cause eruptions in the face and neck. They urged legislation to prohibit the use of aniline dyes in the manufacture of cosmetics, and the application of phenol for removing wrinkles.

High-heeled, ill-fitting shoes may be the direct cause of backache, according to Dr. Z. B. Adams of Boston. He said that backstrain can be avoided by learning to stand and sit correctly and by exercising the abdominal muscles.

Dogs as Disease Carriers.

Rabies can be controlled by antitoxin sufficiently to make it harmless, said Dr. Minas Joannides of Minneapolis, but he advocated firm steps to prevent dogs from carrying rabies, tuberculosis, diphtheria, scarlet fever, measles, smallpox and vermin to human beings. Dogs should be treated as dogs and not as human beings, he went on, saying they should not be allowed to lie on beds, eat from plates used by human beings, play with children after roaming about, or to lick the faces of children.

Dr. Earl B. Bond of Philadelphia, a specialist in nervous and mental diseases, said the chances of recovery from mental diseases are better than generally realized. Out of 1,000 patients admitted to a large private hospital, he said, records showed that 25 per cent. recovered.

The establishment of psychiatric clinics in connection with general hospital for the treatment of persons who are mentally sick but do not need to be sent to a special hospital was urged by Dr. Irving J. Sands of Brooklyn. Such clinics, he said, would help combat "the ever-increasing number of quacks, illegal practitioners and faddists."

Immediate and radical cure of nervous disorders in children is necessary in order to assure a healthy and normal adult life, said Dr. Tom A. Williams of Washington, D. C. He explained that nervous disorders originate in the mind, and that medicine for their relief only implants morbid tendencies.

The convention ended late this afternoon. About 6,000 physicians and surgeons from all parts of the country, including some from abroad, registered at the convention headquarters.

Wrens Make Nest in Mail Box; Scold Approach of Postman

A pair of house wrens are affording considerable entertainment for the inhabitants of Alpine, N. J. They have taken possession of a mail box belonging to Mrs. R. B. Low and refuse to be ousted. The letter box is at one of the busiest corners in Alpine. Many persons pass by it and mail is placed in it twice a day. But the birds will not abandon it.

Fortunately the box is large enough for both the mail and its tenants. The birds scold loudly at the approach of the postman but do not leave their nest. If one of the birds is in the nest when the mail is put in it remains there quietly until the package is removed and its mate can relieve it. If both the birds are away when the mail obstructs the passage they sit near by and scold until the passage is cleared.

FOR MORE FAMILY DOCTORS.

Jefferson Medical College Head Sees Too Many Specialists.

PHILADELPHIA, May 29 (AP).—A plea for more family doctors was made tonight by William Potter, President of Jefferson Medical College, in an address at the centennial celebration of the institution.

"The condition that confronts medical education in the United States today," said Mr. Potter, "is that too many young doctors are seeking special careers and are not going into general practice. We believe that Jefferson could have no better future than to continue graduating the skillful general practitioner who is now so much needed throughout the United States.

"Jefferson," continued Mr. Potter, who was formerly American Minister to Italy, "has now reached the point where, for the good of the whole country and for medicine in particular, it is opposed to any further increased requirements for the general practitioner. Any further increased requirements in an undergraduate medical school will only be adding unnecessary time and money to the expense of the medical student and accentuating the shortage of the family doctor."

SET FIRES IN SCHOOL JUST FOR A THRILL

Boy of 11 Starts Blaze While Detectives Are in Brooklyn Institution Investigating Others.

While the authorities were in the Principal's office of Public School 76, at 31 Wyona Avenue, Brooklyn, questioning pupils yesterday about fires in waste paper baskets there Thursday noon, another blaze suddenly started on the second floor of the building and led to the arrest of William Newell, a student, 11 years old. He confessed shortly afterward, according to the police, that he had started all the recent fires and that he had been responsible for another fire in the school on Dec. 12 last.

Young Newell, who lives at 60 Jamaica Avenue, Brooklyn, said that he did not want to advance the Summer vacation by burning down the school. "I just can't resist the thrill of hearing the fire engines roll," he declared.

He then said that he always had had an ambition to become a fireman and that, wishing to hurt no one, he had been among the first to call for help. The lad also said that he had timed the fires so that all of the pupils would be away from school during the luncheon hour. His calculations miscarried in Thursday's fires, however, as he had forgotten that many school children were holding Memorial Day exercises in the assembly hall.

Yesterday's fire, like the three of the day before, caused slight damage and was rapidly extinguished by the detectives and the teachers before the fire apparatus arrived. The boy was turned over to the Children's Society by the detectives of the Liberty Avenue Station and will be arraigned in Children's Court Monday.

WILL TERSE; ALL IN VERSE.

Bronx Man Leaves Estate to Wife in Rhymed Document.

A will executed on Dec. 31, 1923, by Morris Dietsch, who lived at 530 Southern Boulevard, Bronx, consisting of rhymed verses, was filed for probate in that borough yesterday.

The estate, said to consist of property valued at more than $15,000, was left to Dietsch's widow, Clara. The opening verse of the document follows:

All my earthly goods I have in store,
To my dear wife I leave forever more.
I freely give—no limit do I fix,
This is my will—she the executrix.

BELGRADE REDS SENTENCED

Leader Gets 20 Years, Others 10 Years for Printing Propaganda.

Special Cable to THE NEW YORK TIMES.

BELGRADE, May 29.—The trial of the persons arrested several months ago for operating a Communist printing press, subsidized from Moscow through Vienna, came to an end today.

Chopitch, the ringleader, was sentenced to twenty years imprisonment, and the others to ten years each.

RADIO PROGRAMS, PAGE 10.

TUMBLER OF RUM KILLS CHILD AT SEA

After Taking Medicinal Dose, He Found Bottle While Cabin Was Unoccupied.

MOTHER TRIES LEAP IN SEA

Hysterical at Burial Service on the Mauretania—D. A. Brown Tells of Our Aid in the Crimea.

When the Cunarder Mauretania arrived yesterday from Southampton and Cherbourg, Dr. G. A. Pemberton Wright, the ship's junior surgeon, reported that Antalova Gorgely, 6 years old, born in America of Czechoslovakian parents, had died on Sunday, May 24, from acute alcoholic poisoning and had been buried the following day.

The doctor worked in vain over the child for twelve hours. It was the first death out of 1,000 cases the doctor said he had handled in four years' sea service.

The mother, Esther Gorgely, boarded the Mauretania at Cherbourg on Saturday, May 23, with three children, Yolanda, 8; Antalova, 6, and Istyen, 4, returning from visiting her relatives to join her husband at New Brunswick, N. J.

On Saturday night she gave the three children a small quantity of rum to warm them and they all slept well. Sunday morning, when the family were on deck, Mrs. Gorgely sent Antalova down to get a shawl. The child found the bottle of rum and helped himself to a tumbler nearly full.

Shortly afterward one of the passengers heard the boy crying with pain and told the nurse in the third class, who immediately administered an emetic. This alleviated the pain to some extent, but the child became worse, and at noon the nurse summoned Dr. Wright, who worked over the child continuously until nearly midnight, when he died.

The mother became hysterical and had to be restrained from leaping over the rail next day at 1 o'clock, when the burial took place. Staff Captain Hughes read the Protestant Episcopal service for the burial of the young at sea.

Tells of Aid to Settlers in Crimea.

David A. Brown who returned from Russia where he had been investigating the work being done by the Joint Distributing Committee in settling thousands of Jewish families on farms in the Crimea, said that 20,000 Jews have gone to live there and are doing well.

They have American agricultural machinery and American seeds and have loans to erect houses and barns. Mr. Brown added there were 400,000 acres under cultivation in the section he visited and this will be increased to 600,000 acres shortly.

"A great deal of land is available for the same purpose," Mr. Brown continued, "and the Jews of Russia are clamoring for the opportunity to settle on it and begin life anew. If we can get the necessary funds through the $15,000,000 campaign which the Joint Distribution Committee plans to conduct this Fall, we can easily settle 100,000 Jews in Russia as farmers by the end of 1927.

"Thousands of names are listed in Moscow of families eager to start farming, but the sad part is that despite the offer by the Soviet of the free land and the reduced rates on the railroads, funds are needed to get these poor people started."

Mr. Brown said that he had also visited Palestine and declared that the fullest Jewish development in that country is dependent on sound financing.

Bring Home Many Curios.

Among the 376 passengers in the first cabin were forty tourists, who were members of the round-the-world cruise on the Anchor liner California, organized by Frank C. Clark. They had a special farewell dinner served in the main dining saloon on Thursday night. They brought back all kinds of curios from India and the Far East.

Ernest W. Hill, President of Rotary International of Cleveland, and Will Manier Jr., Chairman of the Extension Committee of Rotary International, returned after visiting Rome, Trieste, Nice, Ostend and Dublin. Among the rulers Mr. Hill said he met were the King of Spain, the King of the Belgians and the President of the French Republic.

Other passengers were Mrs. Whitelaw Reid, Mrs. John B. Stetson, wife of the newly appointed United States Minister to Finland, and Sir Alfred Booth, former Chairman of the Cunard Line, who has come over to consult with the directors of the American Booth Steamship Line, in which he holds a good deal of stock.

BELA KUN CAPTURED BY THE PORTUGUESE

Communist Leader, Arrested on a Fishing Vessel, Will Be Deported From Lisbon.

LISBON, Portugal, May 29 (AP).—Bela Kun, the Communist leader, who headed the short-lived Hungarian Soviet Government after he organized it soon after the World War came to a close, and who is charged with having been implicated in the recent assault on Major Amaral, Commander of the Safety State Police, was captured today on board a fishing vessel, and will be deported.

Another Red leader, who is also charged with taking part in the ambushing of Major Amaral, was shot dead by the police when he tried to escape as he was being taken from prison to a warship.

While little has been heard recently of the whereabouts and doings of Bela Kun, for two years after the war he figured prominently in foreign news dispatches. After the Soviet Government he set up in Hungary was overthrown he made his escape from the country, and subsequently it was announced that he would be tried by the Hungarian Government with other Soviet leaders.

After that he was said at different times to be in Italy, Germany and Galicia, planning uprisings. In 1922 it was reported that the Federal Police Department of Switzerland had issued a warrant for Bela Kun's arrest, it having been learned he was in hiding with a false passport.

For a brief time in 1921 Bela Kun was Soviet High Commissioner for the Crimea.

M'INTIRE BEQUESTS GROW.

Value of the Estate Is Found to Have Doubled.

Bequests given to Newark charitable institutions under the will of the late Mrs. Effie K. McIntire, who died on Feb. 17, 1924, have increased substantially, it was learned yesterday when W. A. Simonson and the Farmers Loan and Trust Company made an accounting.

When her will was drawn Mrs. McIntire disposed of property valued at $500,000. It has since developed that her estate was actually worth $1,201,744 and the bequests to the charitable institutions have been increased in proportion.

The Home for Crippled Children, the Babies Hospital and St. Barnabas Hospital, each of which was to receive $100,000, will get $150,000. Increases to $100,000 from original bequests of $50,000 were given to the Newark Eye and Ear Infirmary and the Newark Home for Incurables.

$5,140,000 Attachment on Textile Concern; Sheriff's Fee for Hour's Task Put at $50,175

An attachment for $5,140,000 against the property of B. B. & R. Knight, Inc., one of the large New England textile concerns, with plants at Providence, was granted yesterday afternoon by Supreme Court Justice Lydon, three hours after the Consolidated Textile Corporation, which has the claim, had notified the Mechanics and Metals National Bank to take such action as was necessary to enforce collection. The claim represents demand notes made by the Knight company to the Consolidated Textile Corporation in 1922.

Notice to the bank to enforce collection of the claim was received at 11 A. M. yesterday. At 4 P. M. Frank M. Patterson, attorney for the bank, put the warrant of attachment directing the seizure of any of the Knight company's property that could be found in this State into the hands of Deputy Sheriff Rooney. The attachment, which had been granted on the ground that the defendant is a foreign corporation, organized in Massachusetts, was served at the local office of the Knight company at 88 Worth Street, where Converse & Co. are agents for B. B. & R. Knight, Inc. The attachment was then delivered to Harry Stimson, Secretary of the Knight company, who gave the Deputy Sheriff 7,000 shares of stock in Converse & Co., owned by the Knight company.

The value of the Converse & Co. stock could not be learned yesterday, but it was stated that if the stock is sufficient to satisfy the claim, the deputy sheriff earned a fee of $50,175 for Sheriff Hubbard's office during the hour he was busy on the case.

The Mechanics and Metals National Bank was the plaintiff in the case yesterday, because it is the trustee, under a mortgage executed by the Consolidated Textile Corporation, for $6,780,000. Part of the security for the mortgage is the $5,140,000 of B. B. & R. Knight, Inc., notes payable on demand. Failure of the Knight company to keep an agreement concerning the notes led to instructions by the Consolidated Textile Corporation to the trustee to act.

Special to The New York Times.

PROVIDENCE, R. I., May 29.—The early reorganization of B. B. and R. Knight, Inc., is predicted following the appointment today of G. Edward Buxton as a temporary receiver by the Superior Court. Profit in excess of manufacturing cost has been earned by the mills of the corporation in the last five months, according to a statement issued by George W. Treat, Chairman of the Bondholders Committee.

The naming of the temporary receiver followed the presentation of a petition by A. C. Gayton, a preferred stockholder, whose action is said to have been taken to untangle legal knots in the situation.

"PEDDLERS' QUEEN" HAS HAZY MEMORY

On Stand for Fourth Time, Mrs. Barasch Can't Recall Testimony in Graft Inquiry.

VAGUE ABOUT THE DETAILS

Forgets When Coonie Worth Fund Was Collected or the Amount—"Uncle" Vlodinger Testifies.

When she resumed the witness stand in Magistrate Simpson's investigation of charges of graft in the Department of Markets yesterday it was evident that the memory of Mollie Barasch, "Queen of the Pushcart Peddlers," had not improved since she was excused last Wednesday.

Summoned to the stand for the fourth time since the inquiry was begun, she was unable to recall many things about which she previously had testified with positive directness. She was particularly vague about the fund which she had helped to collect, the purpose of which, she insisted, was to help Coonie Worth, "one of the good boys in the block," who was ill.

Before the witness was recalled, Jacob Gould Schurman Jr., Assistant District Attorney in charge of the examination, questioned in her hearing Nathan Vlodinger, a genial-looking man in his late forties, concerning his charities among the Orchard Street peddlers, through which he has earned the nickname of "Uncle" Vlodinger. It was Vlodinger, Mrs. Barasch had testified, to whom she had turned over $120 of the fund of which she personally had collected a considerable part "last December."

"Uncle" Vlodinger, who is the Honorary President of a benevolent association bearing his name, testified that, having heard last June of the serious illness of Coonie Worth, he and other members of the organization, of whom Mollie Barasch was one, collected a $517 fund among the Orchard Street peddlers and storekeepers.

"Was any money ever turned over to you from Mollie Barasch?" asked Mr. Schurman.

The witness answered in the negative.

"Are you certain the collection you mention was made in June and not in December?"

"I'm positive it was in June," replied "Uncle" Vlodinger.

Then Mollie Barasch was recalled. She was smiling as she seated herself in front of Magistrate Simpson, but her face assumed a more serious aspect when Mr. Schurman warned her of the possible penalty of falsifying under oath. Then he asked:

"Did you make a collection last December?"

The witness now declared that she did not remember. When reminded of her earlier testimony she declared she had not been positive about the precise time, but had only said she thought it was in December, before Christmas.

"You don't seem to know the difference between Christmas and June."

Repetition of questions failed to refresh the witness's memory and she was dismissed until Monday morning.

At a special meeting of the Executive Committee of the Woman's Democratic Club, held in the residence of Mrs. John Enos Quinn, President of that organization, 34 West Seventy-third Street, resolutions were adopted expressing confidence in the integrity and efficiency of Mrs. Louis Reed Welzmiller, Deputy Commissioner of the Department of Markets, who until recently was in charge of the pushcart markets.

PLANE CRASH KILLS FLIER AND BROTHER

Captain W. F. Sullivan and Passenger Fall 3,000 Feet Near Erie, Pa.

Special to The New York Times.

ERIE, Pa., May 29.—Twelve years of flying, some of them with the British and American aviation forces during the World War, came to an end this afternoon for Captain W. F. Sullivan, aged 33 who, with his brother Fred A. Sullivan, aged 35, was instantly killed when a plane they were flying fell 3,000 feet at the Griswold aviation field west of the city.

Captain Sullivan was flying a borrowed plane with his brother as a passenger. They were sailing smoothly along when suddenly spectators saw the plane loop twice, straighten into a nose dive and plunge to earth.

Both men were mangled and it was with difficulty that they were extricated from the wreckage.

Opportunity of determining the cause of the accident was closed when Roger Griswold, head of the aviation company which controls the field, set fire to the wreckage. He did not own the plane.

AUCTION IS DELAYED ON KERRIGAN'S AUTO

Craig Promises to Meet Supply Bill and Garage Owner Gives City a Week of Grace.

INSPECTOR'S PAY HELD UP

Hirshfield Calls Controller's Charge of Espionage on Finance Department a Smoke Screen.

New York City still holds title to the Cadillac limousine, the assignment of which for the use of Deputy Controller Charles F. Kerrigan recently annoyed Mayor Hylan. When the Mayor had stopped payment of $418.89, which was claimed by the Aljamian Garage, 540 West 125th Street, for storage, gasoline and other supplies for the car, James J. Mayer, owner of the garage, obtained a lien upon the car and announced that it would be sold at public auction yesterday morning.

Lucio V. D'Amico, the manager of the garage, an auctioneer, and some prospective bidders were on the point of proceeding with the sale when a telephone message came from Mr. Mayer: "I'm granting the city one more week of grace in which to pay up," he said. "If the Mayor doesn't come across within that time, the Department of Finance certainly will be minus one automobile."

In the Muncipal Building it was declared that a telephone message from the Controller's office had assured the garage proprietor that the bill would be paid within a week.

Craig Holds Inspector's Pay.

About the same time word reached Commissioner of Accounts David Hirshfield that the pay check of Harry C. Harris of 354 East Fifty-fourth Street, one of the inspectors employed in the office of the Commissioner of Accounts, had been held up in the office of the Controller. Harris, it was said, was the man who recently served a subpoena on Deputy Controller Kerrigan requiring him to testify before Mr. Hirshfield on a bill he had submitted for expenses for his automobile.

When Commissioner Hirshfield learned that Harris's money had been withheld he said: "Holding up Harris's pay simply means, to my mind, that employes of the Commissioner of Accounts office will have their pay withheld if they have the temerity to obey orders in the attempt to investigate the Department of Finance."

Commenting upon Controller Craig's sworn charges concerning espionage practiced by Hirshfield's employes upon attachés of the Finance Department in the interest of Mayor Hylan and the firm of Sinnott & Canty, as filed in the Supreme Court last Thursday, Commissioner Hirshfield said:

"Although I have not yet been served with a copy of the papers upon which Craig procured the stay preventing the examination of Kerrigan's chauffeur, Nicholas Smith, concerning the padding of Kerrigan's garage bills, and who got the difference between the actual garage bills and the amount of $170 to $190 each month, filched from the City Treasury, I have read enough of Craig's affidavit in this morning's anti-Hylan newspapers to be able to characterize it as a most ingenious conglomeration of misstatements and non-statements, to create a smoke screen behind which to hide the true facts.

Charges Craig With Secrecy.

"In that affidavit Controller Craig goes back to ancient history and speaks of old cars assigned to employes of his department, and wants people to believe that Kerrigan's present seven-passenger Cadillac limousine is the first one that was purchased for Kerrigan, but Craig is careful not to mention a word concerning the $15,000 Pierce-Arrow car, with the special trunk built in the rear, which he purchased with city money and which is being used by himself and his family just as if it were his private car.

"Craig attempts to create the impression that I have attempted to or am spying upon Kerrigan's or his private movements. Craig knows that just as my enemies carry to him and to Kerrigan tales concerning my private affairs, that in the same manner Craig's and Kerrigan's enemies bring to me tales of their movements and private affairs.

"I notice that while Craig rambles from place to place, snarling at everybody and everything in sight, he does not say one word concerning his personal loan transactions with the Mechanics Bank of Brooklyn or with the Corn Exchange Bank of New York. As for myself, the only thing I am interested in is to conserve the interests of the people of the City of New York and protect their money, even against a Controller, if it must be."

Col. Logan's Resignation Accepted.

WASHINGTON, May 29 (AP).—Colonel James A. Logan, American observer on the Reparation Commission in Paris, has resigned, for "personal and business" reasons, and his resignation has been accepted by Secretary Kellogg.

St. Peter's Aglow

For the first time in fifty-five years

Striking reproduction in rotogravure of photograph showing the glorious spectacle of the historic Basilica at Rome, lighted with 5,000 tallow torches for the canonization of the French nun, Sister Therese.

The New York Times
ROTOGRAVURE-PICTURE SECTION
TOMORROW, SUNDAY

The New York Times accepts no returns. Newsdealers can supply only the regular demand. Order today.

GONG BALKS THEFT OF $1,250,000 GEMS

Burglars, Tampering With Safe in Jewelers Exchange, Set Off Alarm, Then Flee.

SCOOP UP $1,500 JEWELRY

Show Their Resentment Over Meager Haul by Littering Offices They Combed for Loot.

Diamonds valued at $1,250,000, stored in safes in the United Jewelers' Exchange, 76 Bowery, tempted burglars early yesterday morning, but they were frightened off by an electric burglar alarm. When the burglars tampered with the wiring protecting one of the safes they set off a big gong outside the building.

The gong was heard several blocks away and presently several hundred excited persons were in front of the building. Meanwhile, the wires which sounded the gong also flashed a signal to the central office of a burglar alarm company which notified police headquarters. Reserves and detectives of the Oak and Clinton Streets stations hurried to the Exchange. They quickly surrounded the block, then searched the building without finding any one.

The jewels were left in the safes for safe keeping by more than 200 diamond brokers, most of whom have the stones on consignment. While the thieves failed to loot the safes, they got away with $1,500 in jewelry which they swept from show cases.

The burglars left a trail of disorder on every floor of the four-story building. After examining many safes wired with alarms the burglars decided to leave them alone. On the second floor, however, was a safe which did not look formidable and they jimmied it.

Inside they found a large quantity of silverware. They strewed it on the floor.

Police Guard the Building.

In their search for a clue the police spent several hours in the Exchange. They were still there in the morning at 9 o'clock when the 200 diamond brokers arrived for the opening of the market. The brokers were amazed when they found the building held by the police and detectives, accompanied by photographers of the Criminal Identification Bureau. The police refused to permit any one to leave the building until 10 o'clock.

The burglars entered the Exchange by climbing to the top of a shanty in an alley in the rear. Then they swung themselves up to a fire escape and climbed to the third floor of the building, gaining access through an open window. They went through all the floors. Resentful because they failed to find anything of value on the fourth floor, occupied largely by A. G. Baumans, photographer, they littered the place with the contents of Baumans's studio and dark rooms.

On the third floor they found that complicated wiring systems protected the safe of M. Kaufman and J. Notkewitz. Angered, the burglars tore up ledgers and scattered other records of the brokers all over the place.

Forego a Rich Haul.

On the second floor the burglars found a safe in which $50,000 worth of diamonds had been placed by Negin and Sulli, diamond brokers. They let it alone and jimmied another safe containing silverware.

They then went to the first floor, where there were two large safes, each with 100 separate compartments filled with diamonds, cut, uncut and set and unset. Both safes were heavily wired. The burglars apparently did not touch either safe.

However, several other safes on this floor, not so securely wired, stirred the burglars to action. They hardly touched one safe before they set off the electric alarm. The burglars made such a quick flight that no one in the neighborhood saw them.

Storekeeper Slugged by Robber.

A well-dressed youth, about 18, held up Abraham Bernstein and robbed him of $20 in his stationery store at 2,143 Third Avenue yesterday. Apparently dissatisfied with the amount he obtained the robber hit Goldstein over the head with the blackjack. Goldstein was not seriously hurt.

3 Attack and Rob Tailor in Crowd.

Within a few blocks of Police Headquarters while hundreds of factory and office employes were hurrying to work, three unarmed men attacked Isidore Nagle, a tailor, of 85 Hopkins Street, Brooklyn, yesterday morning and robbed him of $20 and a watch and chain. The attack occurred as Nagle emerged from the subway station at Elizabeth and Spring Streets.

62 DEAD, 4,225 HURT, APRIL AUTO RECORD

State Figures Show Intoxicated Drivers Caused 15 Per Cent. of Deaths.

ALBANY, May 29.—Sixty-two people were killed and 4,225 injured in automobile accidents in the State in April, according to figures made public today by the Bureau of Motor Vehicles. The deaths exceed by one the number killed by motor vehicles in March, while 600 more persons were injured in April than in the preceding month.

Of 4,445 drivers involved in accidents in April, 1,575 were inattentive. Twenty-two of these drivers injured pedestrians who were waiting to board street cars. Of the 3,714 accidents reported, 1,540 occurred at street intersections.

More than half of the injured, or 2,672 persons, were pedestrians. More than half of these pedestrians, or 1,350, were children playing in the street. Three hundred and seventy-nine pedestrians were injured while "jay-walking," or crossing the street in the middle of the block, while 394 were struck in an attempt to "beat traffic" by crossing the street against and in defiance of a signal.

Of the injured, 1,488 were children under 15 years of age and 307 were men and women more than 55. These figures seem to show that children under 15 and adults more than 55 are either more careless or less alert in getting out of the way of danger. Two motorists were killed at railroad crossings at grade.

Lodge Gives $6,000 to Hospital.

A donation of $6,000 was received yesterday at the Presbyterian Hospital Headquarters from Manhattan Lodge No. 45 of the Improved Benevolent and Protective Order of Elks. The lodge is a negro organization. In recognition of the gift a room in the new hospital will receive the lodge's name.

30 Lisbon Reds Exiled to Africa.

LISBON, May 29 (AP).—Thirty alleged members of the so-called Red Legion, charged with having been implicated in recent insurrectionary movements, were today placed aboard a cruiser for deportation to Portuguese Guinea, in Africa.

Mrs. Donald Brian Seeks Divorce.

Copyright, 1925, by The Chicago Tribune Co.

PARIS, May 29.—Mrs. Donald Brian filed suit today against the actor and creator of the hero part of "The Merry Widow." She alleged desertion.

Hibben to Give Old Lectern To Chapel at Princeton

Special to The New York Times.

PRINCETON, N. J., May 29.—A carved oak church lectern which stood in the church at Avranches, France, for several hundred years has been purchased by President John Grier Hibben of Princeton and will be presented by him to the new university chapel, it became known here today. Because of its exceptional workmanship and fine state of preservation the lectern is considered a great prize.

It is in the form of an eagle with spread wings, upon which the Bible will rest. The eagle is gilded and the pedestal still bears the original paintings executed upon it several hundred years ago.

SON'S CUSTODY GOES TO MRS. GLENDENNING

Wealthy Member of the du Pont Family Obtains Writ in Connecticut Court.

CAUSES RUMOR OF DIVORCE

But Attorneys for Young Wife and Her Husband Refuse All Information.

Special to The New York Times.

BRIDGEPORT, Conn., May 29.—Mrs. Alicia Amory Glendenning, wealthy stepdaughter of Alfred I. du Pont, obtained today a writ of habeas corpus for the custody of her infant son, Allen Sanford Glendenning, born in Paris, July 27, 1923.

Mrs. Glendenning's application for the custody of her child is taken here to indicate that there has been trouble between her and her husband, Harold Sanford Glendenning, a Rhodes scholar, son of the late Percy H. Glendenning of Norwalk, a postal carrier of moderate circumstances.

No action for divorce has been filed in this county, so far as the records indicate, and attorneys for the young wife and her husband would not say whether they had been legally separated in the New York courts.

The hearing was held in chambers by Judge Ellis of the Superior Court. The woman's counsel was Raymond Hackett of Stamford, and Glendenning was represented by Jonathan Grout of Bridgeport.

The husband now is associated with William Wallace White, patent lawyer, of New York, and is preparing to take examinations for the New York Bar.

While Glendenning was serving as a chemist at the powder plant of the du Ponts in Wilmington, Del., during the World War, he met Miss Amory. They were married at St. Paul's Church, Kingsbridge, London, June 28, 1922. He was studying at Oxford. He continued his studies there and his bride continued her musical studies under foreign masters. They went to Paris in 1923 and the son was born there.

The boy is now with his nurse at the home of his grandmother, Mrs. May Glendenning, Norwalk.

Under the agreement reached today Mr. Glendenning may visit his son for two weeks this Fall and again for two weeks in June, 1926, and thereafter four months out of every year, providing written notice of his intention to do so be sent to the boy's mother.

Glendennings Are Living Apart.

Mrs. Harold Sanford Glendenning, the former Alicia du Pont, has been living apart from her husband for three months in her apartment at 925 Park Avenue. Immediately after she was accorded the custody of her two-year-old son, Allan Sanford Glendenning, by Supreme Court Justice Ellis in Bridgeport yesterday, the child, who was living with his grandmother in Norwalk, Conn., was turned over to his mother. Mrs. Glendenning could not be reached at her town house last night.

Rumors that the romance of the Glendennings, which began during the war and culminated in their marriage in London June 22, 1922, had not progressed satisfactorily were heard two months ago. It is understood that the couple separated about three months ago, but, as far as can be learned, no legal action regarding the separation has been taken.

On June 30, 1923, Mrs. Glendenning gave birth to a son in the home of her mother-in-law at Norwalk.

SURGEON FACING TRIAL COMMITS SUICIDE

Dr. C. W. Presnall, Accused of Killing Wife, Takes His Own Life in Colorado Sanitarium.

Special to The New York Times.

BALTIMORE, May 29.—Dr. Caleb W. Presnall, who recently underwent an operation at the Johns Hopkins Hospital to determine his mental condition, committed suicide in Pueblo, Col., where he was awaiting trial for the murder of his wife, according to a dispatch received here today.

The physician, who was formerly a prominent Trindad (Col.) surgeon, and a former Major in the United States Army Medical Corps, was in the Woodcroft Sanitarium at Pueblo for observation by a lunacy commission, on whose verdict hung the question of whether he would face a trial.

Dr. Presnall was a patient for about six weeks early this year in the Phipps Psychiatric Clinic at Johns Hopkins, where he underwent a delicate operation on his brain. This was done to determine whether the physician was suffering from a brain disease at the time he murdered his wife. After the operation, however, Johns Hopkins authorities declared that its results had been negative.

Dr. Presnall and his wife were prominent socially in Trinidad. Dr. Presnall, it was alleged, was found by motorists beside a road near his automobile, in which was the body of Mrs. Presnall.

PERSHING HITS PACIFISTS.

Backs Defense Day as a Test of Americans' Attitude.

WASHINGTON, May 29 (AP).—General John J. Pershing defended the proposed annual Defense Day and scored activities of pacifists in an address here last night at a celebration by veterans of the First Division of the capture of Cantigny, the first major battle of the American forces in the World War.

Tracing the history of Defense Day to the Muster Day inaugurated after the War of Independence, the General declared "there is too much maudlin and contemptuous discourse" about the proposed test.

"It is not a day for the beating of tom toms," he said. "It is a test of whether every man knows his part and is willing to perform that part should an emergency arise—and only the Lord knows when another such emergency will arise."

General Pershing expressed amazement "at our being lulled to sleep by the sinister song of the pacifist, when experience in many wars has taught us the lesson of being ready."

Chief Justice Walter I. McCoy, of the District Supreme Court, speaking on the same program, suggested April 6, the anniversary of the declaration of war by the United States, as a fitting date for Defense Day. Armistice Day, which had been suggested by some, was to him, he said, "a day of sackcloth and ashes, because we didn't finish the job."

CIVIL WAR VETERANS IN MEMORIAL MARCH

Three Hundred Survivors of the G. A. R. to Take Part in 'Sixty Years After' Parade.

20,000 TO ESCORT THEM

Soldiers, Sailors, Marines, Gold Star Mothers and War Nurses to Be in Line Today.

HENRY F. JACOBY TO LEAD

Major Gen. Summerall Will Review Column at Soldiers' and Sailors' Shaft—Brooklyn Parade Also.

The "Sixty Years' After" parade of the surviving veterans of the Grand Army of the Republic will start this morning at 8:45 from Seventy-second Street and Riverside Drive and march to the reviewing stand in front of the Soldiers' and Sailors' Monument at Eighty-ninth Street and Riverside Drive.

Sixty years after the Civil War and sixty-four years after the call to arms, the veterans in the parade are expected to be few in number today. Between 200 and 300 of them are expected to march. For each G. A. R. man in the parade there will be an escort of about 100—regular soldiers, sailors and marines, members of the American Legion, Spanish War Veterans, veterans of the foreign wars, National Guardsmen, naval militia, foreign contingents, Gold Star mothers, nurses, overseas service corps and other organizations, together with many bands and several fifs and drum corps.

Grand Marshal Jacoby Leads.

The parade will be led by Grand Marshal Henry F. Jacoby. Francis B. Stedman is his chief of staff. They will be escorted by Past Grand Marshals Robert S. Heilferty, Andrew Boyd, Edward M. Griffiths, John B. Trainer, George W. Stokes, Christopher A. Farrell, John W. Noble, Henry J. Kearny and Henry J. Kopper and by Assistant Adjutant Generals C. A. Adams, Charles Curie, John H. Wood, Morris Florea, W. A. Gardner, Walter Serve, Maurice Simmons, Charles Dickinson, Henry B. Fairbanks, Edwin D. Graff, Major Albert E. Gunther Jr., John L. Piazza, J. T. Lockwood, Charles Hann Jr. and N. B. Van Etten. Captain Horace M. Graff, Chief Aid, will be accompanied by General Louis W. Stotesbury, Lieut. Col. Marston E. Drake, Major C. Perley Gray, Lieut. Col. H. Langdon Butler, Major William S. Hawkins and Captain N. Taylor Phillips.

The Grand Marshal and his party will be followed by the First Battalion of the Seventh Coast Artillery, commanded by Major Albert L. Loustalot. After them will come the Brooklyn Navy Yard Band with a detachment of sailors and marines from the U. S. S. Memphis.

Brig. Gen. George R. Dyer will command the division composed of troops of the New York National Guard and the New York Guard. Commander Richard Condon will lead the First Battalion of Naval Militia. The Sixth Battalion of the United States Naval Reserve will be led by Commander Charles Boone, with William K. Vanderbilt as aid.

The Divisions to Parade.

Then will follow the Grand Army of the Republic. The first division, commanded by Comrade Henry G. Fritsch, will be organized as follows:

Reno Post 44, G. A. R., Commander Joseph Elvery.
Reno Camp 102, Sons of Veterans.
Phil Kearny Post 8, G. A. R., Commander Thomas M. Valleau.
Robert Anderson Post 394, G. A. R., Commander Michael B. Wood.
Peter Cooper Post 313, G. A. R., Commander Christopher A. Farrell.
John A. Dix Post 135, G. A. R., Commander John W. Noble.
Noah L. Farnham Post 458, G. A. R., Commander Andrew Boyd.
Fife and Drum Corps.
James C. Rice Post 29, G. A. R., Commander Edward M. Griffiths.
Sumner Post 24, G. A. R., Commander William D. C. Holmes.
Adam Goss Post 330, G. A. R., Commander Thomas H. Stritch.
Dahlgren-Powell Post 113, G. A. R., Commander Matthew B. Brennan.
U. S. S. America Band.
Farragut Naval Post 516, G. A. R., Commander Henry J. Kearny.
Ella Bixby Tent 18, Daughters of Veterans, Mrs. G. C. Hartman, commanding.
Alexander Hamilton Post 182, G. A. R., Senior Vice Commander Albert H. Batseley.

Under the leadership of Division Marshal George W. Stokes, the Second Division of the Grand Army of the Republic will be made up as follows:

Lafayette Post, No. 140, G. A. R., Commander M. H. Richardson.
Lloyd Aspinwall Post, No. 600, G. A. R., Commander Albert Morgan.
H. B. Claflin Post, No. 578, G. A. R., Commander Thomas H. Robertson.
General James Shields-Corcoran Post, No. 69, G. A. R., Commander Charles H. Reilley.
Winfield Scott Hancock Post, No. 259, G. A. R., Commander J. L. McDermott.
Joe Hooker Post, No. 128, G. A. R., Commander John M. Nagle.
National Society of Daughters of the Union, Mrs. Amanda J. Hirsch, Marshal.
Highland pipe band.
Automobiles and carriages.
Cameron Post, No. 79, G. A. R., Commander George Warner.
General James McQuade Post, No. 557, G. A. R., Commander Adolph Pincus.
J. L. Riker Post, No. 62, G. A. R., Commander John Schmidling.
General James S. Wadsworth Post, No. 77, G. A. R., Commander Thomas Hamilton.
George G. Meade Post, No. 38, Commander James Kerrigan.
Excelsior band.
Thaddeus Stevens Post, No. 255, G. A. R., Commander Charles W. McKie.
John A. Rawlins Post, No. 80, G. A. R., Commander Daniel A. O'Mara.
John A. Andrews Post, No. 234, G. A. R., Commander James Buck.
William G. Mitchell Post, No. 559, G. A. R., Commander Frederick R. Meres.
E. D. Morgan Post, No. 307, G. A. R., Commander Robert S. Heilferty.

Behind the Civil War veterans will march the United Spanish War Veterans under Division Marshal James J. Delaney.

"Canadian Black Watch" in Line.

Captain Sydney G. Gumpertz will command the next division, the American Legion of New York County. There will be one motor division of wounded men. The special guests of the American Legion in this division will be the crack Canadian regiment, the Fifth Royal Highlanders, known as the "Canadian Black Watch" from their affiliation with the famous Scottish regiment. Marching in this division will also be British, French, Italian and Belgian veterans of the great war. Gold Star mothers, wives and sisters will march with the Legion.

The Fifth Division will be composed of the Veterans of the Foreign Wars of the United States, commanded by Division Marshal William Patterson.

The Rainbow Division Veterans' Association, commanded by Lieutenant Fabian Joyce, and the Veteran Corps of the Sixty-ninth Regiment, commanded by Captain John J. Ryan, will form the Sixth Division.

Major Gen. Charles P. Summerall will be the reviewing officer. He will be

After the parade memorial exercises will be held at the Soldiers' and Sailors' Monument. Comrade John B. Trainer will preside. The Rev. Dr. Francis P. Duffy ("Father Duffy") will make the address.

Robert Forfar will be the Grand Marshal and Thomas E. Holt the Adjutant General of the Memorial Day parade in Brooklyn. The veterans of the Grand Army will form the second of five divisions in this parade. Rear Admiral Bradley A. Fiske, retired, will be the reviewing officer.

Investments That Grow

Bank Stocks
Insurance Stocks

Our June
Analytical Comparison of
Bank and Insurance Stocks
Sent on Request

Gilbert Eliott & Co.
Members New York Stock Exchange
26 Exchange Place New York
Telephone Bowling Green 0290

We extend the facilities of our organization to those desiring information or reports on companies with which we are identified.

Electric Bond and Share Company
(Incorporated in 1905)
Paid-up Capital and Surplus, $70,000,000
71 Broadway New York

$100,000
Third Avenue Railway
1st 5s, 1937
Price to yield 5.50%

$80,000
Pitts. Ter. R. R. & Coal
1st 5s, 1942
Price to Yield 4.95%

$30,000
St. Louis & San Francisco
Gen'l 5s, 1931
Price to yield 4.75%

GARDNER & CO.
20 Broad St. Tel. Hanover 0740

BLYTH, WITTER & CO.
INVESTMENT SECURITIES
61 BROADWAY
NEW YORK
Telephone 2140 Whitehall
San Francisco Chicago Los Angeles

Paul Plunkett & Company
Incorporated
Financial Counsel
National City Building
17 East 42nd Street
New York City

W. S. Barstow & Co.
Incorporated
Financial and Operating Managers of Public Utilities
50 Pine Street New York

EQUIPMENT TRUST SECURITIES
FREEMAN & COMPANY
34 PINE STREET NEW YORK

Highest Grade Bonds
Robjent, Maynard & Co.
111 Broadway New York
Telephone Rector 2363

The Curtis Publishing Company
Preferred Stock
J. A. Sisto & Co.
68 Wall Street New York

Investment Securities
HAYDEN, STONE & CO.
NEW YORK BOSTON

Guaranty Trust Company of New York
140 Broadway
Fifth Avenue & 44th Street
Madison Avenue & 60th Street

FINANCIAL MARKETS

Some Irregularity in Stocks, but Many Advances—French Exchange Holds Steady.

The "week-end realizing" which is usually expected, especially on the eve of a double holiday, to follow a week of speculation for the rise, did not appear yesterday in any force. There was some irregularity of movement on the Stock Exchange, but no more than had been witnessed on numerous preceding days, and the process of bidding up scattered industrial stocks was resumed. Some of the railway shares were taken in hand also, but in most cases the stocks of recognized stability remained practically motionless.

As a whole, the market's movement had little significance, except as showing that professional speculators for the rise were not disposed to reverse their attitude, even temporarily. The present market has necessarily to be discussed from the viewpoint of individual operations, not of the general situation. There was much more of the traditional "week-end profit taking" in wheat than in stocks; contracts for May delivery, which sometimes in the past have advanced in a spectacular way on the last business day of that month, declined more than 5 cents yesterday, and contracts for Summer and Autumn delivery about half as much. But the "September price" had risen earlier in the week well above even the high price of January, and a Government crop estimate is rather near at hand.

Sterling held firm at a small fraction under $4.86, and the Bank of England took in £40,000 gold bullion; a rather interesting transaction, as showing by the relatively small amount that there is a drift of gold to the Bank outside of large "special transactions." Money rates went lower at London; they are now nearly ⅝ of 1 per cent. below where they stood in the week after gold resumption. This leaves precisely the situation which neither Lombard Street nor economists of the Keynes school had considered possible—sterling maintained around parity and gold coming into the Bank without a rising bank rate and in an easier money market.

The franc was again evidently supported at the 5-cent rate. The cabled reports that Caillaux favors "devaluation" of the franc, to a parity of 5 cents instead of 19 1-3, may be well-founded; there has admittedly been a drift of French opinion in that direction, although most of the bankers or economists who have accepted the idea in principle are cautious about naming the devaluation price. But the French Finance Minister, if the report of his feeling in the matter is correct, is wise in making no public statement. When Germany named an immensely scaled-down valuation for its old currency, the market price for it had been very much lower, and a large part of the German mark obligations were held by foreigners. But except for a few weeks early in 1924, the franc has sold uniformly above 5 cents, and the French obligations payable in paper francs are held almost entirely by Frenchmen. One incident of yesterday's exchange market was the fall in rates on Italy and Belgium below the previous low rate of the year. Probably the reason is that Paris was drawing on both countries to sustain its own New York exchange.

The end of May is usually considered as marking the end of Spring, and the Spring season is usually expected to define the character of the business year. Descriptions of the trade situation at the month-end are negative rather than positive. We are not, according to the weekly mercantile trade reviews, confronted with "bad business" or with "trade reaction," but business has failed to show any rapid expansion activity after its rather disappointing results at the end of Winter. The most definite statement ventured by the mercantile agencies has to do with "the most uniformly favorable reports being received from the West and the Central West." This is what ought to have been expected. If the grain-growing country has not entered on a "boom," at least the district as a whole has paid its long overhanging debts and is looking to the new harvest season in a very different spirit from that of Summertime in the last four years.

MONEY.

FRIDAY, MAY 29, 1925.

Stock Exchange call money was quiet and slightly easier, absence of any sizable withdrawals bringing a slight reaction in rate to 3¾ per cent. from opening and renewal at 4 per cent. In the outside market loans were arranged at 3½. Time money was also a dull affair, a few renewals of expiring loans and a moderate amount of new money for 90-120 days at 3¾ per cent. making up for the day's business. Commercial paper and acceptances remained firm and unchanged in discount.

Call Loans.

Renewals.	High.	Low.	Last.	Thursday's Last.	Year Ago.
4	4	3¾	3¾	4	2¾

Time Loans.

	Friday.	Thursday.
Sixty-ninety days	3¾@4	3¾@4
Four, five and six months	3¾@4	3¾@4

Commercial Paper.

	Friday.	Thursday.
Best names, 4 to 6 months	4	4
Other names, 4 to 6 months	4¼	4¼

Rediscount Rate, Reserve Bank.

Rate on all classes of rediscountable paper, 3½ per cent. Rate fixed Feb. 27, when it was advanced from 3 per cent., which had been in effect since Aug. 8, 1924.

Bankers' Acceptances.

Call loans against acceptances..........3¼

Prime bankers' acceptances, eligible for purchase or rediscount by Federal Reserve Banks. Rates quoted are for discount at purchase.

	Bid.	Asked.
30 days	3¼	3⅛
60 days	3⅜	3¼
90 days	3⅜	3¼
Four months	3½	3⅜
Six months	3⅝	3½
Non-member and private bankers, 60-90 days	3⅝	3½

London Market.

Money in London ⅛ off at 3⅛ per cent.; short bills 1/16 off at 4⅝@4 7/16 per cent.; three months' bills 1/16 off at 4⅝@4 7/16 per cent.

Gold bullion unchanged at 84s 11½d. Cables reported that the Bank of England bought gold bars valued at £40,000, and sold £21,000, destination unknown.

Clearing House Exchanges.

Exchange of checks at the New York Clearing House, $1,027,000,000; balances, $93,000,000; Federal Reserve credit balance, $86,000,000; holiday this day a year ago.

SILVER BULLION.

Bar silver in London 1/16d up at 31⅜d per ounce; New York price ⅛c up at 68c.

Range for 1925:

	Highest	Lowest
London	32 1/16d Jan. 13	31 1/16d Apr. 24
New York	69⅝c Jan. 12	66⅞c Apr. 23

Range for 1924:

	Highest	Lowest
London	36 1/16d Oct. 9	31⅛d Dec. 29
New York	72⅜c Oct. 9	62⅜ Jan. 11

NEW YORK STOCK EXCHANGE TRANSACTIONS

FRIDAY, MAY 29, 1925.

Day's Sales.	Thursday.	Wednesday.	A Year Ago.	Two Years Ago.	Year to Date.	Same Period—1924.	1923.	1922.	1921.
1,325,470	1,445,400	1,560,951	Holiday	974,931	174,047,557	98,355,123	112,879,212	116,618,440	76,101,588

1925. High.	1925. Low.	Sales.	Stock and Dividend Rate.	First.	High.	Low.	Last.	Net Ch'ge.	Closing. Bid.	Closing. Ask.
75½	62	6,500	Abitibi Pow. & Paper (4)	69⅝	75½	69⅝	75	+ 5⅜	74½	75
59⅞	47	100	Advance Rumely pf. (3)	56½	56½	56½	56½	..	56	56½
12⅝	9¾	1,300	Ahumada Lead (†1)	12¼	12½	12¼	12½	+ ⅛	12⅜	12½
111½	86¾	6,500	Air Reduction (4)	104	106½	104	104⅝	+ 1	104½	104⅝
14⅝	10	2,100	Ajax Rubber	13⅛	13⅝	13	13⅜	+ ⅜	13⅜	13⅝
95⅛	80	3,700	Allied Chem. & Dye (4)	94½	94½	93¼	93½	− 1½	93	93¾
120	117	200	Allied Chem. & Dye pf. (7)	118¾	119	118¾	119	+ ½	119	119¼
86¼	71½	5,100	Allis-Chalmers Mfg. (6)	82⅞	84½	82⅞	84½	+ 1½	84	84½
21⅞	13½	1,200	Am. Agric. Chemical	19⅞	20⅜	19⅞	20⅛	+ ⅜	20⅜	20½
58	36½	1,000	Am. Agric. Chemical pf.	55	55⅝	54⅝	55⅝	+ ½	55¼	55⅝
43	36⅝	700	Am. Beet Sugar (4)	40¾	41	40¾	41	+ ¼	40⅞	41½
84½	84	100	Am. Beet Sugar pf. (7)	84½	84½	84½	84½	+ ½	84½	86
54½	26¼	5,400	Am. Bosch Magneto	36	36	34½	35	− ⅜	34⅝	35
109	90¼	100	Am. Brake Sh. & Fdy. (5)	103¾	103¾	103¾	103¾	+ 1¼	103⅜	105
194	158⅝	10,400	Am. Can (†7)	191¼	192⅝	190¼	190⅞	− ⅝	190⅞	191
120½	115	200	Am. Can pf. (7)	120½	120½	120½	120½	+ ½	121	125
111½	97¼	2,300	Am. Car & Fdy	107¼	107⅞	106⅞	107⅞	+ ⅝	107	107½
125½	120⅝	100	Am. Car & Fdy. pf. (7)	125	125	125	125	..	124	127
26⅝	22⅝	200	Am. Chain Class A (2)	23⅝	23¾	23¼	23¼	..	23⅝	24
62	37	700	Am. Chicle	53¼	53⅜	52½	52½	− ⅞	53	53½
58½	37	100	Am. Chicle ctfs.	50⅝	50⅝	50⅝	50⅝	− ⅝	50⅛	52
166	125	200	Am. Express (6)	137	137	137	137	+ ¼	137	138
39½	27¼	1,400	Am. & Foreign Power	35	35½	34⅞	35½	+ 1	35¼	35⅝
94	87	300	Am. & For. Power pf. (7)	90¼	91	90¼	91	+ 1¼	90¼	90⅝
94	87	100	Am. & For P. pf. (cash*)	89½	89½	89½	89½	..	90¼	90⅝
127⅞	114¾	100	Am. & F. Pow. 25% pd. (7)	124	124	124	124	+ ⅝	123½	125
14	8½	300	Am. Hide & Leather	11⅝	11⅝	11½	11½	− ⅛	11½	12
73⅞	59	400	Am. Hide & Leather pf.	74	74	73¼	73¾	+ ¼	73	73½
110⅝	83	500	Am. Ice (7)	106	106½	106	106½	− ½	106	106½
84	74½	100	Am. Ice pf. (6)	83	83	83	83	− 1	82	83½
41	32⅛	200	Am. International	34½	34½	34¼	34¼	+ ¼	34	34⅜
14	11⅛	200	Am. LaF. Fire Engine (1)	13⅛	13⅛	13	13	− ⅛	12¾	13
30⅜	20	100	Am. Linseed	28½	28½	28½	28½	− ⅝	28⅜	28⅞
71⅝	53	200	Am. Linseed pf. (3½)	70⅝	70⅝	70⅝	70⅝	+ ½	70	70⅞
144⅞	104½	2,900	Am. Locomotive (†18)	124	125¼	124	124⅛	+ ⅛	124	124½
53⅜	45⅜	100	Am. Metal (3)	48	48	48	48	..	48	48½
105	89⅞	500	Am. Radiator (4)	94⅞	95¼	94⅞	95¼	+ ¼	95⅛	95¼
59¼	36⅞	200	Am. Safety Razor (3)	52⅞	52⅞	52⅞	52⅞	− ⅛	51	52⅜
14½	8⅛	800	Am. Ship & Commerce	8¾	8¾	8⅝	8⅝	− ⅛	8½	8⅝
106⅝	90⅝	8,800	Am. Sm. & Ref. (6)	101⅜	102½	101	101¾	+ ¼	101½	102
110⅝	105½	300	Am. Sm. & Ref. pf. (7)	110	110	108¼	108¼	− 1⅜	108	110
40	39	800	Am. Steel Foundries	39⅞	40	39⅞	40	+ ⅛	39⅞	40
71¼	47⅝	11,700	Am. Sugar Refining	65	66¼	65	65	+ ⅝	65	65½
101½	91	600	Am. Sugar Ref. pf. (7)	98¼	98⅝	98¼	98½	+ ⅝	98	98⅞
24½	6	1,500	Am. Sumatra Tobacco	8⅞	9	8⅞	9	+ ⅞	9	9⅛
47	39	100	Am. Tel. & Cable (5) x. d.	39	39	39	39	+ ¼	38½	40
139½	130⅝	2,600	Am. Tel. & Tel. (9)	139	139½	139	139½	+ ½	139⅜	139½
96⅞	85	1,000	Am. Tobacco (7)	96	96⅜	95⅝	96	..	95¾	96½
96	84½	400	Am. Tobacco Cl. B (7)	95⅛	95⅛	95⅛	95⅛	− ¼	95⅛	95½
106⅞	104½	100	Am. Tobacco pf. (6)	106½	106½	106½	106½	..	106½	107
64½	34⅝	4,600	Am. W. W. & El. (1.20)	62⅝	63¾	61½	63½	+ 1⅞	63	63⅞
106	95½	700	Am. W.W.&El.part.pf.(6)	105½	105⅞	105½	105¾	+ ¾	105¾	106
64¾	34⅝	1,600	Am. Woolen	38⅞	39	38½	38½	+ ⅛	38¼	38⅝
96⅛	69½	500	Am. Woolen pf. (7)	80¼	80⅛	79⅞	79⅞	− ⅛	79	80
7½	2½	100	Am. Writing Paper pf.	4¼	4¼	4¼	4¼	+ ¼	4¼	4½
12½	7	400	Am. Zinc, L. & S.	7¾	7¾	7¾	7¾	+ ¼	7⅜	7⅞
39	24¾	200	Am. Zinc, L. & S. pf.	28	28⅛	28	28⅛	− ⅞	26½	29
48	35¼	13,600	Anaconda Copper (3)	39¾	40¼	39¾	40	+ ⅛	39⅞	40
35¼	26	200	Archer, Daniels Midland	34¼	34¼	34¼	34¼	..	34	35
97	90¼	300	Armour & Co. pf. Del. (7)	93¾	93½	93¾	93½	..	93⅛	93¾
22½	20	1,100	Arm. & Co., Ill. Cl. A (2)	21	21⅛	21	21⅛	+ ⅛	21⅛	21½
12½	8	300	Arnold, Constable & Co.	9½	9½	9¼	9½	+ ¼	9¼	10
53⅜	52⅞	900	Asso. Dry Goods, new (2½)	53	53⅜	53	53	+ ⅛	52½	53½
99⅝	94	100	Asso. Dry Goods 1st pf. (6)	99	99	99	99	..	98⅝	99½
40⅛	32	1,400	Associated Oil (1½)	39	39¼	39	39	..	39	39¼
127⅞	116¼	1,700	Atch., Top. & Santa Fe (7)	119¾	120⅝	119	120⅝	+ 1⅜	120	120½
96	92½	200	Atch., Top. & S. Fe pf. (5)	95⅞	95⅞	95½	95½	+ ½	95½	96
7½	3	600	Atlanta, Birm. & Atlantic	4⅞	5	4⅞	5	+ ¼	4⅞	5
166	147¼	2,300	Atlantic Coast Line (†8)	163¾	165	163¾	165	+ 2	164½	165
48¼	20	2,100	Atl., Gulf & West Indies	43	45½	43	45½	+ 2	44½	45¾
47¾	31	300	Atl., Gulf & W. Indies pf.	43½	44⅜	43½	44⅜	+ ⅞	44½	45
117½	95½	300	Atlantic Refining	109⅝	109⅝	108½	108½	− 1⅜	108	110
32½	23¼	100	Austin Nichols	25	25	25	25	− ½	25	25½
4¼	1⅞	200	Auto Knitter Hosiery	3½	3½	3½	3½	− ½	3¼	3⅝
146	107	36,100	Baldwin Locomotive (7)	117⅞	120⅞	117½	119⅛	+ ⅞	119	119¼
116⅝	109	100	Baldwin Locomotive pf. (7)	112	112	112	112	+ 1½	111½	112½
84¼	71	22,100	Baltimore & Ohio (5)	77¾	79¼	77½	79¼	+ 1½	79	79¼
66½	62⅞	1,200	Baltimore & Ohio pf. (4)	64⅞	65	64½	64½	− ⅛	64½	64⅞
30	21	5,200	Barnsdall, Class A	24¼	24⅜	24¼	24¼	− ⅛	24¼	24½
53¼	39	100	Bayuk Cigars	41	41	41	41	+ ¼	40⅜	41
74½	60	500	Beech-Nut Packing (2.40)	71	71	70	70	− ⅞	70	70½
53½	38¾	500	Bethlehem Steel	40⅛	40⅛	40	40	..	40⅛	40¼
102	94	100	Bethlehem Steel pf. (7)	95½	95½	95½	95½	..	95	96
7	4½	100	Booth Fisheries	4½	4½	4½	4½	..	4½	4⅝
44½	33¾	4,300	Briggs Mfg. (3½)	41¾	42½	41⅜	42	+ ¼	42	42¼
140⅝	120⅝	300	Bklyn Edison Electric (8)	135½	135½	132½	132½	− 2½	132	136
47⅝	35⅛	11,700	Bklyn-Manhattan Transit	46	47⅜	46	47	+ ⅝	46⅝	47
81¾	72⅞	300	Bklyn-Man. Transit pf. (6)	79¼	79¼	78⅞	78⅞	− ¼	78⅝	79½
91⅝	75½	1,700	Brooklyn Union Gas (4)	88¼	88⅜	87⅞	87⅞	− ⅝	87⅝	88
100	64½	2,500	Brown Shoe (4)	97½	100	97½	99	+ 1⅝	99	99½
49⅝	27⅝	900	Brunswk-Balke-Col. (3.60)	28⅝	28⅝	28¼	28⅛	− ⅝	28	28½
109½	92½	600	Burns Brothers (10)	106⅝	107	106⅝	107	+ ½	107	107⅝
28½	17	400	Burns Bros., Class B (2)	26½	26½	26½	26½	+ ½	26⅝	26¾
18½	15	200	Bush Terminal	15½	15½	15⅝	15⅝	− ⅜	15¼	16¼
85¼	80	200	Bush Terminal deb. (7)	82½	83	82½	83	− ½	82½	83
8¾	4¼	300	Butte Copper & Zinc (50c)	5⅜	5⅞	5⅜	5⅞	+ ⅜	5⅜	5⅞
24½	6½	2,100	Butte & Superior (50c)	10⅝	10⅝	10¼	10¼	− ⅝	10	10½
117¼	100½	4,900	California Packing (6) x d	114	117¼	114	117	+ 3½	116¼	117
32⅞	23⅞	5,400	California Petroleum (1¾)	28⅞	29	28¾	29	+ ⅛	28⅞	29
123	100	200	California Pet. pf. (7)	122¾	122⅞	122⅞	122⅞	− ¼	122½	122⅞
4¾	2½	600	Callahan Zinc & Lead	3	3	3	3	..	2⅞	3
58	45	200	Calumet & Arizona (†2½)	49⅛	49⅛	49	49	− 1⅞	48	49
59	56	50	Canada Southern (3), o. l.	59	59	59	59	..	58	..
152⅜	136½	2,100	Canadian Pacific (10)	143½	144	143½	144	..	144	144¼
35½	24	200	Case (J. I.) Thresh. Mach.	35	35	35	35	− ½	34	35
80¼	60	100	Case Thresh. Mach. pf.	80	80	80	80	+ ⅛	76	81
21¾	14⅝	100	Central Leather Co.	18¾	18¾	18¾	18¾	..	18⅝	19
66	49¼	1,000	Central Leather Co. pf.	64	64	63¼	63¼	− ⅝	63¼	63½
321	265	500	Central R.R. of N. J. (†12)	304¾	305	304¾	305	+ 2	305	310
47½	31½	100	Century Ribbon Mills (2)	37	37	37	37	..	36	37
55½	43⅜	6,300	Cerro de Pasco Copper (4)	50	51¼	50	51¼	+ ¾	51	51⅜
51⅝	40⅜	19,800	Certain-teed Products (4)	49⅝	51⅛	49⅝	51	+ 1⅜	50⅞	51
89	80½	100	Certain-teed Prd. 2d pf. (7)	89	89	89	89	+ 1	86½	89
37⅝	28½	600	Chandler Motor (3)	35¼	35½	35¼	35¼	− ⅝	35¼	35½
99⅛	89¼	9,200	Chesapeake & Ohio (4)	98	98⅞	98	98⅞	+ 1⅜	98⅜	99
111⅛	105¼	200	Ches. & Ohio pf. (6½)	110½	111⅛	110½	111⅛	+ ⅛	110	112¼
10⅝	3⅜	500	Chicago & Alton	5¼	5¼	5	5	..	5	5⅜
19½	5⅛	1,800	Chicago & Alton pf.	9⅛	9⅛	9	9	− ⅛	9	9⅛
15	9	3,500	Chicago Great Western	12¼	12¾	12	12½	..	12¼	12⅝
32⅜	19¼	1,400	Chicago Great Wn. pf.	27	27⅞	27	27⅞	+ ⅛	27⅜	28
16⅜	3¼	41,300	Chicago, Mil. & St. Paul	8⅞	10¼	8½	10	+ 1¼	10	10¼
28½	7	25,300	Chi., Mil. & St. Paul pf.	13¾	15	13¼	14⅝	+ 1¼	14⅝	14¾
75⅜	47½	3,500	Chicago & Northwn. (4)	57¼	57¾	56½	57⅞	+ ½	57½	57⅞
117	101¾	100	Chicago & Northwn. pf. (7)	107	107	107	107	− ⅜	107	107½
54¼	40⅛	6,300	Chicago, R. I. & Pacific	46½	47⅜	46¼	46⅞	+ ¼	46½	47
99¼	92	200	Chicago, R. I. & P. pf. (7)	98⅜	98⅜	98⅜	98⅜	− ⅛	98¼	98¾
89½	82	100	Chicago, R. I. & P. pf. (6)	88⅝	88⅝	88⅝	88⅝	− ⅛	88½	88¾
56⅞	49⅞	500	Childs Co. ex d (‡240)	53	53	53	53	+ ⅝	53	53⅜
37⅜	30½	1,800	Chile Copper (2½)	35	35¼	34⅝	34⅝	− ⅝	34⅝	34⅞
28⅜	19	100	Chino Copper	21⅛	21⅛	21⅛	21⅛	+ ⅛	21	21½
71⅝	58½	100	Cluett, Peabody (5)	63	63	63	63	+ 2¾	60½	63
116⅝	80	1,000	Coca-Cola (7)	112⅝	113½	112⅝	113½	+ 1⅝	113	113½
48¼	32¼	400	Colorado Fuel & Iron	38¾	38¾	38⅝	38⅝	..	38¾	39
65½	44⅛	100	Colorado & Southern	61¾	61¾	61¾	61¾	− ¼	61½	63
64	60	100	Colorado & Sou. 1st pf. (4)	62¾	62¾	62¾	62¾	..	62⅜	63
69⅜	45¾	6,900	Columbia Gas & El. (2.60)	66¼	66⅞	65¾	66½	..	66¼	66½
109½	104¼	300	Columbia Gas & E. pf. (7)	109¼	109½	109¼	109½	+ ½	109	109½
51¾	45	100	Columbian Carbon (4)	48⅜	48⅜	48⅜	48⅜	..	48	48¾
190	80	500	Commercial Solvents A (4)	97	97	95½	96½	+ 6½	92	97
189	76	300	Commercial Solvents B	95½	95½	94⅝	94⅝	− ⅜	90	95
43½	25	2,400	Congoleum-Nairn (3)	26¾	26⅞	26⅝	26⅞	− ⅛	26⅝	27
17	½	300	Conley Tin Foil stamped	1	1	1	1	..	⅞	1
44⅛	26½	8,800	Consolidated Cigar	43⅜	44½	43	44	+ ½	43⅞	44
89⅞	79⅜	100	Consolidated Cigar pf. (7)	85½	85½	85½	85½	+ 1	82	87
9⅜	3⅛	1,300	Consolidated Distributors	4⅝	5	4⅝	5	..	4⅞	5
89½	74½	3,100	Consolidated Gas (5)	87	87¼	86⅞	87	− ⅛	86⅝	87
5¼	2⅞	500	Consolidated Textile	3⅛	3⅛	3	3	− ⅛	3	3¼
70½	60½	1,700	Continental Can (4)	66⅞	66⅞	66⅛	66⅛	− ¼	66⅛	66¼
120½	103	100	Continental Insurance (6)	114½	114½	114½	114½	+ ½	113	115
11⅜	8¼	3,900	Continental Motors (80c)	11	11	10⅝	10⅝	..	10⅝	11
41⅝	32⅜	14,800	Corn Products Ref. (2)	33	33	32⅝	33	..	33	33⅛
123½	118½	100	Corn Prod. Ref. pf. (7)	122	122	122	122	− ¼	121	122¼
79¾	64½	2,800	Crucible Steel (4)	71¼	71¼	69⅛	69⅛	− 1⅝	69	69½
14⅝	10⅝	300	Cuba Cane Sugar	12	12	11⅝	11⅝	− ½	11⅝	12
62⅝	47¾	2,600	Cuba Cane Sugar pf.	51¼	52⅜	50⅝	51	− ¼	50⅝	51¼
33½	27	2,500	Cuban-American Sugar (3)	30¼	30½	30	30⅜	+ ⅛	30⅜	30½
78	62	500	Cushman's Sons (3)	74	75	74	75	+ 2½	73	76
59	50	400	Cuyamel Fruit (4)	54	54¼	54	54	..	53¾	54
7⅞	1⅞	800	Daniel Boone Woolen Mills	2⅛	2⅛	2	2	− ⅛	2	2⅛
49¾	27⅞	1,800	Davison Chemical	38⅞	39⅞	38¼	38¼	− ½	38¼	38⅞
155	133½	1,050	Delaware & Hudson (9)	148¼	149¼	148¼	149¼	− ⅛	149¼	149½
147	125	900	Delaware, Lack. & W. (†7)	144⅜	144⅜	144	144¼	− ⅜	143½	144½
60	36½	1,000	Denver & Rio G. W. pf.	39½	41	39½	41	+ 1½	40½	41
125⅞	110	1,200	Detroit Edison Co. (8)	124	124½	124	124	..	124	124¼
26	24	8,400	Dodge Brothers, Class A	25¼	25¼	24¾	24⅞	− ¼	24¾	24⅞
79	73½	12,900	Dodge Brothers pf.	78½	78⅞	78½	78⅞	+ ⅜	78⅞	79
16½	12¾	100	Dome Mines (2)	14¼	14¼	14¼	14¼	..	14⅛	14¼
19¼	14	300	Douglas-Pectin (1)	19	19¼	19	19¼	..	19	19¼
169⅝	134¼	1,000	Du Pont de Nemours (10)	166½	167½	166½	167	− ¼	167	167⅝
97½	94	600	Du Pont de Nem. deb. (6)	97	97	97	97	− ½	96⅞	97
110	105	100	Duquesne Lt. 1st pf. (7)	110	110	110	110	..	110	112
118	108¼	900	Eastman Kodak (†8) x d.	109½	109½	108¾	108¾	− ¼	108¾	109
20¼	10½	1,400	Eat'n Axle & Spring (50c.)	19⅛	19¼	18⅞	18⅞	− ⅜	18⅞	19
37	17⅞	35,000	Elec. Power & Light cfs.	34⅜	35½	34⅜	34½	+ ¼	34⅝	35
108⅞	100	3,500	Do pf. ctfs. 40% paid	107⅞	108⅜	107¼	108¼	+ 1¼	108	109
109⅝	100½	2,400	Do pf. ctfs. full paid	109½	109⅝	107½	107½	..	107	109
70⅝	60⅝	3,000	Elec. Storage Battery (4)	65⅝	65⅝	64½	64½	− 1½	64¼	65¼
34	26¾	400	Erie	28⅝	28⅜	28⅝	28⅜	+ ⅛	28½	28⅝
46⅞	35½	1,600	Erie 1st pf.	38¼	38⅜	38¼	38⅜	+ ¼	38¼	38½
38⅜	32¼	500	Fairbanks-Morse (2.60)	36⅝	37	36⅝	37	− ⅛	36½	37½
108½	90¼	3,200	Famous Players-Lasky (8)	106	107¼	105½	107	+ ⅝	106⅜	107¼
33½	30	3,100	Fed. Light & Trac. (*1.40)	32	32¼	31¼	31¼	− ⅝	31¼	31⅞
175	147⅞	100	Fid.-Phenix Fire Ins. (6)	169¼	169¼	169¼	169¼	+ ½	165	169
15⅝	12	100	Fifth Avenue Bus (64c.)	15½	15½	15½	15½	..	15⅛	16
73	60¼	7,500	Fisher Body (5)	72	73	72	73	+ 1	72½	73
17¼	10½	5,500	Fisk Rubber	16¼	16⅝	16¼	16⅝	+ ¼	16½	16⅝
96¼	75½	300	Fisk Rubber 1st pf. (4)	96¼	96¼	95	95	− 1	95	95⅞
87	75	2,500	Fleischmann Co. (4)	86	86½	85½	86	+ ½	85⅛	86
116¾	89½	1,100	Foundation Co. (8)	113	114⅝	112¾	114⅝	+ 1¼	114½	114⅞
18½	8	5,600	Freeport Texas	16⅛	16¼	16	16¼	..	16⅛	16¼
16¼	4⅛	1,500	Gardner Motor	11¼	11⅜	11¼	11⅜	+ ⅜	11⅜	11¾
63⅜	42½	300	General Asphalt	56⅝	56⅝	55¼	55¼	− ⅝	55¼	56
100	86½	300	General Asphalt pf. (5)	97	97	97	97	+ ½	96½	100
147¾	121	100	General Baking (6)	134	134	134	134	− ½	133	135
101¾	84½	200	General Cigar (8)	88	88	88	88	− ⅜	87¾	88
320	227¼	1,600	General Electric (8)	284¾	285⅝	283⅞	285⅝	+ ⅛	284	286
11½	11	400	Gen. Elec. special (60c.)	11½	11½	11⅜	11⅜	..	11⅜	11½
79	64⅝	11,400	General Motors (6)	77¼	77⅞	77¼	77⅞	+ ¼	77⅝	77⅞
108⅞	102	400	General Motors pf. (7)	107¼	107¼	107	107¼	+ ½	107	107⅝
94	88½	100	General Motors deb. (6)	91⅜	91⅜	91⅜	91⅜	− ¼	91	93
57½	42	2,900	General Petroleum (2) x d.	53	53½	52⅞	53¼	..	53⅛	53¼
58½	43	300	General Refractories (2)	48	48	48	48	..	48	49
57	47	400	Gimbel Brothers	53⅞	54	53⅞	54	..	54	55
40⅞	22⅜	400	Ginter Company (1½)	36⅞	36⅞	36⅜	36½	..	36	36½
23⅜	12½	2,500	Glidden Co.	22	22	21¾	22	..	21⅞	22
42½	37	1,100	Gold Dust	39⅝	39⅝	39	39	− 1	39	39¼
55½	36¾	2,000	Goodrich (B. F.) Co.	52½	52½	52	52¼	− ⅛	52¼	52⅜
101⅞	86⅛	900	Goodyear Tire & R. pf. (7)	101	101	100¼	100½	..	100¼	100½
107¼	103	500	Goodyear T. & R. pr.pf. (8)	105½	105⅜	105½	105⅜	+ ¼	105½	107
71⅜	60	1,700	Great Northern pf. (5)	67	67½	66⅞	67⅛	+ ¼	67¼	67½
40½	27⅜	1,400	Gt. Nor. certs. for o. p. (1)	28¾	28¾	28⅜	28⅜	− ¼	28⅜	28⅝
100⅝	91	1,900	Great West. Sugar (8)	100	100⅜	99½	99½	− ⅝	99½	100
19¼	11¾	200	Greene Cananea Copper	13¼	13⅜	13½	13⅜	+ ½	13⅜	14¼
34	23	1,700	Gulf, Mobile & Northern	30⅞	31⅜	30⅝	31⅜	+ ⅝	31	31½
101¼	89½	200	Gulf, Mob. & North. pf. (6)	96½	96½	96½	96½	..	95½	96
94⅝	67⅛	900	Gulf States Steel (5)	86½	86⅜	85½	85½	− ⅛	85¾	86
156	112	3,900	Havana El. R., L. & P. (6)	150	156	150	153	+ 6	152	153
156	112	8,800	Hav.E.R.,L.&P. sell. 7-15d.	150	155	149	151	..	..	..
89	51	300	Hanna (M. A.) 1st pf. (7)	52	55⅛	52	55⅛	+ 4⅛	53	60¼
37½	25⅜	200	Hartman Corp. (2½)	29¼	29¼	29	29	..	29	29½
43¼	30	1,100	Hayes Wheel (3) x. d.	39⅜	39⅜	38½	38½	− ¼	38⅜	39
50	43	200	Homestake Mining (†7)	44	44	44	44	− ½	44	44½
85	59	300	Houston Oil	68½	69	68½	69	+ ⅜	68⅜	69
32½	21⅜	1,300	Hudson & Manh. (2½)	31	31	31	31	..	30⅜	31
70	64½	100	Hudson & Manh. pf. (5)	70	70	70	70	..	69	70
59⅜	33⅜	23,400	Hudson Motor Car (3)	56⅞	59⅜	56⅞	59¼	+ 2⅜	59⅛	59¼
19¼	14¼	2,700	Hupp Motor Car (1)	18⅜	18⅜	18	18⅛	+ ⅛	18⅛	18⅜
118⅝	111	300	Illinois Central (7)	114	114	114	114	+ ½	113⅞	114⅜
119	112½	100	Illinois Central pf. (6)	114	114	114	114	+ 1	114	117
33½	13½	11,200	Independent Oil & Gas (1)	31⅜	31⅞	31	31¾	+ ⅝	31⅝	31¾
20	13	400	Indian Motorcycle	19	19	19	19	..	18	18¾
10⅝	5½	100	Indian Refining	7¾	7¾	7¾	7¾	..	7¾	8
95	77	100	Indian Refining pf.	78	78	78	78	− 3	75	81¼
249	218	10	Ingersoll-Rand (8) odd lot	235	235	235	235	..	235	240
50	38¾	1,500	Inland Steel (2½)	41	41⅜	41	41⅜	+ ¼	41⅜	41½
32¾	22¾	4,500	Inspiration Copper (50c)	26⅞	27	26⅞	27	+ 1⅛	26⅞	27⅛
34½	13½	4,100	Interboro Rapid Transit	23¾	23⅜	22⅜	22¾	− ⅛	22⅝	23
13½	7⅞	100	Intl. Agricultural	11⅞	11⅞	11⅞	11⅞	..	11½	12
126⅝	110	300	Intl. Business Mach. (8)	124½	124½	123	123	+ ¼	122⅝	123¾
66¼	52	600	Intl. Cement (4)	65¼	65¼	64⅝	64⅝	+ ½	64⅝	66
44	31⅝	7,700	Intl. Combus. Eng. (2)	39⅝	40⅜	39½	40¼	+ ¼	40¼	40⅜
114¼	96⅛	500	Intl. Harvester (5)	110¼	110½	110	110¼	..	110¼	110½
117⅞	113⅜	100	Intl. Harvester pf. (7)	117	117	117	117	− ¼	117	117⅞
14⅞	8⅛	500	Intl. Mer. Marine	9	9	8¾	8¾	− ⅛	8¼	8¾
52⅜	35⅜	3,300	Intl. Mer. Marine pf.	37⅜	37⅝	35¾	36⅜	− ⅞	36⅜	36⅝
30⅜	24¼	15,100	Intl. Nickel	28¾	29⅞	28¾	29⅜	+ 1	29⅛	29⅜
99½	94	100	Intl. Nickel pf. (6)	97¼	97¼	97¼	97¼	+ ¼	97	97½
73⅞	48¼	14,300	Intl. Paper	70½	73⅛	70½	73	+ 2⅛	72⅞	73
82½	71	400	Intl. Paper pf. (6)	80	80½	80	80¼	+ 1⅛	80½	81¼
90	89¾	300	Intl. Paper pf. (7)	90	90	89¾	89⅞	+ ¼	90	90½
25¼	18	100	Intl. Rys. of Cent. Amer.	24	24	24	24	+ ½	23½	24¼
148	108	100	Intl. Shoe (5)	148	148	148	148	+ 3	150	..
111	87½	13,800	Intl. Tel. & Tel. (6)	102¼	111	102	111	+ 8¾	110⅜	111
3½	1¼	100	Iowa Central	2½	2½	2½	2½	..	1½	3
115	111⅞	100	Jones & Laughlin pf. (7)	114	114	114	114	+ ¼	113½	114½
59½	42	500	Jordan Motor Car (3)	46⅛	46¼	45½	45½	− ½	45	45⅝
102½	99	300	Kan. Cy. P. & L. 1st pf. (7)	102¼	102½	102¼	102⅜	+ ⅜	102	102½
40½	28⅝	300	Kansas City Southern	33	33¼	33	33¼	+ ⅛	33¼	33½
29½	18⅜	1,100	Kayser (Julius) & Co.	28⅜	29	28⅜	28⅞	+ ⅛	28⅜	29
99	83	100	Kayser (J.) & Co. 1st pf. (8)	99	99	99	99	+ 3	98	99
19¼	12¾	1,000	Kelly-Springfield Tire	18⅛	18⅛	18	18	+ ¼	17⅝	18
58½	41	400	Kelly-Springfield T. pf.	58½	58½	57	57	− 1	57	58
57⅜	43	200	Kelly-Springfield T. 1st pf.	57	57½	57	57½	− ½	57½	58¼
57⅜	46¼	3,400	Kennecott Copper (3)	51¼	51½	51	51	− ¼	51	51⅜
3¼	1⅞	300	Keystone Tire & Rubber	2⅝	2⅝	2⅜	2⅜	− ⅛	2⅜	2½
82⅜	69	2,800	Lehigh Valley (3½)	80¼	80⅝	80	80	..	79⅝	80
71½	57	100	Liggett & Myers (†4)	62⅜	62⅜	62⅜	62⅜	+ ⅜	62	62¼
70⅝	55½	200	Liggett & M., Cl. B (†4)	61¼	61⅜	61¼	61⅜	− ¼	61	61½
121	116½	200	Liggett & Myers pf. (7)	120½	120½	120½	120½	+ ½	120	121⅜
74⅜	61¼	800	Lima Locomotive (4)	63	63⅛	62¾	63	− ¼	63	63¼
29⅝	22	2,500	Loew's, Incorporated (2)	29¼	29¼	28⅞	28⅞	+ ⅛	29	29¼
9⅜	6	200	Loft, Incorporated	7⅞	7⅞	7⅞	7⅞	− ⅛	7¾	8
97⅞	77	500	Loose-Wiles Biscuit	90¾	91½	90¾	90¾	..	90	91¼
36¼	36¼	300	Lorillard (P.) Co. (3)	35⅜	35⅜	35¼	35¼	..	35	35⅝
112	108½	100	Lorillard (P.) Co. pf. (7)	110½	110½	110½	110½	+ ½	110	112
23¾	14⅝	2,300	Louisiana Oil Refining	18¾	18⅝	18⅛	18⅛	− ⅝	18⅛	18¼
117¼	106	1,300	Louisville & Nashville (6)	110½	112	110½	111½	+ 1	111¼	112
55	31¾	200	Ludlum Steel (2)	36	36	36	36	− 1	36¼	37
94½	79	200	McCrory Stor., Cl. B (1.60)	90⅝	90⅝	90	90	− ½	89½	90½
185⅝	117	9,200	Mack Trucks (6)	182	183⅝	181½	181⅝	− 1⅛	181⅝	182
104¼	99	200	Mack Trucks 2d pf. (7)	103¼	103¼	103	103	− 1¼	103	104
123½	114	1,200	Mackay Cos. (7)	121¾	123½	121¾	122½	+ 1⅜	122½	123½
69	66	100	Mackay Cos. pf. (4)	68¼	68¼	68¼	68¼	+ ⅛	68⅜	69
89	69½	3,200	Macy (R. H.) & Co.	86⅛	89	86⅛	87⅞	+ 1⅞	87⅛	88
44¼	34	1,500	Magma Copper (75c)	42	42⅛	42	42⅛	..	41⅞	42¼
87½	21⅝	600	Mallinson & Co.	26½	27	26½	27	+ ⅜	26⅜	27
53½	46⅞	400	Manati Sugar (5)	50	50¼	50	50	− 2⅛	49	52
59	42⅞	300	Manhattan Elec. Supply (4)	52	52½	51½	52¼	− ½	51½	52½
51¼	32⅛	800	Manhat. El. mod. gtd. (5)	42½	42½	41½	42	− 1	41⅝	42
30⅜	20¼	1,400	Manhattan Shirt (1½)	27½	27⅞	27½	27⅞	+ ⅞	27	27½
49½	28½	4,600	Manila Elec. Corp. (2½)	39	44⅝	39	43½	+ 3½	43	44
35½	25¼	800	Maracaibo Oil Explor	26⅝	26⅝	26¼	26¼	− ½	26¼	26½
56	43¼	100	Market St. Ry. pr. pf.	51	51	51	51	..	51⅛	52½
46¼	32⅝	4,600	Marland Oil (75c)	43⅝	43¾	43⅜	43½	+ ⅛	43½	43¾
24	10⅝	1,400	Marlin-Rockwell (1)	20	20	19	19	− 1½	19	19½
37½	25½	600	Martin-Parry (4)	32½	32½	32½	32½	− ⅞	32¼	32⅞
84⅛	51	200	Mathieson Alkali	80⅞	80⅞	80	80	− 1	79½	80
117	74⅝	100	Maxwell Motors, Class A	117	117	117	117	+ 1	116	117
109	33½	3,400	Maxwell Motors, Class B	107¼	107¼	101⅜	104½	− 3	103	106
116½	107½	2,000	Maxwell Motors, Cl.A ctfs.	115½	116½	115½	116½	+ 1	116	116½
113½	77½	9,500	Maxwell Motors, Cl.B ctfs.	106¼	106¼	100½	104	− 2¼	103⅞	104
128⅜	101	15,200	May Dept. Stores (5)	124	127½	124	126¼	+ 3⅛	125	126½
102	97½	100	Metropolitan Edison pf. (7)	102	102	102	102	+ ⅜	102	102⅜
22½	11½	3,300	Mexican Seaboard	14¼	14⅜	13⅞	14	− ¼	13⅞	14
24⅜	8	500	Miami Copper (1)	9¾	9⅜	9½	9⅝	+ ⅛	9½	9¾
35⅜	26⅛	15,000	Mid-Continent Petroleum	32	32	30⅞	31⅜	− ½	31⅜	31⅝
1⅞	⅝	1,400	Middle States Oil	¾	1	¾	1	+ ¼	⅞	1
116	96	200	Midland Steel Prod. pf. (8)	112	112½	112	112½	+ ½	112	115
4	2½	1,000	Minneapolis & St. Louis	3¼	3⅜	3¼	3⅜	+ ⅜	3¼	3⅜
40¼	28¼	900	Missouri, Kan. & Texas	34½	35	34⅜	35	+ ⅜	34⅞	35
87⅜	74¾	100	M., Kan. & Tex. pf. (5)	83¼	83¼	83¼	83¼	− ¼	83¼	83½
41	30⅝	1,000	Missouri Pacific	35⅜	35½	34⅞	35⅜	+ ⅜	35⅜	35½
83¼	71	1,200	Missouri Pacific pf.	79½	79⅝	78⅝	79½	+ ⅝	79⅜	79½
87¼	64	6,700	Montana Power (4)	84⅝	85	83⅛	84	− 1	83⅝	84
55⅜	41	8,600	Montgomery Ward	53	53⅞	53	53⅜	+ ⅜	53¼	53⅜
28⅜	22¾	600	Moon Motors (3)	27	27⅜	27	27⅛	+ ⅝	27	27½
9⅛	6	1,700	Mother Lode Coalition (¾)	7¼	7¼	7⅛	7⅛	..	7⅛	7⅜
26⅜	18	1,700	Motor Wheel (1.60)	23¾	24⅛	23⅝	24	+ ⅜	24	24¼
34	30⅛	100	Munsingwear (3)	31⅛	31⅛	31⅛	31⅛	+ ⅛	31½	32
430	193½	100	Nash Motors (†11)	430	430	430	430	+ 1	420	428
75	65	200	National Biscuit (3)	67½	67½	67½	67½	+ ½	67¼	67½
78	65½	100	Nat. Cloak & Suit (1)	72½	72½	72½	72½	+ 1½	72	73
58⅞	42	5,900	Nat. Dairy Prod. (3)	57⅞	57⅞	56½	56½	− 1⅜	56	56¾
45	38½	500	Nat. Dept. Stores	43¼	43½	43¼	43⅜	− ¼	43¼	43⅞
37¼	30	900	Nat. Distillers Products	35½	35⅜	35¼	35⅜	− ½	35¼	35⅜
69⅜	52½	400	Nat. Distillers Prod. pf.	67¼	67¼	67	67	− ½	67	67⅜
36⅞	25	100	Nat. Enam. & Stamping	27⅞	27⅞	27⅞	27⅞	− ⅛	27½	28
166⅞	138¼	100	National Lead (8)	151	151	151	151	+ ⅞	151	152
6	3¼	100	Nat. Rys. of Mex. 1st pf.	5	5	5	5	− ⅛	4½	5½
2⅜	1⅞	500	Nat. Rys. of Mex. 2d pf.	1⅞	1⅞	1⅞	1⅞	− ⅛	1⅝	2
16⅜	11⅛	600	Nevada Consol. Copper	13	13⅛	12⅞	12⅞	+ ⅛	12¾	13
123⅜	113¼	300	New Orleans, T. & M. (7)	121	121	120½	121	+ ½	120⅜	120⅞
56½	42⅜	800	N. Y. Air Brake (4)	44⅜	46	44⅜	46	+ 1½	45½	46
57½	51	200	N. Y. Air Brake, Cl. A (4)	52⅞	52⅞	52¾	52¾	+ ⅛	52¾	53½
46	31⅜	5,300	N. Y. Canners (2)	44⅜	44⅜	43⅜	44⅛	+ ½	44⅜	44⅞
124¾	113⅞	4,700	N. Y. Central (7)	117¼	118¼	117	117⅜	+ ⅛	117½	117⅝
137¼	120	100	N. Y., Chi. & St. L. (6)	126½	126½	126½	126½	+ 1	124½	126½
31⅛	18	500	N. Y. Dock	29	29	29	29	+ ½	27½	29
68	52⅜	200	N. Y. Dock pf. (5)	67⅜	67⅜	67⅜	67⅜	+ ⅜	66	68
36⅜	28	6,500	N. Y., N. H. & H.	34	34⅜	33⅜	34	+ ⅛	34	34⅜
27½	20⅝	600	N. Y., Ontario & W. (1)	24⅜	24⅜	24⅜	24½	− ¼	24¼	24½
28½	17	100	N. Y. Shipbuilding (2)	25⅛	25⅛	25⅛	25⅛	+ ⅛	25	25⅞
294	278	30	N. Y. Rys. part ctfs. o. l.	283	283	283	283	..	283	286¾
29	28	100	Niag. F. Pr. Co. pf. (1¾)	28⅜	28⅜	28⅜	28⅜	+ ¼	28	28⅜
134⅜	123¼	3,900	Nor. & W. (7) x. d.	130	131¼	129⅞	130½	+ ¼	130¼	131
79	75¼	100	Nor. & W. pf. (4)	77	77	77	77	..	77	78
50⅜	41⅛	4,100	North American (3.40)	49¼	49⅜	49	49⅜	− ⅛	49¾	49⅝
50	46⅝	1,800	North American pf. (3)	49⅝	50	49⅝	50	+ ¼	49⅞	50
71⅝	58⅜	4,000	Northern Pacific (5)	64⅝	65¼	64¼	65¼	..	64⅜	65
29⅜	25⅞	400	Orpheum Circuit (1.80)	26⅞	27	26⅞	27	− ¼	26⅜	27
118¼	87⅞	100	Otis Elevator (6)	114⅜	114⅜	114⅜	114⅜	− 1	113	114⅜
14⅜	8	7,100	Otis Steel	13½	13½	12⅝	12⅝	− ⅜	12⅜	13
74⅜	60¼	300	Otis Steel pf.	69	69	69	69	− 3⅜	69	71½
51½	42⅜	10,500	Owens Bottle (3)	50⅜	51½	50¾	50⅜	+ ⅜	50⅜	51
38	23	100	Pacific Coast	24⅞	24⅞	24⅞	24⅞	+ 1⅜	25¼	26
69	64	100	Pacific Coast 1st pf. (5)	65⅝	65⅝	65⅝	65⅝	− ⅞	65	68
111⅜	102½	900	Pacific Gas & Elec. (8)	110⅝	111¼	110	110	− ⅝	110	110¾
65¼	52¼	5,000	Pacific Oil (3)	58⅝	59	58⅜	58⅜	..	58¼	58⅜
29½	15	7,000	Packard Motor Car (1.20)	27⅝	27⅞	27½	27⅝	+ ⅛	27⅝	27¾
112½	102¼	400	Packard M. C. pf. (7) x. d.	110⅛	110¼	110¼	110⅛	+ ⅛	110½	110½
23¼	17⅝	12,100	Paige-Det. Mo. C. (1.20)	23	23¼	22¼	22⅜	− ⅜	22⅜	22⅝
83⅞	64	8,800	Pan.-Am. Pet. & Tran. (6)	74	76⅜	74	76⅜	− 1	76⅜	76⅜
84½	63⅜	66,200	Pan.-Am. P. & T., Cl. B (6)	76	77⅞	76	77⅜	− 1¼	77⅝	77¾
1⅞	1½	400	Parish & Bing. Stamped	1⅝	1⅝	1⅝	1⅝	..	1½	1⅝
35½	26½	1,400	Park & Tilford	31¼	31¼	30½	31¼	− ⅜	30½	31
28	21½	300	Penick & Ford	23	23¼	23	23¼	+ ⅛	23	23⅜
48⅞	42½	1,400	Penn. Railroad (3)	43⅜	43⅞	43⅜	43⅜	− ⅛	43⅜	43⅞
3	1¼	2,400	Penn Seaboard Steel	1⅝	1⅝	1⅝	1⅜	..	1⅝	1⅞
121	112	300	People's Gas, Chicago (8)	116¼	116½	116¼	116½	+ ½	116⅜	116⅞
84	78¼	100	Pere Marq. prior pf. (5)	80⅝	80⅝	80⅝	80⅝	+ ⅛	77	81⅝
59⅞	51½	900	Philadelphia Company (4)	56⅝	56⅞	56½	56½	− ¼	56½	57
52½	37⅜	3,000	Phila. & Read. Coal & Iron	40	41¼	39⅝	41½	..	40½	41¼
17⅜	12⅜	300	Philip Morris & Co.	16⅞	17	16½	16½	− ½	16	17
46⅜	36¼	2,500	Phillips Petroleum (2)	42½	42⅜	42⅜	42⅜	+ ⅛	42⅜	42⅞
28	18	1,100	Phoenix Hosiery	25⅛	28	25	28	+ 3	26	28
22⅝	10⅞	6,700	Pierce-Arrow	21½	22	21⅛	21⅛	− ¼	21⅛	21⅞
75	43	1,200	Pierce-Arrow pf.	72¾	72¾	71½	71⅛	− ¾	71⅛	71⅞
119¾	85	400	Pierce-Arrow prior pf. (8)	119¾	119¾	119¼	119½	− ¼	119	121
3½	1⅝	5,200	Pierce Oil	2¼	2⅜	2¼	2⅜	+ ⅛	2¼	2⅜
40	25½	100	Pierce Oil pf.	36	36	36	36	..	35	36½
8¼	5⅜	5,600	Pierce Petroleum	7½	7⅝	7¼	7¼	− ⅛	7¼	7½
54½	37¼	200	Pittsburgh Coal	43¼	43¼	43⅛	43⅛	− ⅜	43	43¼
16⅜	12⅞	100	Pitts. Utilities (†1.20)	15⅛	15⅛	15⅛	15⅛	..	15⅛	15¼
78⅞	63	3,700	Pitts. & West Virginia	71⅞	73	71⅞	72½	+ 1	72½	72¾
53	40½	100	Porto Rican-Amer. Tob.	53	53	53	53	+ 11⅜	50	55
118⅝	93¼	1,000	Postum Cereal (4)	114⅞	116¼	114⅞	116½	+ 2½	114½	116
69	52½	100	Pressed Steel Car	53¼	53¼	53¼	53¼	+ ¼	53½	54
32⅜	22	500	Producers & Refiners	27⅛	27⅛	26⅜	26⅜	− ¼	26½	27
47⅜	43¼	200	Producers & Ref. pf. (3½)	43⅞	44	43⅞	44	+ ¼	43⅞	44⅛
74	62⅜	3,100	Public Service, N. J. (5)	71¼	72¼	71⅛	72	+ ⅜	71⅜	72
102	99	200	Pub. Service, N. J., pf. (7)	101⅜	101⅜	101⅜	101⅜	+ ⅛	101⅜	102
95	92½	100	Pub. Serv. El. & Gas pf. (6)	94⅜	94⅜	94⅜	94⅜	+ ⅛	93¾	94⅜
151¾	129	800	Pullman Company (8)	142	142½	141⅛	141⅛	− ⅝	141	142
47¼	38⅜	300	Punta Alegre Sugar (5)	41	41¼	41	41	+ ½	40¼	40⅜
33⅜	25⅜	2,900	Pure Oil (1½)	28⅜	28⅜	28⅜	28¼	− ½	28¼	28⅜
77⅞	48⅜	10,300	Radio Corp. of America	56⅜	58⅜	56½	57½	+ ¾	57½	57¾
74	70⅜	130	R. R. Sec., I. C. stk. ctfs. (4)	72	72	72	72	..	71½	72
141⅜	122½	1,900	Railway Steel Spring (8)	129½	130	129¼	129⅜	+ ⅛	128⅜	129⅜
17⅜	11⅜	1,000	Ray Consol. Copper	13	13	12⅞	13	..	12⅞	13
90	69⅜	34,300	Reading (4)	88	90	87½	89⅞	+ 3⅛	89⅞	90
40⅜	35⅞	800	Reading 1st pf. (2)	40	40⅜	40	40⅜	+ ¾	40⅜	41
44¼	36¼	3,600	Reading 2d pf. (2)	42	44¼	42	44	+ 1⅜	43½	44
72⅜	46⅜	300	Remington Typewriter	65½	65½	64¾	64¾	− ¼	64⅜	66½
23¼	13⅜	900	Replogle Steel	15	15	14⅞	15	+ ¼	14⅜	15
64⅜	42⅜	100	Republic Iron & Steel	46	46	46	46	− ¼	46	46⅜
18	12	300	Reynolds Spring (1)	12⅝	12⅞	12⅝	12⅞	+ ¼	12⅝	13
78⅜	72¼	700	Reynolds Tobacco B (3)	77⅜	77⅜	77	77	− ⅝	77	77¼
22½	10	4,800	Robert Reis & Co.	22⅜	22½	21½	22¼	+ ¼	22¼	22⅜
85	63	100	Robert Reis & Co. 1st pf.	85	85	85	85	..	81	85
57⅜	48¼	200	R. Dutch N. Y. sh. (4.42½)	51⅜	51¾	51⅜	51¾	− ½	51½	51⅜
62⅞	42	200	Rutland pf.	60	60	60	60	+ 1	59	61
52½	39⅜	400	St. Joseph Lead (2)	50⅜	51	50¼	51	..	50½	51
84⅛	57½	3,900	St. Louis-San Fran. (5)	80	81	80	81	+ 1	80⅜	81
53⅜	44½	600	St. Louis Southwestern	48¼	48¼	47	47	− 1	46	48
75⅜	70½	100	St. L. Southwestern pf. (5)	71½	71½	71½	71½	+ ½	71½	72½
108⅜	55½	900	Savage Arms	63	64¼	63	63½	− 1⅜	63½	63½
116⅞	108	1,400	Schulte Retail Stores (§8)	111½	112	110⅜	110⅜	− ¼	110⅜	111⅜
115	110	100	Schulte Ret. Stores pf. (8)	111	111	111	111	..	110½	112
35⅜	20⅜	7,100	Seaboard Air Line	33⅞	34⅞	33½	34¼	+ 1	34½	34½
48	35	1,100	Seaboard Air Line pf.	44½	45⅜	44½	45½	+ ¾	44½	45¼
14⅜	14¼	1,800	Seagrave (1.20)	14¼	14½	14⅜	14½	+ ¼	14½	14½
174¼	147½	1,300	Sears, Roebuck & Co. (6)	170	170½	170	170	+ 1	169½	170½
65	40⅛	5,700	Shattuck (Frank G.) (2)	61⅜	65	60¼	64¼	+ 4	64⅜	64⅜
28⅜	22⅛	5,200	Shell Union Oil (1.40)	24⅞	24⅞	24⅝	24⅝	− ⅛	24⅝	24⅝
101⅜	99½	100	Shell Union Oil pf. (6)	101⅜	101⅜	101⅜	101⅜	..	101⅜	102
26⅜	19⅛	2,100	Simms Petroleum (1)	24⅛	24⅛	24	24½	+ ¼	24	24½
44⅛	31⅛	6,000	Simmons Company (2)	43⅝	44	42⅞	44	+ ¼	43¾	44
24⅜	17	18,100	Sinclair Consol. Oil	20⅜	21⅛	20⅜	20⅜	− ⅛	20⅜	20⅜
30⅛	21⅜	5,200	Skelly Oil	28⅛	28⅜	28	28⅛	− ⅜	28⅜	28½
108⅜	98⅜	3,000	Southern Pacific (6)	100⅜	101⅛	100¼	100⅝	+ ⅜	100½	100⅞
73	62	300	South Porto Rico Sugar (6)	73	73	72⅞	73	+ ½	71⅜	73
97	77⅜	26,700	Southern Railway (5)	93½	97	93½	96⅜	+ 3⅞	96⅜	96⅜
92⅜	83	1,100	Southern Railway pf. (5)	86	87	86	87	+ 1	86⅜	87
24	21¼	100	Spear & Co.	23⅜	23⅜	23⅜	23⅜	− ¼	23½	24½
92	91½	100	Spear & Co. pf. (7)	92	92	92	92	..	92½	93
23⅜	15½	1,700	Spicer Mfg.	21⅝	22	21⅜	21½	..	21½	21⅞
106	92	300	Spicer Mfg. pf. (8)	105⅜	105⅜	105⅜	105⅜	+ ⅝	105⅜	106
54⅞	40¼	3,600	Standard G. & E. (3)	52⅜	52⅜	52½	52⅜	+ ½	52⅜	52⅜
67⅜	56⅜	2,100	Standard Oil of Cal. (2)	58⅜	58⅜	58¼	58⅜	− ⅛	58¼	58⅜
47½	38⅜	10,100	Standard Oil of N. J. (1)	42¼	42⅜	42⅜	42½	− ½	42⅜	42⅜
119	116½	200	Standard Oil of N.J. pf. (7)	117⅜	117⅜	117½	117½	− ½	117	117⅝
66¼	62½	1,100	Sterling Products (4)	66	66¼	66	66	+ ½	65½	66⅜
77⅞	55	3,100	Stewart-Warner Sp. (5)	70	71⅜	70	70⅜	..	70⅜	70½
79⅜	61	100	Stromberg Carburetor (6)	73	73	73	73	+ ⅞	73	73½
49	41⅛	12,700	Studebaker Co. (4)	47⅜	47⅞	47⅜	47⅞	− ⅛	47⅜	47⅞
6⅞	3⅜	300	Superior Oil	3⅜	3⅜	3⅜	3⅜	..	3⅜	3⅞
19	10½	500	Symington	16⅜	16⅜	16⅜	16⅜	+ ⅜	16⅜	17
15	11⅜	100	Telautograph Corp. (25c)	13	13	13	13	− ½	12½	13
11⅜	7⅜	100	Tenn. Copper & Chem.	10⅜	10⅞	10⅜	10⅜	− ⅛	10⅜	10⅞
49	42⅜	9,900	Texas Co. (3)	48⅜	48⅜	48⅜	48⅞	+ ⅛	48⅜	48⅞
113⅜	97½	8,700	Texas Gulf Sulphur (†7½)	108⅜	111	108½	110⅜	+ 1⅞	110⅜	110⅜
58⅜	43⅜	500	Texas & Pacific	52	52½	52	52½	+ ½	52½	53
23⅜	11½	800	Texas & Pacific C. & O.	15¼	15⅜	15¼	15⅜	+ ⅛	15⅜	15½
14⅜	7½	600	Third Avenue	10⅞	10⅞	10	10	− ⅜	10	10½
152	122	800	Tide Water Oil (4)	145½	145⅜	145½	145½	+ ½	145¼	145⅜
44½	37⅜	2,000	Timken Roller Bear. (†4)	41⅜	41⅜	41	41½	− ⅜	41	41⅜
82	70	1,400	Tobacco Products (6)	80⅜	80⅜	80	80	− ⅜	80	80⅜
99½	93⅜	100	Tobacco Products, Cl. A (7)	99¼	99¼	99¼	99¼	+ ¼	99⅜	99½
5⅜	3⅞	3,600	Transcontinental Oil	5	5⅛	5	5⅛	..	5	5⅛
35	25⅜	100	T. & W. Steel Forging (2)	26	26	26	26	..	26	27½
45	38⅜	800	Underwood Typewriter (3)	43⅜	43⅜	43¼	43¼	..	43¼	44
66⅜	36	1,500	Union Bag & Paper	54	57	54	56	+ 2	55	55½
43⅜	36⅜	900	Union Oil of Cal. (1.80)	37⅜	38	37⅜	38	+ ½	37⅜	38
153⅜	133⅜	1,200	Union Pacific (10)	140	140⅜	140	140¼	..	140½	141
76	73⅜	100	Union Pacific pf. (4)	74½	74½	74½	74½	..	74	74¼
128⅜	118⅜	300	Union Tank Car (5)	124	124½	124	124½	+ ⅜	124	126
81⅜	60¼	5,500	United Cigar Stores (*3¼)	69	72⅜	69	70	− 1½	70½	72
127⅜	110⅞	400	United Drug (6)	124	124½	124	124½	+ 1⅜	124	124½
55⅜	52	100	United Drug 1st pf. (3½)	55¼	55¼	55¼	55¼	+ ¼	55	55⅜
231	204⅜	400	United Fruit (10)	210	211	210	210	− 2	208	211½
78⅜	48⅜	200	United Ry. Investment pf.	76¼	76¼	76	76	− 1⅜	74½	77

Continued on Page 16.

TOPICS IN WALL STREET.

Moderately Active Market With Some Pre-holiday Profit Taking.

Although there was a great deal of profit taking in yesterday's market, mostly in the way of "evening-up" over the double holiday, the undertone of stocks was firm and some considerable gains were distributed throughout the list. Most of these, it was noted, were in the railroad shares, among such issues as Reading, Southern Railway and others of the sort. Their strength brought the averages up to exactly the level of the previous high on May 22. This level was not exceeded and at the close stocks receded moderately from the top points. Some of the industrial issues, which have been notably strong in the last few weeks, were under pressure of profit-taking during the afternoon. The market again was moderately wide, and in point of volume kept up the average of the last few days, about 1,500,000 shares to the day.

⁂

Today's Holiday.

Business will halt in the Wall Street district today because of the holiday. The Stock Exchange and all of the other exchanges, and the banks, will be closed.

⁂

Stock Exchange's Biggest May on Record.

So far as the records of transactions on the New York Stock Exchange have been preserved, the dealings for May were the largest. They have overtopped even May of 1901, when trading on one day (in the "Northern Pacific panic" of May 9) passed the 3,000,000-share mark. That month footed up 35,292,000 shares; May, 1925, has 36,463,000 to its account. In the present May not one of the twenty-one full business days of the month has fallen below a million shares, and the majority were well above that figure. On two of the half holidays dealings were in more than 900,000 shares of stock. There was only one 2,000,000-share day during the month, however.

⁂

April Earnings, 1925 and 1924.

With a continuance of good returns on the last lap of the April railway earning statements it began to be believed yesterday that the month will exceed April of 1924 by four or five millions in net operating income and give a greater return on property investment. Earnings last April were equivalent to 4.60 per cent. on a property investment of $19,745,000,000, and it is now expected that this April will yield nearly 4.70 on $20,500,000,000, the estimated value of railway property on Dec. 31, 1924. Particularly good reports are coming from the Northern roads, which have benefited from the large amount of coal moving from the mines to the consumer.

⁂

High Point on the "Averages."

THE TIMES's average of fifty representative stocks quoted on the New York Stock Exchange, at their best price yesterday, exactly duplicated their previous high record of the year, established on May 22. This high point was 112.91, and the averages did not "go through the old high" yesterday. As it happened, it was an entirely different set of stocks which put the averages to the high point yesterday from those which established the same high on May 22. In the previous case it was the volatile industrial issues which had most to do with sending the averages up. Yesterday the railroad shares sustained them, notably through the advance in Reading, Southern Railway and others of the first class railroad issues, which were active and strong all day.

⁂

Amended Martin Act Effective Monday.

Judging from the hurried efforts of many brokers in unlisted securities to get their "notices" to Albany for publication Monday, when they are required under the amended fraud law to be in, today will be a busy one for numerous commission houses. Exactly speaking, there will be no holiday for many of these dealers who desire to deal in securities as usual on Monday and thereafter. No publication is necessary for securities which were fully listed on Jan. 1, 1925, upon any exchange in the State; those listed after that date become exempt upon publication by the exchange of the prescribed notice.

⁂

Gold Exports Still Diminishing.

Continued diminishment in the gold export movement is attracting attention in the financial district, and the prediction is made that an increase in the outgo will become apparent soon. During the first twenty-five days of May exports through the Port of New York totaled only $9,400,000, while imports were $7,500,000, the largest for any similar period since last November. Exports of gold from December to May 25 were $219,928,000, and imports were $42,592,000. Large export shipments in April and May represented withdrawals of earmarked gold by the Reichsbank, and, the Federal Reserve agent at New York points out, excluding these shipments to Germany, there would have been a small import balance for these months.

⁂

Initiating a New Member.

In former times a new member who stepped on the floor of the Stock Exchange either had his hat broken or his coat torn as a memento of the occasion. Governors of the Stock Exchange do not look with approval on "horse-play" in this year 1925 A. D., so the members take it out in assigning the newcomers something foolish to do, and usually get away with it. Yesterday a new member, who had been admitted to one of Wall Street's largest firms, received a telephone inquiry from his firm requesting him to ask the specialist in Ward Baking the difference between the "A" and "B" stocks. The specialist answered that the "A" stocks received the profits on the cakes and pies and the "B" stocks on the bread and buns. He repeated the massage to his firm in all seriousness, and did not know until after the close of the market that he had been the subject of a hoax.

FOREIGN STOCK MARKETS.

Paris Dull, London Firm—Exchange Moves Slightly Against Paris.

LONDON, May 29.—High grade securities were firm on the Stock Exchange today. Oil shares and British industrials were steady. Old 2½ per cent. consols ⅛ higher at 56⅝; British 5 per cent. war loan 100; 4½ per cent. war loan 95⅝; both unchanged.

De Beers Mining ⅛ lower at 11¼; Rand Mines ⅛ lower at 3.

PARIS, May 29.—Trading was dull on the Bourse today. Three per cent. rentes 44 francs 60 centimes; 5 per cent. war loan 53 francs 90 centimes; both unchanged.

Exchange on London 9 centimes higher at 97 francs 7 centimes. The American dollar was quoted at 19 francs 95¼ centimes, against 19 francs 92 centimes, yesterday.

$250,000
Province of New Brunswick
10 Year 4¾% Gold Bonds
Due March 2, 1935
Price 99⅝ and Interest To Yield 4.80%

Dillon, Read & Co.
Canadian Department
Nassau and Cedar Sts.
New York City

Conservative Investments

Bankers Trust Company
Capital Stock

SHIELDS & COMPANY
MEMBERS NEW YORK STOCK EXCHANGE
52 CEDAR STREET
NEW YORK

STOBIE, FORLONG & Company
Branch Offices located to give best markets in all Canadian issues
Head Office: Bay & Wellington Sts.
TORONTO, CANADA

FRANK KIERNAN & CO.
ADVERTISING
135 BROADWAY
NEW YORK
TELEPHONE RECTOR 1238
A COMPLETE AND COMPETENT ADVERTISING ORGANIZATION WITH TWO GENERATIONS OF EXPERIENCE

Appraisals & Building Management
Spear & Co
REAL ESTATE
1261 Broadway New York

FINANCIAL NOTICES.

NOTICE OF RESALE OF CAPITAL STOCK of EMPIRE LIGHTING FIXTURE CO., INC.

NOTICE IS HEREBY GIVEN that, owing to the recent death of Louis Schaffer, the late Secretary and owner of one-half of the Capital Stock of Empire Lighting Fixture Co., Inc., and to enable his Administratrix to settle his estate and at the same time afford to all members of the corporation the best opportunity of protecting their rights and interests therein, that the entire capital stock of said Empire Lighting Fixture Co., Inc., will be offered for sale and sold in bulk to the highest bidder, by Joseph A. Rauschkolb, Auctioneer, at the office and place of business of the corporation, No. 122 Fifth Avenue, Borough of Manhattan, City of New York, on Thursday, June 4th, 1925, at 11 o'clock noon of that day. The terms of sale and financial statement of the corporation, which is subject to such change between the date thereof and the closing of title as its business dealings during said period may necessitate, may be ascertained by application at the office of the corporation on and after the 1st day of June, 1925, or to either attorney.

Dated, May 27th, 1925.

MYRON SULZBERGER,
Attorney for Half Stockholders Empire Lighting Fixture Co., Inc., 565 Fifth Avenue, New York City.

D. & J. FREIBERGER,
Attorney for Half Stockholders Empire Lighting Fixture Co., Inc., 1261 Broadway, New York City.

JOSEPH RAUSCHKOLB,
Auctioneer, 46 West 46th Street, New York City.

The Intermountain Railway, Light and Power Company Missouri-Texas System.

First Mortgage and Prior Lien Six Per Cent. Twenty-Year Gold Bond.

Notice is hereby given that The Intermountain Railway, Light and Power Company (whose corporate name is now Western Public Service Company), pursuant to the provisions of the mortgage Indenture dated January 1, 1917, and executed by it to The Colorado Title and Trust Company and William I. Howbert as Trustees, has given notice to said Trust Company of its election to redeem the whole issue of the bonds secured by said Indenture by paying 103 and accrued interest therefor on July 1, 1925, the next interest payment date. The holders of said bonds are notified to present the same on July 1, 1925, for payment either at the office of The Colorado Title and Trust Company in the City of Colorado Springs, Colorado, or at the office of the Equitable Trust Company of New York in the City of New York. Interest on said issue of bonds will cease on July 1, 1925.

THE COLORADO TITLE AND TRUST COMPANY, Trustee,
By J. ARTHUR CONNELL, President.

Galveston-Houston Electric Company

To the Holders of Three and One-half Year Seven Per Centum Secured Gold Notes, Dated February 1, 1922, and Due August 1, 1925.

Notice is hereby given that all of the outstanding Three and One-half Year Seven Per Centum Secured Gold Notes of Galveston-Houston Electric Company, dated February 1, 1922, and due August 1, 1925, both Series A and Series B, are, in accordance with Article III of the Indenture entered into by said Galveston-Houston Electric Company with The Commonwealth Trust Company as Trustee (The Atlantic National Bank of Boston, Successor Trustee), dated February 1, 1922, called for payment and retirement, and will be paid on July 1, 1925, at their face value and accrued interest to July 1, 1925, at the office of The Atlantic National Bank of Boston, Trust Department, 10 Post Office Square, Boston, Massachusetts, upon presentation and surrender of said notes with the August 1, 1925 coupon thereon.

Interest on said notes will cease from and after July 1, 1925.

GALVESTON-HOUSTON ELECTRIC COMPANY,
By HENRY T. GRAHAM, Treasurer.

WATER WORKS CO. TO CALL IN STOCK

Stockholders Called to Approve Retirement of $10,000,000 Participating Preferred.

ON BASIS OF $105 A SHARE

Wall Street Particularly Interested in Alternative Plan for an Exchange.

H. Hobart Porter, president of the American Water Works & Electric Company, notified stockholders yesterday of a special meeting to be held June 23 when approval will be sought for the company's plan for calling its 6 per cent. participating preferred issue outstanding in the amount of $10,000,000. The issue would be called for redemption at 105. The company will arrange an alternative offer by which stockholders may receive securities in place of cash if they prefer.

Under the contemplated alternative plan one-half share of the company's first preferred stock and one-half share of common stock will be given for each share of participating preferred retired, plus an additional cash payment.

There was much speculation yesterday as to what the cash payment would be. At the market prices for the common and first preferred shares their combined cash equivalent would be around $80 for the half shares. It is figured that the cash payment under the alternative offer would be at least $25, or the difference between the redemption price of $105 a share and the $80 market value of the half shares which may be taken in place of the full cash offer.

Reference was contained in the letter to a previous notice dated Oct. 21, 1924, which accompanied a call for a special meeting to authorize a split-up of the old common stock and to authorize an increase in the common capitalization, in which the stockholders were advised that retirement of the participating preferred was under consideration in order to put the company in position to finance readily the growth of its business. It was desired to obtain funds partly through the sale of additional common stock instead of obtaining the entire funds through sale of first preferred shares and of bonds, "the only feasible methods while the participating preferred is outstanding." The meeting on June 23 is now called to effectuate the plan. No date for the redemption has been set.

For the twelve months ended April 30, the company reported yesterday net income after renewals and replacements of $2,707,910, equivalent after first preferred dividends to 10.37 per cent. on both the 100,000 shares of participating preferred ($100 par value) and 500,000 shares of common stock of $20 par value now outstanding. This compares with a net of $3,305,161 for the previous twelve months, or 13.35 per cent. on both classes of stock. In that year the common shares were $100 par value shares and there were 100,000 of them outstanding.

IOWA POWER COMPANY BOUGHT IN THE EAST

Randal Morgan of Philadelphia Reported Purchaser of $5,000,000 Concern.

Randal Morgan, of the United Gas Improvement Company of Philadelphia, was reported yesterday in utility circles as the purchaser of the Iowa Light, Heat and Power Company.

The company has been controlled through ownership of the common stock by the Federal Power and Light Company. It has assets of around $5,000,000, and serves sixty communities in Iowa, including the towns of Grinnell, Carroll, Manning, Audubon, Alton, Shelton and Sioux Center.

More than 75 per cent. of the outstanding capital stock of the American Gas Company of New Jersey has been deposited in approval of the merger with the United Gas Improvement Company. This was the amount necessary to make the first step effective. Time for participation was limited to June 1, but has been extended by the American Gas Company with the consent of the U. G. I. Further participation may be closed on ten days' written notice to the Philadelphia Stock Exchange, it was said yesterday.

CHARLES H. WARREN RESIGNS

He is Succeeded by G. C. Turner as Treasurer of Mutual Life.

Charles H. Warren has resigned the position of Treasurer of the Mutual Life Insurance Company of New York, effective June 1, and has been succeeded by George C. Turner, formerly Assistant Treasurer. Mr. Warren at present is abroad on account of illness of his family. Before going with the Mutual Life, Mr. Warren was general manager of the Great Northern Railway, Vice President of the Chicago, Rock Island & Pacific Railway and Vice President of the Central Railroad of New Jersey.

At a meeting of the Board of Trustees of the Mutual Life a resolution was adopted expressing the board's appreciation of his high personal character and efficient administrative ability, his loyalty to the company and accepting with regret his resignation.

LABOR BANK PAYS DIVIDEND.

The Amalgamated Declares Initial Quarterly Payment of $2.

The Amalgamated Bank of New York, the first labor bank established in this city, declared an initial quarterly dividend of $2 yesterday, payable June 5 to stock of record May 25. The bank opened for business on April 14, 1923. Its stock is held by the Amalgamated Clothing Workers of America and members of this union. The bank's resources are about $6,000,000. Since Jan. 1 deposits have increased more than $1,200,000.

Directors of the Bankers Bond and Mortgage Company have declared the regular semi-annual dividend of 4 per cent. on the preferred stock, payable June 30 to stockholders of record June 15. Transfer books will close June 15.

Rules on Out-of-Town Securities.

The Committee on Securities of the New York Stock Exchange has altered its ruling covering the delivery of securities by out-of-town brokerage firms. Under the new ruling "a security with an assignment, or power of substitution, executed, witnessed, or guaranteed by a non-resident member of firm must be stamped by the resident member or firm first delivering it." The ruling further states that out-of-town members and firms are requested to see to it that their signatures are on file with the New York transfer agents. The changes are to take effect June 15.

Prairie Co. Finishes Pipe Line.

The Prairie Pipe Line Company has completed the laying of a sixteen-mile four-inch pipe line to the Reiter-Foster Oil Corporation properties, located in the Throckmorton field in Texas. The Prairie Pipe Line Company is buying practically all of the oil produced in this field.

FOREIGN EXCHANGE.

Belgian Franc at New Low—Weakness in London Communicated Here—Sterling Firm.

A drop of 34 points in Belgian exchange, to 4.89¾ cents, a new low for the year, was the only change of moment in yesterday's trading in the foreign bill market. The decline occurred in London, before our opening, being communicated here in the form of lower cables and made the basis for the few trades reported. Bankers and dealers were without a specific explanation for the decline, although the rumor circulated through foreign exchange circles that the Belgian Government was planning a currency revaluation scheme.

Business in sterling and the Continentals was small and of the usual pre-holiday character. Rates were uniformly strong on the reduced turnover. Sterling covered a range of ⅛ cent, finishing at $4.85¾. French francs were similarly dealt in over a limited area, with a final of 5.01½ cents, unchanged from Thursday. Italian, Holland, Spanish and Swiss exchanges were slightly higher. Scandinavians were generally lower. The Chinese exchanges were strong, but other Easterns and South Americans developed little change.

FRIDAY, MAY 29, 1925.

Range of Rates, Sight Exchange.

	High.	Low.	Final.	Thursday's Final.
LONDON	$4.85¾	$4.85⅝	$4.85¾	$4.86
PARIS	5.01½	4.99¾	5.01½	5.01½
ROME	3.99¾	3.98½	3.98¾	3.98¾
AMSTERDAM	40.15	40.13	40.15	40.14½
BERLIN	23.81	23.81	23.81	23.81
MADRID	14.54	14.53	14.54	14.50
STOCKHOLM	26.76	26.75	26.75	26.76

Closing Rates.

In the subjoined table the quotation on sterling represents dollars and decimals of a dollar; all others represent cents and decimals of a cent. Quotations preceded by the decimal mark indicate a price measured in fractions of a cent.

Europe.

	Friday.	Thursday.	Week Ago.	Year Ago.
STERLING—Par $4.86⅔ per sovereign.				
Demand	4.85¾	4.86	4.85⅝	4.31
Cables	4.86⅛	4.86⅜	4.86⅛	4.31¼
Com., 60 days	4.81½	4.81⅝	4.81⅝	4.28½
Com., 90 days	4.79½	4.79⅝	4.79½	4.27⅝
FRANCE—Par 19.3 cents per franc.				
Demand	5.01½	5.01½	5.10¼	5.22
Cables	5.02¼	5.02¼	5.11	5.23
ITALY—Par 19.3 cents per lira.				
Demand	3.98¾	3.98¼	4.04	4.38½
Cables	3.99	3.98¾	4.04¼	4.38¾
BELGIUM—Par 19.3 cents per franc.				
Demand	4.89¾	4.93	5.00	4.49½
Cables	4.90¼	4.93½	5.00½	4.50
GERMANY—Par 23.8 cents per mark.				
Demand	23.81	23.81	23.81	....
Cables	23.81	23.81	23.81	....
*AUSTRIA—Par 20.3 cents per crown.				
Demand	14.125	14.125	14.125	.0014¼
Cables	14.125	14.125	14.125	.0014¼
CZECHOSLOVAKIA—Par 20.3 cents per crown.				
Demand	2.96¼	2.96¼	2.96¼	2.94¼
Cables	2.96½	2.96½	2.96½	2.94½
DENMARK—Par 26.8 cents per krone.				
Demand	18.80	18.81½	18.81	16.80
Cables	18.82	18.83½	18.88	16.82
FINLAND—Par 19.3 cents per finmark.				
Demand	2.52½	2.52½	2.52¾	2.51¼
Cables	2.52¾	2.52½	2.52¾	2.51¼
GREECE—Par 19.3 cents per drachma.				
Demand	1.73	1.73	1.76	1.97
Cables	1.73½	1.73½	1.77½	2.00
HOLLAND—Par 40.2 cents per florin.				
Demand	40.15	40.14½	40.19	37.31
Cables	40.17	40.16½	40.21	37.35
HUNGARY—Par 20.3 cents per crown.				
Demand	.0014	.0014	.0014	.0012
Cables	.0014	.0014	.0014	.0012
NORWAY—Par 26.8 cents per krone.				
Demand	16.82	16.89	16.84	13.73
Cables	16.84	16.91	16.87	13.76
POLAND—Par 19.3 cents per zloty.				
Demand	19.25	19.25	19.25	.000012
Cables	19.25	19.25	19.25	.000012
PORTUGAL—Par $1.0805 per escudo.				
Demand	5.15	5.15	5.15	2.92
Cables	5.20	5.20	5.20	2.97
RUMANIA—Par 19.3 cents per leu.				
Demand	.47¼	.47¼	.47½	.43½
Cables	.47½	.47½	.47½	.43½
SPAIN—Par 19.3 cents per peseta.				
Demand	14.54	14.50	14.53	13.65
Cables	14.56	14.51	14.54	13.67
SWEDEN—Par 26.8 cents per krona.				
Demand	26.75	26.76	26.75	26.50
Cables	26.77	26.78	26.77	26.53
SWITZERLAND—Par 19.3 cents per franc.				
Demand	19.35	19.34½	19.33	17.63
Cables	19.36	19.35½	19.34	17.65
YUGOSLAVIA—Par 19.3 cents per dinar.				
Demand	1.65	1.67½	1.63	1.23¼
Cables	1.65	1.67½	1.63	1.23¼
Far East.				
CHINA—Cents per silver dollar for Hongkong; per tael for Shanghai and Peking.				
Hongkong—				
Demand	55.00	54.88	54.94	52.00
Cables	55.125	55.00	55.06	52.12
Peking—				
Demand	77.50	77.00	79.50	74.50
Shanghai—				
Demand	75.13	74.75	74.25	71.63
Cables	75.25	74.87	74.375	71.75
INDIA—Calcutta: Cents per rupee, nominally stabilized at one-tenth of a pound sterling.				
Demand	36.38	36.38	36.31	30.38
Cables	36.50	36.50	36.43	30.50
PHILIPPINE ISLANDS — Manila: Par 50 cents per silver peso.				
Demand	49.75	49.75	49.75	49.25
Cables	50.00	50.00	50.00	49.50
JAVA—Par 40.2 cents per florin.				
Demand	41.00	41.00	41.00	36.75
JAPAN—Par 49.8 cents per yen.				
Demand	41.63	41.63	41.88	40.26
Cables	41.75	41.75	42.00	40.38
South America.				
ARGENTINA—Par 42.44 cents per Argentina paper dollar.				
Demand	40.68	40.68	40.875	32.75
Cables	40.81	40.81	40.50	32.875
BRAZIL—Par 32.45 cents per paper milreis.				
Demand	10.50	10.50	10.50	11.00
Cables	10.625	10.63	10.55	11.06
CHILE—Par 36.5 cents per paper peso.				
Demand	11.33	11.37	11.49	10.72
Cables	11.38	11.42	11.54	10.77
PERU—Par $4.8665 per pound.				
Checks	4.12	4.12	4.12	4.15
Cables	4.13	4.13	4.13	4.16
URUGUAY—Par $1.0342 per gold peso.				
Demand	98.25	98.12	97.25	78.89
Cables	98.50	98.37	97.50	79.24
Canada.				
MONTREAL—Par 100 cents per Canadian dollar.				
Demand	100.00	100.00	100.00	98.28

Russian Currency.

Prices for pre-revolution Russian ruble notes were as follows:

Par 51.40 cents per ruble.

	Bid.	Asked.
100-ruble notes	.12	.13
500-ruble notes	.05½	.06¼

*Price of one Austrian schilling, representing value of 10,000 Austrian crowns. Previous quotations for crown had been at rate of $14.21½ per million crowns.

IRON DISTRIBUTERS MERGE.

Rogers, Brown & Co. and Crocker Brothers Form New Corporation.

Rogers, Brown & Co. and Crocker Brothers, firms engaged in the distribution of pig iron, coke, ores and ferro alloys, announce the formation of a corporation to take over the good will and business of the two firms. The new corporation will be known as Rogers, Brown & Crocker Brothers, Inc., and will start business on July 2. The partners of the two firms will remain as stockholders of the corporation, and the active management will continue unchanged.

D. Fairfax Bush will be chairman, and Arthur A. Fowler president of the corporation. The main office will be in New York. Rogers, Brown & Co. have recently taken over the business of Naylor & Co. and Crocker Brothers have absorbed that of Reed, Fears & Miller, Inc., so that the new corporation will carry on the entire business of four concerns.

Lehigh Valley Lease Rumor Denied.

Commenting yesterday on a rumor that the New York Central would propose to lease the Lehigh Valley Railroad and guarantee an annual return of at least 9 per cent. to the common stockholders, President F. F. Loomis of the Lehigh Valley said: "There is no foundation whatever for the report."

$78,000 for Credit Men's Fund.

It was announced yesterday that an additional $78,000 had been contributed in the last five days to the credit protection fund of the National Association of Credit Men. This brings the national fund up to $889,000. New York City's contributions are now $365,296, or $12,296 above its quota.

UTILITIES FEATURE WEEK'S NEW BONDS

They Provide $36,152,000 of the Total Offerings of $65,681,000.

MERGERS CAUSE ACTIVITY

Norway Issue of $30,000,000 Is Expected to Be Marketed Monday by Nation-Wide Syndicate.

Public utilities financing featured the offerings of new bond issues this week. Total offerings for the week were $65,681,000, as compared with $92,490,000 last week, every classification except public utilities showing decreases. The offerings by groups of this and last week follow:

	This Week.	Last Week.
Public utilities	$36,152,000	$2,850,000
State and municipal	12,238,000	41,167,000
Industrial	5,300,000	5,500,000
Farm loan	1,500,000	26,500,000
Railroad	10,491,000	10,530,000
Foreign	....	5,943,000
Total	$65,681,000	$92,490,000

The increase in public utility bond offerings, which brought the total of this class of issues up to the largest figures since the week of March 20, was generally attributed to merger programs which have accompanied a broad rise in the prices of public utility stocks. State and municipal offerings, while presenting a wide range, were mostly for small amounts. There were no foreign bond offerings during the week, but several large foreign issues are expected next week.

The banking group which successfully competed in Tuesday for a new issue of $30,000,000 forty-year 5½ per cent. bonds of the Kingdom of Norway announced yesterday that a nation-wide group would make the public offering. About 1,500 banks and bond houses will participate in the offering, which is expected to be made on Monday.

Institutions that will head the offering of the Norwegian issue are Blair & Co., Inc., Chase Securities Corporation, Brown Brothers & Co., White, Weld & Co. and Blyth, Witter & Co. The syndicate managers also announced that all details had been completed preliminary to the formal offering of the bonds in the American market. The offering price and yield will be announced on Monday.

The Detroit Edison Company has sold to a syndicate composed of Coffin & Burr, Inc., Spencer Trask & Co., Harris, Forbes & Co., Security Trust Company, First National Company of Detroit and the Bankers Trust Company $8,000,000 general and refunding 5 per cent. mortgage gold bonds, Series B, due in 1955. It is understood the bonds will be publicly offered on Monday.

E. H. Rollins & Sons, Lee, Higginson & Co., Bonbright & Co., Inc., and Peirce, Fair & Co., San Francisco, are offering $6,300,000 Great Western Power Company of California first and refunding mortgage sinking fund gold bonds, series D, 5½ per cent., at 99 and interest, to yield about 5.57 per cent. The bonds are due in 1955.

Taylor, Ewart & Co., Inc., and the Detroit Company, Inc., are offering a new issue of $800,000 Omaha, Neb., 4 and 4¼ per cent. bonds, due in 1945, at prices to yield over 4 per cent. for the 4s and 4.05 per cent. for the 4¼s.

The syndicate composed of the National City Company, E. H. Rollins & Sons, Mercantile Securities Company of California and Blyth, Witter & Co., which offered $10,000,000 Pacific Gas and Electric Company 5 per cent. bonds yesterday, announced that the bonds had all been sold.

Kidder, Peabody & Co. and the Mohawk Valley Investment Corporation announce that the issue of $3,000,000 Rome Wire Company fifteen-year 6 per cent. sinking fund debentures, offered yesterday, has all been sold and the books closed.

Schibener, Boenning & Co. of Philadelphia announce that the new issue of Southern Pennsylvania Power Company bonds has been sold.

WILL PAY PART OF NOTES.

Receivers of American Sumatra Tobacco Reduce Debt.

The receivers of the American Sumatra Tobacco Company—Julius H. Mayer, Robert H. Gay and George W. Spitzner—announced yesterday that Federal Judge Goddard had signed an order granting the petition of the Noteholders' Committee for the payment of 25 per cent. of the principal amount of the notes and other pre-receivership debts, together with interest on the notes accrued to June 1.

It was stated that the petition of the noteholders had the approval of the receivers, and that the receivers, who were appointed May 6, had reduced the indebtedness of the company by $790,000.

The receivers were appointed in an equity action instituted by Harding, Tilton & Co., whose claim against the company amounted to $14,400.43. The company has an authorized capital of $17,000,000 and controls extensive tobacco plantations in several States.

SEES BOOM IN SOUTH.

Cities Are Becoming Cosmopolitan, Says Richard T. Harriss.

The South is in an early stage of what promises to be the greatest industrial boom that section of the nation ever has had, Richard T. Harriss, Vice President of the New York Cotton Exchange, said yesterday on his return from a month's trip through the cotton belt.

The big cities of the South are fast losing their traditional Southern atmosphere and becoming as cosmopolitan and progressive as New York, he said.

Advance in Wool Prices Resisted.

BOSTON, May 29.—The Commercial Bulletin tomorrow will say:

"The market has slackened its pace again this week, resistance to any further marking up in values in the seaboard markets having shut off business and what sales have been made have been at last week's level.

"In Bradford, the market is quieter, resistance to the recent price advances continuing. River Plate markets are reported more active and rather irregular in price. The Cape is steady.

"Demand for goods still develops slowly and no encouragement worthy of special note is had from this source."

Power Co. Sets Subscription Date.

Aug. 31 has been set as the tentative date after which subscription warrants evidencing the right to subscribe to new common stock of the Commonwealth Power Corporation at $30 per share become void. Those entitled to subscribe on this basis, to the extent of one-tenth of their holdings of the new common issued under the four-for-one split-up plan, will receive the warrants about July 24.

FINANCIAL NOTES.

The American Exchange National Bank has been appointed trustee of the Crown Central Petroleum Corporation $4,000,000 ten-year 8 per cent. gold bonds.

Directors of the American Exchange Securities Corporation have named L. Edmund Zacher a director.

The Farmers' Loan and Trust Company has been appointed trustee under a mortgage of the American Insulator Corporation, given to secure an issue of $800,000 first mortgage 7 per cent. serial gold bonds.

Worthington, Murfey & Co. of Cleveland, Ohio, have published a booklet analyzing the various industries which have contributed to the commercial and financial importance of Ohio.

J. K. Rice Jr. & Co. have issued analyses of the American Arch Company and Superheater Corporation.

Neilson, Burrill & Babcock announce the admission of Livingston Parsons to general partnership in their firm.

R. C. Schaffner, of A. G. Becker & Co., has been elected a director and voting trustee for the common stock of Stern Brothers.

MARKET AVERAGES.

STOCKS.

YESTERDAY'S RANGE.

	High.	Low.	Last.	Net Ch'ge.
25 railroads	81.01	79.89	80.74	+ .67
25 industrials	144.82	143.66	144.24	+ .22
50 stocks	112.91	111.77	112.49	+ .45

DAILY RANGE OF 50 STOCKS.

	High.	Low.	Last.	Net Ch'ge.
May 28	112.72	111.61	112.04	+ .05
May 27	112.33	111.39	111.99	+ .45
May 26	112.08	110.94	111.54	− .17
May 25	112.80	111.48	111.71	− .57
May 23	112.84	112.05	112.28	− .12
May 22	112.91	111.72	112.40	+ .40
May 21	112.69	111.52	112.00	+ .12

MONTHLY RANGE OF 50 STOCKS.

May	High.		Low.		Last.
*1925	112.91	May 22	105.87	May 1	112.49
1924	85.83	May 26	82.73	May 20	84.31
1923	83.67	May 31	81.25	May 22	86.10
1922	81.80	May 29	76.91	May 11	80.58
1921	73.13	May 6	67.23	May 25	67.75
1920	86.29	May 10	77.74	May 20	82.47
1919	80.96	May 29	78.50	May 1	86.78

YEARLY RANGE OF STOCKS.

	High.		Low.		Last.
*1925	112.91	May 22	101.16	May 30	112.49
†1924	88.56	Feb. 4	82.26	Apr. 22	84.31
Full Years.					
1924	107.28	Dec. 31	82.26	Apr. 22	106.72
1923	95.52	Mar. 6	77.15	Oct. 29	84.15
1922	92.06	Oct. 18	66.21	Jan. 10	86.53
1921	73.13	May 6	58.35	June 21	68.50
1920	94.07	Apr. 8	62.70	Oct. 22	67.96
1919	99.50	Nov. 5	69.78	Jan. 31	89.69

DOMESTIC BONDS.

YESTERDAY'S CLOSE.

		Net Change. Day.	Month.	Year.
40 issues	84.95	+.09	+.40	+6.32

DAILY RANGE OF 40 DOMESTIC BONDS.

May 28	84.86	..	May 19	84.58	+.06
May 27	84.86	−.07	May 18	84.52	+.02
May 26	84.93	−.07	May 16	84.50	+.03
May 25	85.00	−.10	May 15	84.47	+.13
May 23	85.10	+.17	May 14	84.34	..
May 22	84.93	+.18	May 13	84.34	+.08
May 21	84.75	..	May 12	84.26	+.07
May 20	84.75	+.17	May 11	84.19	−.06

YEARLY RANGE OF 40 BONDS.

May	High.		Low.		Last.
*1925	85.10	May 23	81.99	Jan. 5	84.95
†1924	78.98	May 26	76.95	Jan. 2	78.63
Full Years.					
1924	82.46	Dec. 4	76.95	Jan. 2	81.90
1923	79.43	Jan. 3	75.58	Oct. 2	76.71
1922	82.54	Aug. 22	75.01	Jan. 2	79.12
1921	76.31	Nov. 29	67.56	June 20	75.27
1920	73.14	Oct. 21	65.57	May 21	68.66
1919	79.65	June 2	71.05	Dec. 18	72.00

FOREIGN BONDS.

YESTERDAY'S CLOSE.

		Net Change. Day.	Month.	Year.
10 Govt. issues	102.84	−.19	+1.10	+4.48

DAILY RANGE OF FOREIGN BONDS.

May 28	103.03	+.06	May 19	102.85	+.09
May 27	102.97	+.30	May 18	102.76	−.11
May 26	102.67	−.05	May 16	102.87	+.17
May 25	102.72	−.10	May 15	102.70	−.02
May 23	102.82	−.03	May 14	102.72	−.01
May 22	102.85	−.06	May 13	102.73	+.26
May 21	102.91	+.09	May 12	102.47	+.11
May 20	102.82	−.03	May 11	102.36	+.09

YEARLY RANGE 10 FOREIGN BONDS.

May	High.		Low.		Last.
*1925	103.03	May 28	101.04	Jan. 2	102.84
†1924	98.72	Feb. 2	97.40	Mar. 2	98.46
Full Years.					
1924	102.65	Nov. 26	97.40	Mar. 8	101.10
1923	101.14	June 7	96.92	Jan. 30	97.83
1922	103.10	Apr. 17	97.41	Nov. 14	99.91

*To date.

†To corresponding date last year.

STOCK EXCHANGE RULINGS.

Regulate Transactions in Peoples Gas and Associated Dry Goods.

The committee on securities of the New York Stock Exchange ruled yesterday that transactions in the stock of the Peoples Gas Light and Coke Company shall be quoted ex-rights on June 17 and that the rights may be dealt in hereafter on a "when issued" basis.

Transactions in Associated Dry Goods Corporation common stock, including borrowed and loaned contracts, it is also ruled by the committee, may be settled by delivery of either certificates of stock of $100 par value or the equivalent in certificates of stock of no par value, provided, however, that if the latter certificates are delivered appropriate tax stamps must accompany them.

Diana Motors Company Launched.

Stewart McDonald, President of the Moon Motor Car Company of St. Louis, has announced the formation of a new company known as the Diana Motors Company, to market the new Diana light straight eight-cylinder car, which the Moon Motor Car Company is ready to produce. The new car will be formally placed on the market next month. The 1925 production of the new car will approximate 7,000.

$49,743,000 BONDS CALLED FOR JUNE

Issues to Be Paid in Full in Advance of Maturity Aggregate $36,623,500.

MANY TO BE REPLACED

Corporations Take Advantage of Easy Money to Put Out New Issues at Lower Rates.

Bonds called for payment in June in advance of maturity aggregate $49,743,000, against $55,865,050 in May and $24,437,600 in June, 1924. Of the amount $36,623,500 are bonds called in entirety, the balance being parts of issues called to satisfy sinking fund requirements. The total of bonds called in the first six months of 1925 is $421,873,220, a record high figure. The unusual activity in the calling of corporate bonds is due to easy money conditions, which enable borrowers to replace high coupon rate bonds with long-term issues of a lower interest rate, thus cutting down fixed charges.

Following is a list of corporate bonds called for payment in advance of maturity in June, as compiled by Dow, Jones & Co.:

Entire Issues Called:	Due.	Amount.	Price.
W. Penn Pow., ser. C 6s	1958	$5,593,000	106
Phila. R. T., nts. 6s	1925	3,500,000	100¼
Cuyamel Fruit, jnt 7½s	1941	3,150,000	105
Niag., L. & O. Pow., 6s	1926	3,000,000	101
Magma Cop., conv. 7s	1932	2,644,500	105
David Eccles Co., 1st 7s	1932	1,790,000	107
Em. Tank L., eq. t 8s	1931	1,750,000	105
S'thern Okla. Po., A 7s	1942	1,364,500	106
Consol Telephone, 5s	1953	1,305,100	103
Jers. Cent. P. & L., 6½s	1926	1,250,000	101
Sierra Pacific Elec., 5s	1925	700,000	100
C. L. Best Trac., 6½s	1928	600,000	101½
La Salle Steel, 1st 8s	1930	414,500	103
S'th Okla. Pow. B, 6s	1942	408,700	106
Keokuk Electric, 6s	1925	400,000	100
Washington P. & P., 8s	1935	379,000	105
Timken-Det. Rlty., 6s	1934	329,200	105
St. L. & Spr'gf. Ry., 5s	1933	319,000	107½
Nat. Stl. Car L's, B 8s	1928	300,000	103
Olean E. L. & P., 1st 5s	1951	199,000	105
W. C. Foster, 1st A 7s	1926	167,000	101
Standard G. & E., 6½s	1933	3,750,000	105
580 Park Av. A. B., 6s	1937	2,300,000	102
Cons. N. Stores, jt. 7s	1930	800,000	103
Hilrose Court Apt., 7s	1931	210,000	105
Total		$36,623,500	
Bonds called, not entire issues—			
F. S. Royster Guano, 8s	1941	1,069,000	106¼
Van Sweringen Co., 7s	1930	325,000	101
Producers & Refiner, 8s	1931	261,000	110
Skelly Oil, 1st 7½s	1931	161,000	105
Dunlop T. & R., 7s	1942	110,000	105
Granby M. & S., 5s	1926	108,100	100
Buff & Susquehanna, 5s	1932	100,000	100
Chi. & W. Ind., gen. 6s	1932	67,000	105
Black & Decker Mfg., 8s	'30	66,000	104½
House Fin'cing Co., 6s	1927	56,000	101
Geo. D. Roper Corp., 7s	1931	46,000	101
Sunb., H. & W-B., 5s	1928	45,000	100
Stand. Bakeries, 7s	1938	34,000	103
Eavenson & Lever, 7½s	1931	29,000	102
Ft. Dodge, DesM. & S., 7s	1933	23,000	105
Evansville G. & E., 5s	1932	15,000	105
Wabasso Cot., Ltd., 6s	1947	10,000	105
Pan-Amer. Pet., 7s	1930	422,000	105
Sheepshd Bay-Harkn., 7s	'26	60,000	100
Timken-Det. Rlty., 6s	1928	53,300	102
Will'mette I. & S., 6½s	1926	50,000	100¾
S. Main St. Trust, 7s	1929	10,000	102
Total		$3,120,400	
Total bonds called in June, 1925		39,743,900	
Total bonds called in six months, 1925		421,873,220	
Total bonds called in six months, 1924		121,349,920	
Total bonds called in six months, 1923		308,791,950	
Total bonds called in six months, 1922		113,217,900	

Barnsdall Stock All Taken.

The Barnsdall Corporation announces that in relation to the warrants issued to stockholders prior to May 27, giving the right to subscribe to Class A capital stock of the corporation at $22.50 per share, the stockholders have subscribed to the entire issue so offered. The underwriters will not be called upon to take any of the stock.

United Profit Sharing Plan.

A special meeting of the stockholders of the United Profit Sharing Corporation has been called for June 29 to vote upon a proposed change in the company's capital structure, which calls for a reduction in the capital stock from 500,000 shares of $1 par value to 250,000 shares without par value.

MINES BUREAU CHIEF HANDS IN RESIGNATION

Dr. Bain to Become Secretary of Metallurgical Institute on July 1.

Dr. H. Foster Bain, Director of the Bureau of Mines, has submitted his resignation to Secretary Work of the Department of the Interior, and on July 1 will become Secretary of the American Institute of Mining and Metallurgical Engineering. As leader of the Institute, Mr. Bain will have the services of two assistant secretaries, whom he will select. F. F. Sharpless also will devote a large part of his time to the Institute.

The American Institute of Mining and Metallurgical Engineering has a membership of 9,000. Its activities include the steel industry, the mining and production of copper and other nonferrous metals, the production and refining of petroleum, and the coal industry. J. V. W. Reynders of New York, a steel maker and bridge builder, is President.

Of Dr. Bain's appointment the Institute said yesterday:

"Dr. Bain has been Director of the Bureau of Mines for several years and has placed that office of the Government on the highest plane of service. In addition to being a geologist of unusual attainments, Dr. Bain has served as editor of the Mining and Scientific Press of San Francisco and the Mining Magazine of London. He made an extensive examination and report on the mineral resources of China for an American financial group. Recently, at the request of the Argentine Government, he made an examination and report on the utilization of the mineral resources of Argentina and the advisability of establishing an iron and steel industry there. He comes to his new position with a singularly efficient mental equipment and a world-wide acquaintance and reputation.

TO INSTALL 'MOVIE TICKER.'

Curb Market to Flash Quotations on Screen by New Invention.

The New York Curb Market will follow the lead of the New York Stock Exchange and install in its Board Room one of the new "movie tickers" which are now to be found in many of the brokerage offices in the financial district. The tickers are the invention of the Trans-Lux Daylight Picture Screen Company, and the stock quotations are flashed on the screen in magnified characters which are easily read across a large room. Two of the screens are in operation on the floor of the Stock Exchange and two more are to be installed for the convenience of bond traders.

The Curb Market screen will be 10 feet long by 15 inches wide and will reflect letters and figures a little more than four inches high, which will stand out clearly even in a brightly lighted room. They are printed on the tape by the regular stock quotation ticker, and are enlarged when projected on the screen.

Smaller screens, 7½ feet long by 11 inches wide, with characters about 3 inches high, now are in operation in fifteen brokerage offices in the financial district. The "movie tickers" prevent congestion of customers around the stock tickers.

PLAN UP TO STOCKHOLDERS.

Lawyers Mortgage Seeks to Raise Capital to $9,000,000.

Stockholders of the Lawyers Mortgage Company will be asked to approve an increase in the authorized capital from $7,500,000 to $9,000,000 and to authorize the sale of the $1,500,000 of additional stock at par. Shareholders will have the right to subscribe for one new share at par for each five shares now held.

If the proposition is approved, stockholders of record Aug. 15 will have the right to subscribe. It is stated that no change in the present dividend policy of 10 per cent annually is contemplated by the company. The stock increase plan has received the preliminary approval of the board of directors and will be discussed further at a meeting on June 11, after which the subject will come before a stockholders' meeting on Aug. 5. It is estimated by the company that net profits available for dividends will amount to $1,500,00 for the current year.

General Motors Closed Car Sales.

The General Motors Corporation reports that in April, 59 per cent. of all cars sold were closed cars, compared with 42 per cent. in April, 1924; 40 per cent. in 1923 and 22 per cent. in 1922.

New Bond Offerings of the Week

Week Ended May 29, 1925.

Bond or Note.	Amount.	Price.	Interest. Rate.	Yield. Per Cent.	Term Yrs.	Due.	Interest Payable.	Syndicate or Firm.
PUBLIC UTILITY								
Nat'l Pub. Service s. f. coll. tr. bds., additional issue	$4,500,000	97½	6½	6.70	30	1955	F.&A.	E. H. Rollins & Sons, Blyth, Witter & Co., Eastman, Dillon & Co., Federal Securities Corporation, H. M. Byllesby & Co.
Minnesota Power & Light 1st & rfdg. mortgage bonds	3,500,000	97	5	5.20	30	1955	.....	Harris, Forbes & Co., Tucker, Anthony & Co., Bonbright & Co., Inc., Coffin & Burr, Inc.
So. Penn. Power 1st mtg. & coll. trust bonds	1,200,000	98	6	6.15	30	1955	M.&N.	Schibener, Boenning & Co.
Associated Gas & Electric secured gold bonds	14,000,000	95½	6	6.34	30	1955	J.&J.	John Nickerson & Co., Hambleton & Co., Federal Securities Corp.
Los Angeles Gas & Electric gen. and frdg. mtg. bonds	2,952,000	100	5½	5.50	24	1949	A.&O.	Bond & Goodwin & Tucker, Inc., E. H. Rollins & Sons, Harris, Forbes & Co., Blyth, Witter & Co., Mercantile Securities Co.
Pacific Gas & Elec. 1st & rfdg. mtg. gold bonds	10,000,000	95¼	5	5.30	30	1955	.....	National City Co., E. H. Rollins & Sons, Mercantile Securities Corp. of California, Blyth, Witter & Co.
STATE AND MUNICIPAL								
Brewster, N. Y., bonds	250,000	..	4½	4.10	1-40	1926-65	.....	Batchelder, Wack & Co.
Toledo, Ohio, bonds	670,000	..	4½	3.40-.95	1-10	1926-35	M.&N.	B. J. Van Ingen & Co., George H. Burr & Co., Stranahan, Harris & Oatis.
San Diego, Cal., water bonds	390,000	..	5	4-4.20	1-38	1926-63	J.&J.	Rutter & Co., George B. Gibbons & Co., Inc.
Miami, Fla., bonds	885,000	..	4½	4.35	7-29	1932-54	M.&S.	B. J. Van Ingen & Co., A. B. Leach & Co., Inc.
Hennepin Co., Minn., bonds	950,000	..	4¼	4	5-19	1930-44	J.&D.	Guaranty Co., Continental & Commercial Trust & Savings Bank, Illinois Merchants Trust Co., Northwestern Trust Co.
Jersey City, N. J., bonds	4,848,000	..	4½	3.90-4.05	1-38	1926-63	J.&D.	First National Bank, Eldredge & Co., Hallgarten & Co., J. S. Rippel & Co., R. W. Pressprich & Co., M. M. Freeman & Co.
Dayton, Ohio, bridge bonds	500,000	..	4½	3.50-4.05	1-25	1926-50	M.&S.	Detroit Co., Inc., Blodget & Co.
San Francisco City and County, Cal., water bonds	1,000,000	..	5	4.15	5-44	1926-69	.....	L. F. Rothschild & Co., Heller, Bruce & Co., Dean, Witter & Co., Hunter, Dulin & Co., Wells Fargo Bank, Union Trust Co.
Woonsocket, R. I., bonds	1,175,000	..	4¼	4-4.15	1-40	1926-65	J.&D.	Eastman, Dillon & Co., Barr Bros. & Co., Inc., Phelps, Fenn & Co., R. W. Pressprich & Co.
New Britain, Conn., school bonds	320,000	..	4¼	3.50-.90	1-28	1925-53	F.&A.	H. L. Allen & Co., Gibson & Leefe, G. L. Austin & Co.
Manatee Co., Fla., highway & bridge bonds	450,000	..	5½	4.60	25-30	1950-55	.....	Hibernia Securities Co., Inc., B. J. Van Ingen & Co.
Omaha, Neb., bonds	800,000	..	4-4¼	4-4.05	20	1945	M.&N.	Taylor, Ewart & Co., Inc., Detroit Co., Inc.
RAILROAD								
So. Pac. equipment trust ctfs	10,491,000	98.66	4½	4.69	3-15	1928-40	J.&D.	Kuhn, Loeb & Co.
INDUSTRIAL								
Price Bros. & Co., Ltd., 1st mtg. s. f. gold bds., add. is.	5,000,000	101	6	5.90	18	1943	F.&A.	Harris, Forbes & Co.
American Insulator 1st closed mtg. serial bonds	800,000	..	7	5.50-7		Up to 1935	.....	Peabody, Houghteling & Co.
FARM LOAN								
First Jt. Stk. Land Bank of Montgomery, Ala., bds	750,000	103	5	4.62-5	30	1955	M.&N.	Barr Bros. & Co., Central Trust Co. of Illinois, Chicago; National Shawmut Bank, Boston; First National Bank, Montgomery, Ala.
St. Louis Jt. Stk. Land Bank bonds	750,000	101.75	4½	4.28-.50	30	1955	J.&D.	William R. Compton Co., Halsey, Stuart & Co., Inc.

Real Estate Mortgage Bonds are not included in this table.

A Circle of Service

MIDTOWN CONVENIENCE

Our Midtown Office, at Madison Avenue and 41st Street, is ideally located for the transaction of business in the Madison-Grand Central Zone.

A most attractive office

American Trust Company

DIRECTORS

WALTER H. BENNETT
ORION H. CHENEY
ALBERT H. DIEBOLD
BAYARD DOMINICK
ELLIOTT H. ELDREDGE
E. ROLAND HARRIMAN
ROBERT LOUIS HOGUET
STANLEY P. JADWIN
HARRY A. KAHLER
FREDERICK D. McKAY
GEORGE T. MORTIMER
CHARLES J. OBERMAYER
MORGAN J. O'BRIEN
JAMES A. O'GORMAN
WILEY R. REYNOLDS
WILLIAM B. ROSE
LOUIS F. ROTHSCHILD
ELBRIDGE GERRY SNOW
DANIEL G. TENNEY
CHARLES L. TYNER
GEORGE ZABRISKIE

AMERICAN TRUST COMPANY
BROADWAY at CEDAR ST., NEW YORK
Bridge Plaza Long Island City
297 Madison Ave., N. Y.
209 Montague St., Brooklyn
161-19 Jamaica Ave. Jamaica

1864 Simply Selling Service 1925

ALL your securities should be carefully examined at regular intervals and changes made where advisable.

We have no securities for sale and are, therefore, in a position to give disinterested advice.

As custodian of securities we give this important service.

Our Officers will be glad to explain details to you.

Acts as Executor and Administrator

Acts as Trustee Under Mortgages

Acts as Transfer Agent or Registrar

CENTRAL UNION TRUST COMPANY OF NEW YORK
80 BROADWAY, NEW YORK
PLAZA OFFICE Fifth Ave. & 60th St.
42ND ST. OFFICE Madison Ave. & 42nd St.

Capital, Surplus and Undivided Profits over 38 Million Dollars

Member Federal Reserve System

About Mortgages

THE management of mortgages is a specialized branch of the care of securities held for investment. It requires extensive knowledge of real estate values, and familiarity with many forms of legal papers. The collection of interest and amortization payments, the attention which must be given to see that taxes and assessments are kept paid and the property protected by insurance for the mortgagee's benefit, are details which are onerous to the individual investor, and are best handled by the members of an organization trained for these purposes.

The earliest business of our Trust Department founded in 1830, consisted of making investments in mortgages. We have an ancient ledger, begun in that year, which contains an index record of every mortgage made by the Department during a period of 93 years.

With our long experience we offer our services in the care of your mortgage investments.

Bank of New York & Trust Co.
Capital, Surplus and Undivided Profits over $16,000,000
Main Office 52 Wall Street
Foreign Department 48 Wall Street
Madison Avenue Office at 63rd Street

100 Years of Commercial Banking
CHATHAM PHENIX NATIONAL BANK AND TRUST COMPANY
Resources over $250,000,000
149 Broadway, Singer Bldg.
Branches from Battery to Bronx

The COAL & IRON NATIONAL BANK
Personal Service Headquarters

ANNOUNCEMENT

The firm of Wakelee, Murfitt & Co., 141 Broadway, New York, is dissolved under date of May 30, 1925.

LOUIS E. WAKELEE,
GEORGE MURFITT.

The undersigned announces the formation of the firm of

L. E. Wakelee & Co.
141 Broadway, New York
to deal in Investment Securities.

June 1, 1925. LOUIS E. WAKELEE.

Announcement is made of the incorporation of

Murfitt & Company
Incorporated
141 Broadway, New York
to deal in Investment Securities.

June 1, 1925. GEORGE MURFITT.

MEETINGS AND ELECTIONS.

NOTICE OF ANNUAL MEETING OF STOCKHOLDERS OF TWENTY MEN, INCORPORATED.

Notice is hereby given that a meeting of the stockholders of TWENTY MEN, INCORPORATED, will be held at the office of the corporation, 350 Madison Avenue, Borough of Manhattan, New York City, on the 9th day of June, 1925, at 2:00 o'clock in the afternoon for the purpose of electing three directors for the ensuing year, and two inspectors of election to serve at the next annual meeting, and for the purpose of confirming, approving and ratifying the sale of the real property owned by this corporation, known as No. 24 East 22nd Street, in the Borough of Manhattan, City of New York, and consenting to the sale thereof and for the transaction of such other business as may properly come before said meeting.

GUY T. MURRAY, Secretary.

Dated, New York, May 28th, 1925.

DIVIDENDS.

PACIFIC MILLS

A quarterly dividend of seventy-five (75) cents per share has been declared, payable June 1, 1925, at the New England Trust Company, Transfer Agents, 135 Devonshire Street, Boston, to stockholders of record May 15, 1925.

EDWIN FARNHAM GREENE, Treasurer.

Boston, May 4, 1925.

MEETINGS AND ELECTIONS.

The Mutual Life Insurance Company of New York

Notice of Meeting and Election of Trustees.

Notice is hereby given that the meeting of the policyholders for the election of trustees will be held at the home office of the company, in the City of New York, State of New York, Nos. 32-34 Nassau Street, in said city, at 10 A. M., on Monday, the 1st day of June, 1925, the polls to be opened at 10 o'clock in the forenoon and to remain open until 4 o'clock in the afternoon of the same day, at which time they will be closed.

The Mutual Life Insurance Company of New York,

By WILLIAM FREDERICK DIX, Secretary.

Dated May 16, 1925.

DISSOLUTION NOTICES.

NOTICE OF THE DISSOLUTION OF THE FIRM OF ACKERHALT AND BRODER.

The firm of Ackerhalt and Broder has this day been dissolved. The business will be continued by Michael Broder. All debts owing by the said firm will be paid by the said Michael Broder and all claims due the firm are to be paid to the said Michael Broder.

ACKERHALT & BRODER,
BY Morris Ackerhalt,
BY Michael Broder.

DATED May 25th, 1925,
Passaic, New Jersey.

NOTICE OF DEFAULT SERVED FOR ST. PAUL

Receivers' Report Shows Astonishing Drop in Passenger Revenues This Year.

COMPLAIN OF HIGH TAXES

Burdened by Cost of New Highways, Says Statement as Foreclosure Nears.

Special to The New York Times.

CHICAGO, May 29.—Preliminary to the foreclosure action expected to be filed next week by the New York Trust Company, as trustee, the receivers of the Chicago, Milwaukee & St. Paul Railway Company—Harry E. Bryam, Mark W. Potter and Edward J. Brundage—filed a report in Judge Wilkerson's branch of the Federal Court today, declaring that the company would default Monday on bonds and interest due that date to the amount of $48,995,073.

The receivers declare in their report to the Court that "they are wholly without funds to pay the capital obligations of the railway company maturing June 1 (Monday," and because of reasons set forth in their statement, "even if it were prudent and lawful for them so to do, that they would not be able to borrow funds with which to pay such maturing obligations."

Besides reasons previously published as to why the company will default, the receivers in their report to Judge Wilkerson disclose an astonishing drop in passenger revenues.

For each of the months of March and April of this year the passenger revenues were approximately $400,000 less per month than for the same months in 1924.

Observers have reported that the St. Paul's crack passenger trains recently have been lacking in patronage. The man on the street has wondered whether the psychological effect of a bankruptcy is to hold off the public.

Another new angle of the predicament of the St. Paul is brought out in the receivership report, in which attention is called to the great increase in hard roads in that country in which the railroad lines are situated.

Taxed for New Roads.

The expense and construction of these roads, the receivers say, has been borne in large part by taxes levied upon the railway company by various taxing communities through which the railway runs; that States and communities "have constructed and furnished for competitors of the St. Paul roadbeds upon which the competitors of the defendant may, without cost to themselves, compete with the defendant."

Because of this reason, the receivers state, competition in both freight and passenger traffic has developed and increased and business has been diverted from the St. Paul in a large amount. Because of these facts, it is alleged further, passenger revenues of the St. Paul have constantly decreased since 1920, so that passenger revenues for 1924 were approximately $10,000,000 below 1920, and they are still falling.

The St. Paul's competitors are the Great Northern and the Northern Pacific, which have freight outlets through the Burlington by reason of an agreement established years ago by James J. Hill.

List of the Securities.

The securities on which the receivers say they will default on Monday are:

Bonds of the 4 per cent., fifteen-year European loan of 1910, dated June 1, 1910; principal $11,831,515, interest $236,990.49.

Four per cent. gold bonds of 1925 dated Dec. 1, 1915; principal $35,100,000, interest $702,000.

Interest of $1,124,568 on convertible gold bonds dated June 1, 1912, on a principal amount of $49,989,800. Principal and interest of this item are secured by the general and refunding mortgage dated Nov. 1, 1913, which is a second lien on practically all railway property except the leased lines of the Chicago, Terre Haute & Southeastern Railroad.

Prior to receivership Coverdale & Colpitts, consulting engineers, surveyed the company's property. Subsequently the receivers inspected it. The company, they pointed out, incurred a deficit in 1921 of $11,070,068, a deficit for 1922 of $6,143,168, net income for 1923 of $207,686, and a deficit for 1924 of $1,868,605.94.

From what Coverdale & Colpitts reported and what the receivers have learned themselves they assert "they are of the opinion that there is no ground or reason to expect that in the immediate future the railroad and property in possession of the receivers will earn the fixed charges upon existing obligations."

The filing of the receivers' report on the default of the Chicago, Milwaukee & St. Paul Railroad on its June 1 bond interest was regarded by railroad officials and bankers in New York as merely a technical step. The fact that the road was unable to meet these interest requirements had been known for months, and it was this in the main which was responsible for the road going into receivership on March 18. A protective committee is now engaged in working out a reorganization plan for the St. Paul.

DEPOSIT COMPANY WINS EXCHANGE SUIT

Court Rules Plaintiff Is Entitled to Renewal of Lease in Produce Building.

The suit of the New York Produce Exchange Safe Deposit and Storage Company, operating the safe deposit vaults in the Produce Exchange Building, where millions of dollars worth of securities owned by the Standard Oil Company and the Rockefellers are deposited, against the New York Produce Exchange to restrain the Exchange from ousting the Safe Deposit Company on the ground that its lease has expired, was decided yesterday in favor of the plaintiff by Justice Tierney in the Supreme Court.

The suit was brought on the ground that in 1887, when the original lease was made, the Safe Deposit Company, which is said to be controlled by the Rockefellers, leased the property until May 1, 1924, with the privilege of renewal for forty years longer after the parties had appointed appraisers to determine the rental value of the property. Under the original lease the Safe Deposit Company paid $5,000 for the first ten years, $7,500 for the next ten and $10,000 a year for the last twenty years.

In the complaint it was alleged that the Produce Exchange had refused to consent to a renewal or to appoint an appraiser, and the plaintiff had named James W. Hyde as its appraiser. The defendant in its answer denied that the privilege of renewal was contained in the lease.

Justice Tierney rules that the plaintiff had the right of renewal, and because of the defendant's refusal to join in the appraisal proceedings the plaintiff is entitled to forty years renewal of a lease for 14,038 square feet of space for which it is to pay $19,000 a year for the first ten years. At the end of that time the Court states that a new appraisal shall be made to determine the last thirty years' rental.

The New York Produce Exchange safe deposit vaults are said to be the only ones in the city which can be flooded in case of fire, because the vaults are below the sea level, and there is a direct connection through pipes with the East River.

Music Master Advertising Fund.

An appropriation of $1,000,000 for a nation-wide advertising campaign for products of the Music Master Corporation during the coming fiscal year was announced Thursday night at a meeting in Philadelphia of officials and directors of the corporation and many of its dealers.

$24,000,000 Gain in Time Deposits Shown In Weekly Report of the Member Reserves

WASHINGTON, May 29.—The Federal Reserve Board's weekly statement of condition of 736 reporting member banks in leading cities, as of May 20, shows a decrease during the week of $70,000,000 in loans and discounts and an increase of $39,000,000 in investments. These changes were accompanied by a drop of $122,000,000 in net demand deposits and of $47,000,000 in Government deposits and by an increase of $24,000,000 in time deposits.

The New York City member banks reported reductions of $62,000,000 in loans and discounts and of $84,000,000 in net demand deposits.

Loans on stocks and bonds went up $19,000,000, principally in the New York, Chicago and Cleveland districts, while loans on United States securities fell off $8,000,000, and "all other" largely commercial loans and discounts, $81,000,000, of which $55,000,000 was at banks in the New York district.

Investments in United States securities increased $34,000,000 during the week, largely at reporting banks in the New York and St. Louis districts. Holdings of other bonds, stocks and securities changed but slightly for most districts, while increases of $7,000,000 and $6,000,000 in the St. Louis and Cleveland districts, respectively, were partly offset by a decline of $9,000,000 in the New York district.

Net demand deposits were lower at reporting banks in New York of the districts than a week ago, the aggregate net decline of $122,000,000 being due largely to a drop of $81,000,000 in the New York district of $11,000,000 in the Boston district, and of $10,000,000 each in the St. Louis and San Francisco districts. Small increases were reported by the Philadelphia, Cleveland and Kansas City districts.

A summary of changes in the principal assets and liabilities of reporting members during the week and the year ending May 20, 1925, follows:

	Week.	Year.
Loans and disc'ts, total	— $70,000,000	+$1,117,000,000
Secd. by U. S. Govt. obligations	— 8,000,000	— 48,000,000
Secd. by stks. and bds.	+ 19,000,000	+ 970,000,000
All other	— 81,000,000	+ 195,000,000
Investments, total	+ 39,000,000	+ 863,000,000
U. S. bonds	+ 18,000,000	+ 567,000,000
U. S. Tr. notes	+ 18,000,000	— 244,000,000
U. S. Tr. ctfs.	— 2,000,000	+ 18,000,000
Other bds. stks. and sec.	+ 5,000,000	+ 524,000,000
Res. bal. with F. R. Banks	— 25,000,000	+ 138,000,000
Cash in vault	— 10,000,000	— 2,000,000
Net dem. deposits	— 22,000,000	+ 1,291,000,000
Time deposits	+ 24,000,000	+ 843,000,000
Govt. deposits	— 47,000,000	+ 20,000,000
Total accommodation at F. R. Banks	— 7,000,000	— 21,000,000

+ Increase.
— Decrease.

Principal resources and liabilities of reporting member banks in leading cities as of May 20:

	All reporting member banks. May 20, 1925.	All reporting member banks. May 21, 1924.	Reporting member banks in New York City. May 20, 1925.	Reporting member banks in New York City. May 13, 1925.	Reporting member banks in New York City. May 21, 1924.
No. of reporting banks	736	749	65	65	67
Loans and discounts, gross:					
Secured by U. S. Government obligations	$183,107,000	$230,946,000	$61,396,000	$70,369,000	$96,991,000
Secured by stks. & bds.	4,847,438,000	3,877,678,000	1,934,277,000	1,932,954,000	1,427,685,000
All other loans and disc'nts.	8,066,563,000	7,871,167,000	2,205,848,000	2,259,750,000	2,211,638,000
Total loans & discounts.	$13,097,108,000	$11,979,791,000	$4,201,521,000	$4,263,073,000	$3,736,314,000
Investments:					
U. S. pre-war bonds	$220,201,000	$271,728,000	$29,127,000	$29,213,000	$29,957,000
U. S. Lib. bds.	1,378,812,000	1,137,792,000	503,564,000	512,184,000	489,294,000
U. S. Tr. bds.	446,437,000	68,941,000	163,201,000	158,004,000	18,773,000
U. S. Tr. notes.	425,425,000	669,140,000	179,927,000	156,714,000	317,471,000
U. S. Tr. ctfs.	108,670,000	91,224,000	54,851,000	54,416,000	23,938,000
Other bonds, stks. and sec.	2,906,566,000	2,382,130,000	847,459,000	866,977,000	667,602,000
Total invest.	$5,486,111,000	$4,620,965,000	$1,778,129,000	$1,777,508,000	$1,557,035,000
Total loans and invest.	$18,583,219,000	$16,600,756,000	$5,979,650,000	$6,040,581,000	$5,293,349,000
Res. bal. with F. R. banks	1,591,110,000	1,452,798,000	679,280,000	691,995,000	621,720,000
Cash in vault	275,694,000	277,565,000	62,122,000	63,411,000	63,207,000
Net dem. dep.	12,694,068,000	11,402,862,000	4,997,676,000	5,081,299,000	4,471,000,000
Time deposits	5,158,152,000	4,313,506,000	845,759,000	840,068,000	654,762,000
Govt. deposits	137,973,000	117,771,000	24,114,000	32,140,000	28,688,000
Bills payable and redis. with F. R. banks:					
Sec. by U. S. Govt. oblig.	84,809,000	68,710,000	13,000,000	22,225,000	16,075,000
All other	68,315,000	105,113,000	10,005,000	18,475,000	1,554,000
Total borrowings from F. R. banks	$153,124,000	$173,823,000	$23,005,000	$40,700,000	$17,629,000

NEW YORK STOCK EXCHANGE

Continued From Page 14.

1925 High.	1925 Low.	Sales.	Stock and Dividend Rate.	First.	High.	Low.	Last.	Net Ch'ge.	Closing. Bid.	Closing. Ask.
250	131¼	5,400	U. S. Cast Iron P. & Fdy.	168½	168½	164	164	— ¼	163½	165
112½	100½	100	U. S. Cast I. P. & F. pf. (7)	104	104	104	104	+ 1	..	..
39¾	30⅝	1,500	United States Distributing	32½	33¼	32½	33¼	+ ¾	33	33½
36	23	1,900	U. S. Hoffman Mach. (2)	35	36	35	35⅝	+ ⅞	35	36
94⅝	76	7,500	U. S. Industrial Alcohol	92½	92⅝	91⅛	91¼	— 1½	91¼	91½
111	105	100	U. S. Indus. Alcohol pf. (7)	111	111	111	111	+ ¼	110¾	111
147⅞	114½	1,400	U. S. Realty & Impv. (8)	141	141⅝	141	141⅝	+ 1⅛	141⅝	141⅞
47¾	33½	4,800	United States Rubber	46⅛	46⅜	46⅛	46⅜	+ ¼	46⅜	46⅝
100⅜	92¾	300	U. S. Rubber 1st pf. (8)	100	100	99⅞	99⅞	..	99¾	100
39	30	200	U. S. Smelt. R. & M. (3)	36½	36½	36½	36½	+ ¼	36½	37
46½	44	100	U. S. S. R. & M. pf. (3½)	44¼	44¼	44¼	44¼	— ¼	44½	45
129⅝	112⅜	8,400	U. S. Steel (†7)	116	116½	115⅞	116⅛	+ ⅛	116	116¼
126⅝	122⅛	200	U. S. Steel pf. (7)	124½	124⅝	124½	124⅝	+ ¼	124½	124⅝
50⅝	26½	8,500	Universal Pipe & Radiator	38⅞	39⅛	37⅝	37⅞	— 1⅛	37⅞	38⅜
94	66½	600	Universal Pipe & R. pf. (7)	79⅞	80	79⅞	80	— ½	79	80
92	82	200	Utah Copper (4)	90⅛	90¾	90⅛	90¾	+ ¾	89½	90⅞
31⅝	25⅝	300	Vanadium Corporation	28½	28⅞	28½	28⅞	— ⅛	28½	29
5	2⅛	500	Va.-Carolina Chemical	4½	4½	4½	4½	..	4¼	4½
20⅝	8½	400	Va.-Carolina Chemical pf.	16¼	16¼	16¼	16¼	— ¼	16⅛	16½
15¾	7¼	2,000	V. Vivaudou	13⅝	14	13⅝	13¾	— ¼	13⅝	14
119¾	64⅛	1,800	Virginia Ry. & Power	117½	117½	114	117⅜	+ 2¼	117	117½
29¾	19½	3,900	Wabash	27⅞	28½	27¾	28½	+ ½	28⅜	28½
68¼	55⅝	2,300	Wabash pf. A (5)	66¼	67	66	67	+ ⅝	66⅝	67
19⅞	15½	300	Waldorf System (1¼)	16½	16½	16½	16½	..	16½	16⅝
152	116	300	Ward Baking, Class A	150	150	150	150	..	150	151
52	37¼	3,900	Ward Baking, Class B	51⅝	51¾	50¾	51	— ¾	51	51¼
57¼	51	200	Weber & Heilbroner (4)	52	52	52	52	..	50	52½
145	105	1,100	West Penn Co. (4)	139	142	139	140½	+ 4½	139	140
110⅛	104	200	West Penn Co. pf. (7)	110½	110½	109½	109½	+ 4½	109¼	..
117	113¾	200	Western Electric pf. (7)	115⅝	115⅝	115⅝	115⅝	..	115½	117
17⅝	11	500	Western Maryland	13½	13⅞	13⅝	13⅞	— ⅛	13¾	14
26¼	16	400	Western Maryland 2d pf.	20	20	20	20	— ¼	19¾	20
35	32½	400	Western Pacific (5a)	42½	42½	41⅝	41⅝	+ ⅛	41¾	42
100	84½	200	Western Pacific pf. (6a)	91¼	92	91¼	92	+ ¾	91½	92
135	116¼	1,000	Western Union Tel. (7)	131¼	131¾	131	131¾	— ¼	131½	132
114	97	100	Westinghouse Air Brake (6)	102	102	102	102	— ⅞	100½	104
84	66¼	1,800	Westinghouse E. & M. (4)	73¼	73½	73	73⅛	+ ⅜	73⅛	73¼
14	9¼	500	Weston Elec. Instrument	11⅞	12	11¾	12	..	11½	12½
24⅛	19⅝	500	Weston Elec. I., Cl. A (2)	22⅛	22¾	22⅛	22¾	+ ⅝	22⅝	23
18½	10⅜	600	Wheeling & Lake Erie	16¼	16¾	16¼	16½	+ ¼	16½	16¾
33½	22	100	Wheeling & Lake Erie pf.	30½	30½	30½	30½	+ ½	30⅜	30½
31¾	25⅝	100	White Eagle Oil (2)	27¾	27¾	27¾	27¾	— ¼	27¾	27⅞
76	57⅛	2,600	White Motors (4)	70⅝	70¾	69⅝	69⅝	— 1⅜	69½	70
5¾	4	1,400	Wickwire-Spen. Steel, ctfs.	4¼	4¼	4	4	— ¼	3⅞	4
24½	9⅛	16,700	Willys-Overland	21⅞	22¼	21⅝	22	+ ¼	22	22¼
111	72¼	1,300	Willys-Overland pf. (7)	106⅛	107⅞	106⅛	107⅝	+ ⅞	107⅛	107¾
13⅜	5½	700	Wilson & Co.	5¾	5¾	5½	5½	— ¼	5½	6
60	18	200	Wilson & Co. pf.	20	20	19½	19½	— ½	19	21
134½	112¼	9,100	Woolworth (F. W.) Co. (3)	130⅛	134½	130⅛	134½	+ 4½	134	134½
79⅝	36¾	1,800	Worthington Pump	42⅛	42⅞	42⅛	42¼	+ ¼	42¼	42½
28⅝	16	1,600	Wright Aeronautical (1)	25⅜	25½	25	25⅛	— ⅛	24⅞	25
52⅞	45½	400	Wrigley (Wm. Jr.) (†3½)	51⅞	51⅞	51⅝	51⅞	..	51½	52
42	33½	300	Yellow Cab Mfg. (2.52)	39	39	38	38	— 1¾	38	39⅝
			RIGHTS.							
⅝	⅜	4,200	California Petroleum	½	½	⅜	½	..	..	..
1⅝	1½	4,500	Int. Business Mach.	1½	1¾	1½	1¾	..	1⅝	1⅞
1	¾	10,400	Public Service N. J.	⅞	1	¾	1	+ ⅛	..	..
24¼	17½	500	Reading	18⅝	18⅝	18⅛	18⅛	— ⅛	18¼	19
½	⅛	1,000	V. Vivaudou	⅛	*⅛	⅛	⅛	..	..	⅛

Dividend rates as given in the above table are the annual cash payments based on the latest quarterly or half-yearly declarations. Unless otherwise noted, extra or special dividends are not included.

*Partly stock. †Partly extra. ‡Plus 4 per cent. in stock payable 1 per cent. quarterly. §Payable in preferred stock. ¶Plus 6 per cent. in stock payable 1½ per cent. quarterly. a Also one share of common and preferred stock on each six shares outstanding.

INSTITUTIONS NOT IN CLEARING HOUSE.

NATIONAL AND STATE BANKS—Average Figures.

FOR THE WEEK ENDED WITH CLOSING OF BUSINESS THURSDAY, MAY 28, 1925

	Loans.	Gold.	Other Cash, Including Bk Notes.	Res. Dep., N. Y. and Elsewhere.	Dep. Other Banks and Trust Cos.	Gross Deposits.
MANHATTAN—						
Bank of United States	$55,804,900	$3,400	$1,008,200	$5,725,300	$2,472,600	$60,044,800
Broadway Central	5,785,000	105,000	208,000	486,000	50,000	6,151,000
Bronx National	5,377,000	1,400	290,000	577,500	278,100	6,255,974
Bryant Park Bank	2,232,300	150,200	101,900	208,700	......	2,290,200
Central Mercantile	15,706,000	1,000	285,000	2,947,000	131,000	15,837,000
Chelsea Exchange Bank	15,037,000	......	1,404,000	809,000	......	15,518,000
†Colonial	28,700,000	300,000	2,769,000	1,534,000	......	30,700,000
Cosmopolitan	7,456,716	1,276	179,463	345,745	27,541	7,676,991
Europe (Bank of)	9,778,147	......	632,903	26,385	......	9,397,216
Gotham National	15,409,000	......	456,000	2,218,000	254,000	16,319,000
†Grace National	11,025,524	5,000	49,756	827,295	787,178	10,180,478
Hamilton National	8,641,762	1,200	233,536	1,302,597	190,650	8,559,121
Harriman National	37,620,000	10,000	556,000	4,358,000	696,000	38,545,000
Liberty National	8,365,403	300	114,270	832,034	......	7,667,408
Mutual	14,350,000	1,000	447,000	2,042,000	......	16,709,000
†New Netherlands	10,393,000	30,000	169,000	1,186,000	63,000	12,492,000
Port Morris	1,997,000	10,100	58,000	227,000	......	2,098,600
Public National	112,547,000	12,000	1,748,000	6,929,000	3,307,000	106,852,000
†Washington Heights	8,038,000	2,000	812,000	379,000	......	8,758,000
BROOKLYN—						
Bank of Coney Island	5,153,400	75,000	559,000	114,900	......	5,401,000
First National	14,610,200	24,000	395,500	2,286,300	219,800	16,028,800
Mechanics	40,331,000	25,000	1,691,000	7,016,700	23,000	44,006,700
Montauk	4,199,611	33,000	152,800	365,968	......	4,416,327
Municipal	16,607,400	27,200	1,214,300	880,500	6,700	17,964,300
Peoples National	7,839,000	3,000	174,000	631,000	62,000	8,442,000

†Associate member New York Clearing House.

TRUST COMPANIES—Average Figures.

	Loans.	Cash.	Res. Dep. N. Y. and Elsewhere.	Dep. Other Banks and Trust Cos.	Gross Deposits.
MANHATTAN—					
American	$36,670,502	*$2,738,003	$3,020,932	201,135	$37,618,149
Bronx County	9,066,500	462,300	1,129,800	......	8,888,000
Central Union	235,884,000	*25,064,000	6,140,000	1,804,000	241,181,000
Empire	62,474,900	*4,929,300	6,161,600	3,048,300	62,464,600
Fulton	13,062,700	*1,668,700	210,200	......	12,886,500
Manufacturers	143,206,000	3,045,000	22,980,000	1,784,000	155,423,000
United States	67,890,793	4,140,000	3,577,518	......	55,298,951
BROOKLYN—					
Brooklyn	50,029,700	753,900	7,331,000	......	53,728,200
Kings County	31,095,434	2,433,057	4,653,501	......	33,217,836
Peoples	55,332,000	1,621,000	6,304,000	......	61,976,000
BAYONNE, N. J.—					
Mechanics	8,840,592	383,875	875,557	307,937	9,347,770

*Includes amount with Federal Reserve Bank as follows: American $1,851,778, Central Union $24,171,000, Empire $3,139,700, Fulton $1,581,700.

AGGREGATE TRUST COMPANY DEPOSITS.

The closing figures of Clearing House trust companies include items not included in the net deposits as reported to the Clearing House:

Trust Company.	Deposits.	Trust Company.	Deposits.
Bank of New York and Trust	$86,433,000	Lawyers Trust	$22,622,300
Bankers	390,832,000	New York	220,426,000
Equitable	360,846,000	Title Guarantee	46,394,000
Farmers	162,412,421	United States Mortgage	63,661,000
Fidelity-International	22,018,000		
Guaranty	527,284,000	Total	$2,231,528,921
Irving Bank-Columbia Trust	326,731,200	Change	+44,663,812

BONDS ON STOCK EXCHANGE

FRIDAY, MAY 29, 1925.

	Day's Sales.	Thursday.	Year Ago.	2 Years Ago.	1925.	1924.	1923.
U. S. Gov't bonds	$927,000	$1,401,100	Holiday	$2,168,600	$164,149,860	$420,701,180	$371,176,810
Other domestic bonds	10,446,000	10,606,500	Holiday	5,063,000	1,156,130,775	821,775,800	746,621,100
Foreign bonds	4,002,500	3,224,000	Holiday	1,553,500	298,170,400	190,089,200	218,268,900
Total all bonds	$15,375,750	$15,231,600	Holiday	$8,785,000	$1,618,451,035	$1,432,566,180	$1,336,066,810

UNITED STATES GOVERNMENT LOANS.

Range Since Date of Issue High.	Date.	Low.	Date.	Range 1925 High.	Range 1925 Low.	Sales.	Issue.	Open.	High.	Low.	Last.	Net Ch'ge.	Closing Bid.	Closing Asked.	Yield.
103.1	Oct. 19,'22	86.1	June 2,'21	101.29	100.24	16	Liberty 3½s, 1932-47	100.31	101.2	100.31	101.00	...	100.31	101.2	3.36
102.25	Oct. 19,'22	86.4	July 11,'21	101.21	100.26	..	Liberty 3½s, registered	....	....	....	....	...	....	....	....
102.13	Aug. 15,'24	83.00	May 19,'20	101.25	101.11	..	Lib. 1st cv. 4s, '32-47	....	....	....	....	...	102.2	....	3.78
102.6	July 29,'24	83.25	May 19,'20	101.6	101.6	..	Lib. 1st cv. 4s, reg.	....	....	....	....	...	....	....	....
102.13	July 8,'24	81.12	May 20,'20	101.13	100.20	..	Lib. 2d 4s, '27-42	....	....	....	....	...	101.4	....	3.57
101.16	July 23,'24	81.18	May 21,'20	100.31	100.14	..	Lib. 2d 4s, reg.	....	....	....	....	...	....	....	....
103.00	June 13,'24	90.00	June 7,'20	101.24	101.00	..	Lib. 1st 2d cv. 4¼s, '32-47	....	....	....	....	...	101.00	101.16	...
102.22	Nov. 1,'24	84.00	May 21,'20	102.13	101.14	14	Lib. 1st cv. 4¼s, '32-47	102.9	102.13	102.9	102.10	...	102.12	102.14	3.91
102.17	Nov. 5,'24	84.00	July 30,'20	102.4	101.9	..	Lib. 1st cv. 4¼s, reg.	....	....	....	....	...	....	....	....
102.00	July 29,'24	81.12	May 20,'20	101.15	100.20	209½	Lib. 2d cv. 4¼s, '27-42	101.11	101.11	101.9	101.10	+.1	101.10	101.12	3.79
101.27	Aug. 1,'24	83.16	Dec. 23,'20	101.9	100.18	102	Lib. 2d cv. 4¼s, reg.	101.8	101.8	101.7	101.7	...	....	....	....
102.23	Aug. 5,'24	85.20	Dec. 20,'20	102.1	101.1	253½	Lib. 3d 4¼s, 1928	101.30	102.1	101.30	101.31	+.1	101.31	102.00	3.72
102.21	Aug. 5,'24	82.12	May 19,'20	101.30	101.1	1	Lib. 3d 4¼s, reg.	101.28	101.28	101.28	101.28	+.3	....	....	....
103.00	Aug. 9,'24	82.00	May 20,'20	102.20	101.20	256¼	Lib. 4th 4¼s, '33-38	102.16	102.18	102.15	102.18	+.2	102.16	102.18	3.91
102.25	Aug. 9,'24	82.15	May 20,'20	102.17	101.18	..	Lib. 4th 4¼s, reg.	....	....	....	....	...	....	....	....
107.7	Nov. 1,'24	98.1	Mar. 27,'23	106.18	104.13	48	Treasury 4¼s, '47-52	106.11	106.15	106.11	106.14	...	106.13	106.15	3.83
106.21	Nov. 5,'24	98.20	Apr. 25,'23	105.28	104.15	..	Treasury 4¼s, reg.	....	....	....	....	...	....	....	....
102.18	May 13,'25	100.9	Dec. 23,'24	102.18	100.14	27	Treasury 4s, '44-54	102.14	102.14	102.10	102.12	+.1	102.9	102.12	3.83
102.7	May 25,'25	100.27	Apr. 17,'25	102.7	100.27	..	Treasury 4s, reg.	....	....	....	....	...	....	....	....

Quotations after the decimal point in the above table represent one or more 32ds of a point. Comparisons for dates prior to March 22, 1923, when the system now used was introduced, are reduced to the form now used in the Stock Exchange quotations.

FOREIGN BONDS.

DOMESTIC BONDS.

DOMESTIC BONDS.

DECLARED DIVIDENDS.

Company.	Rate.	Period.	Payable.	Hold. of Record.
Buf. & Susq.	1¾	Q	June 30	June 10
Do pf.	2	SA	June 30	June 10
Int. Shoe	$1.25	Q	July 1	June 15
Do	$1	M	July 1	June 15
Mathieson Alkali pf	1¾	Q	July 1	June 20
N. Y., Lack. & W.	$1.25	Q	July 1	June 13
Paige-Detroit Motor	3	Q	July 1	June 20
Do	10	Stk	July 1	June 20
Do pf.	1¾	Q	July 1	June 15
Pennok Oil	37½c	Q	June 25	June 15
Do	37½c	Q	Sep. 25	Sep. 15
Pitts. Steel Fdry pf	1¾	Q	July 1	June 15
Shell Union Oil	35c	Q	June 30	June 8
S W Pa Pipe Lines	$1	Q	July 1	June 15
Stern Bros. Cl A	$1	..	July 1	June 20
Swift & Co.	$2	Q	July 1	June 10

BOSTON CURB.

	Bid.	Ask.		Bid.	Ask.
Ahumada	12	13	Eureka Cros	12	14
Alamos Silv.	85	90	Gadsden	40	50
Black Hawk	..	15	Iron Bloss.	33	40
Bohemia	50	70	Iron Cap.	1⅝	1⅞
Calaveras	1	2	Jerome V.	1	1⅛
Cheyenne Oil	42	45	La Rose	43	48
Chief Con.	3⅝	3⅞	Ohio	88	92
Con Copper.	2⅝	3	Ray Herc.	4	10
Crystal	54	57	U V Ext.	24¾	25¼
Denbigh	2	4	Verde Cent.	5½	5¾
Duray	25	35	Yukon	25	40
Eagle & B B	1	1⅛			

PRODUCE MARKETS.

BUTTER—Receipts (May 28), 14,418 packages. Prices on most grades were advanced ½ cent. Creamery, higher than extras, a pound, 43½@44c; extras, 92 score, 43c; firsts, 41@42½c; seconds, 39½@40½c; lower grades, 38@39c; centralized cars, 90 score, 42c; 89 score, 41½c; 88 score, 41c; 84 to 87 score, 40@40½c; unsalted, higher than extras, 45½@46c; extras, 92 score, 44½@45c; firsts, 42@44c; seconds, 40@41½c; renovated, fresh, 33@33½c; ladles, current make, extras, 33½@34c; firsts, 29½@30c; seconds, 27½c; lower grades, 25½@26½c; packing stock, current make, No. 1, 28@28½c; No. 2, 27c; lower grades, 20@26c.

EGGS—Receipts (May 28), 29,215 cases. Market quiet but steady. Extras, regular packed, dozen, 34½@35c; extra firsts 33@33½c; firsts, 31½@32½c; seconds, 31@31½c; extras, storage packed, 35½@36c; extra firsts, 33½@34½c; firsts, 32½@33½c; seconds, 31½@32½c; under grades, regular packed, 29½@30½c; mediums, 30@31c; dirties, No. 1, 30¼@30½c; No. 2 and poorer, 30½@30c; checks, No. 2 to 1, 29@29½c; duck eggs, Baltimore and Maryland, 35@40c; Indian Runner, 38@42c; other duck eggs, 32@36c; Jersey and other near-by hennery whites, closely selected, extras, 39@40c; near-by and Western hennery whites, average extras, 37@38c; do. firsts to extra firsts, 34@36c; near-by gathered whites, firsts to extra firsts, 34@36c; near-by whites, under grades, 32@33c; near-by whites, mediums, 40 to 41 pounds net, 33@35c; Pacific Coast, whites, first to extras, 37@42c; mediums, 35@36½c; other Western and Southern gathered whites, 32@35c; Jersey and other near-by and Western hennery browns, extras, 37@38c.

APRIL RAIL PROFITS HIGHER THAN IN 1924

Seventy-two Roads Report Net of $61,044,000, Compared With $58,683,000.

GROSS REVENUE SMALLER

Last Month the Total Was $435,755,000, Against $438,293,000 in Same Period Last Year.

Reports of the seventy-two railroads which have made public their April earnings thus far show gross revenues of $435,755,000, compared with $438,293,600 last year, a decrease of 0.5 per cent. Net operating income of the reporting roads totals $61,044,000 against $58,683,000 in April, 1924, an increase of $2,361,000, or 4 per cent. In March these same lines had a net of $67,804,000, but March is expected to contribute a larger portion of the year's return than April.

April gross of the Canadian Pacific is reported as $12,608,789, compared with $13,806,122 a year ago. Net after taxes was $1,448,600, compared with $1,754,917. Four months gross of $49,223,559 and net of $5,304,280 compare respectively with $65,094,605 and $6,203,959.

The Canadian National reports $17,656,889 gross and $1,254,532 net, against $19,051,093 and $1,255,693 for April, and $69,093,343 gross and $3,774,782 net against $75,830,721 and $3,811,136 for the four months.

The Wheeling & Lake Erie in its pamphlet report for 1924 shows current assets of $2,922,835 and current liabilities of $1,690,549, compared with $3,053,700 and $2,197,575 at the close of 1923. The income account, which was made public several weeks ago, shows $1,282,743 net after taxes and charges, equivalent to $10.79 a share on $11,882,600 7 per cent. cumulative prior lien stock. This compares with $1,746,602, or $14.69, on the same stock in 1923. The report for 1923, however, included $202,547 received in final settlement from the Government for the period of guaranteed operation following Federal control. Excluding this amount the net was equivalent to $12.99 on the prior lien stock.

TIRE PRICES HIGHER, AID RUBBER MARKET

Advance by the Firestone Company Is Met by Other Large Concerns.

ACTIVE TRADING IN CRUDE

Executive of United States Company Predicts a Shortage in Rubber Within a Few Years.

Announcements yesterday that automobile tire and tube prices would be advanced from 5 to 10 per cent., effective June 1, were accompanied by a sharp recovery in the crude rubber market. The Firestone Tire and Rubber Company was the first large concern to announce an advance in prices. Other companies to meet the advance included the United States Rubber Company, the Goodyear Tire and Rubber Company and the B. F. Goodrich Company. More companies are expected to make similar advances soon.

Trading in the local crude rubber market was active yesterday. The spot price advanced to 70 cents a pound for ribbed smoked sheets, which is equal to the high record for the current year to date, established on May 18. It is the highest price in the local rubber market since the war years, or in May, 1919. After the high point was touched on May 18, spot prices eased off to around 63 cents a pound, but all of this loss was recovered in yesterday's active market. Yesterday's spot price of 70 cents was an advance of 5 cents a pound for the day. Other grades of crude were up from 3 to 5 cents a pound.

Demand for crude rubber continued on a substantial scale both in the domestic and London markets. In London the price advanced 1d yesterday to 36d. Manufacturers were reported to be active bidders, both for immediate and future delivery.

In contrast to the spot price of 70 cents for ribbed smoke sheets, the product was quoted at 67 cents for June delivery, 65 cents for July, 62 cents for August-September and 58 cents for October-December. Brown crêpe thin, clean, was quoted at 67 cents spot; 64 cents for June, 62 cents for July, 60 cents for August-September and 56 cents for October-December. First Latex crêpe was quoted at 69 cents spot; 66 cents June, 64 cents July, 62 cents August-September and 58 cents October-December. Amber No. 3, was 66 cents spot, 63 cents June, 61 cents July, 60 cents August-September and 56 cents October-December. Fine Up-River Para was 53 cents for spot and future delivery up to the close of July.

H. Stuart Hotchkiss, Vice President of the United States Rubber Company, who returned yesterday from a six-months' tour of inspection of the company's rubber plantations, said:

"From a study of the London markets, I am convinced that we shall see high priced rubber for some time. I am positive that if conditions are not radically changed we shall see a shortage of rubber a few years hence."

Commenting upon conditions on the company's plantations, Mr. Hotchkiss said that the outlook for the company was favorable.

AFRICAN BANK DIVIDEND.

Directors of Standard Recommend Semiannual at Rate of 14%.

The New York agency of the Standard Bank of South Africa, Ltd., has received the following cable from the head office in London:

"Subject to audit, the Board of Directors has resolved to recommend to shareholders a dividend for the half year ended March 31 last at the rate of 14 per cent., subject to income tax, to appropriate £75,000 to writing down the bank premises and to add £125,000 to the officers' pension fund."

The general meeting of the bank's stockholders will be held on July 22.

STERN BROS. DECLARES AN INITIAL DIVIDEND

Class A Stock Is Put on a $4 Annual Basis—Pennok Oil Announces Two Payments.

Stern Brothers declared an initial dividend of $1 a share on the Class A stock yesterday, thus placing it on a $4 annual dividend basis. The dividend is payable July 1 to stockholders of record June 20. In addition it was announced that R. C. Schaffner of A. G. Becker & Co. had been elected a director and also a voting trustee for the common stock.

The Pennok Oil Corporation declared two regular quarterly dividends cents each yesterday, payable and Sept. 23 to stockholders of June 15 and Sept. 15 respectively.

The Equitable Trust Company of York received a cable yesterday the Royal Dutch Company in stating that "today's board meeting cided final dividend 13 per Further announcement as to the rate dividend and the date of payment be given by the Equitable Trust later.

The Equitable Trust also received information from its London office the Shell Transport and Trading Company, Ltd., announced a dividend of 6d per British ordinary share, payable in London July 6, 1925. This is equivalent to 5s per American share. Further notice of the rate and date of payment of the dividend in New York, it stated, will be announced later.

NEW YORK CURB EXCHANGE

FRIDAY, MAY 29, 1925.

Stocks.	Day's Sales.	Thursday.	Wednesday.	A Year Ago.	Year to Date.	1924 to Date.
Industrials	265,065	321,720	230,170	Holiday	18,151,661	5,722,816
Standard Oils	29,620	35,075	42,060	Holiday	6,381,383	4,100,712
Miscellaneous oils	65,400	71,910	50,200	Holiday	11,243,786	8,692,514
Mining	66,900	50,140	87,310	Holiday	17,080,700	70,182,774
Total stocks	426,985	478,845	409,740	Holiday	52,857,530	38,698,816
Domestic bonds	$889,000	$1,023,000	$1,111,000	Holiday	$99,948,000	$56,283,000
Foreign bonds	176,000	203,000	202,000	Holiday	20,033,000	14,209,000
Total bonds	$1,065,000	$1,226,000	$1,313,000	Holiday	$119,981,000	$70,492,000

INDUSTRIALS.

Sales.		High.	Low.	Last.	Net Chge.
1,400	Adirondack P & L	83⅝	80¼	83⅝	+ 4⅛
20	Do pf (7)	107	104	107	+ 3
2,400	A Ch r w i	1¼	.60	.60	+.22
800	Am G&E nw (†1)	83⅝	83	83	+ 1
850	Am Lt & Tr (7)	166	164	164½	− 1
7,400	Am P&L nw (†1)	65	64	64⅞	+ ⅝
30	Do pf (6)	89½	89½	89½	+ ½
2,600	Am Rayon Prod	34¼	33½	34⅛	+ ⅞
2,200	Am Sup, A (60c)	38⅝	38	38½	+ ¼
5,100	Do B (60c)	39⅝	39¼	39½	+ 1¼
300	Apco Mfg	24½	23	24¼	+ 2¼
50	Arm C of Ill pf (7)	89	89	89	+ ½
900	A G&E A (a2½)	33	33	33	− ¼
400	Atl Fr & Sug	.92	.90	.90	−.07

INDUSTRIALS.

Sales.		High.	Low.	Last.	Net Chge.
90	Do pf B (6)	93¼	92¾	93¼	+ ¼
2,600	Sou'east P & L	101½	99	100½	− ½
4,000	Sou Coal & Iron	5c	4c	5c	..
400	St Regis Pap (2)	52½	51⅛	*51⅛	− 1⅜
200	Std Pub, A (1.50)	20⅝	20	20⅝	+ ⅝
2,500	Stutz Mtor Car	9⅞	9½	9⅝	+ ¼
1,400	Swift Inter (1.80)	26	25⅝	25⅝	− ⅛
100	Tenn Elec Pwr	68½	68½	68½	− ¼
100	Thermiodyne	9	9	9	+ ½
1,900	Thompson (R E) Radio	8¼	7⅞	8	+ ⅜
100	Tobacco Prod Ex	3⅝	3⅝	3⅝	+ ⅛
200	Todd Shipyds (4)	39	38⅝	39	+ ½
700	Un Carb &Car (5)	69½	69	69¼	..
25,700	Un G & El new	48	41¼	47⅞	+ 6

MINING.

Sales.		High.	Low.	Last.	Net Chge.
100	Mason Valley	1⅝	1⅝	1⅝	+ ⅛
200	Nipissing (†90c)	4⅞	4⅞	4⅞	..
400	Ohio Copper (5c)	90c	88c	88c	+ 2c
3,000	Parmac Porc	33c	32c	33c	+ 1c
400	Premier Gold (32c)	2¼	2¼	2¼	+ 1-16
1,000	Red Warrior	27c	27c	27c	+ 2c
5,000	Silver Dale	1c	1c	1c	..
500	Silver King Coal	6½	6½	6½	..
5,000	Spearhead Gold	8c	7c	7c	− 1c
200	S A Gold & Plat	2½	2½	2½	..
900	Tonopah Ext	2	1 15-16	2	..
600	Tono Mining (†65c)	4	4	4	..
300	United Eastern	50c	50c	50c	..
300	Unity Gold	80c	80c	80c	+ 5c
500	Utah Apex (1.40)	6⅞	6⅞	6⅞	+ ⅛

CONSOLIDATED EXCHANGE

FRIDAY, MAY 29, 1925.

OUT-OF-TOWN EXCHANGES

BOSTON.

Mining.

Sales.		High.	Low.	Last.	Sales.		High.	Low.	Last.
30	Arcadian	1¼	1¼	1¼	30	Mohawk	28⅝	28¼	28⅝
95	Ariz Com'l	10⅝	10½	10⅝	1,020	New Cornelia	19⅝	19⅜	19⅜
195	Bingham	31⅞	31¾	31⅞	20	Nipissing	4⅞	4 13-16	4 13-16
260	Cop Range	20⅝	20⅝	20⅝	10	North Butte	1	1	1
120	East Butte	3¾	3¼	3¾	30	Park City	5	5	5
510	Hardy Coal	20½	19½	20½	100	Pocahontas	11¼	11¼	11¼
455	Island Crk	133	131¼	132	89	Quincy	23	22¾	23
15	Do pf	95	94¾	94½	500	Shannon	70	65	70
20	Isle Royale	12¾	12¾	12¾	65	St Mary's L	32½	32	32½
120	Keweenaw	60	60	60	400	Sup & Bost	1¼	1¼	1¼
200	Mass Cons	42	42	42	20	U S Smelters	36½	36½	36½
410	M'flower O C	1¼	1	1⅛	17	Do pf	44½	44½	44½
					300	Venezuela H	6	6	6

Railroads.

Sales.		High.	Low.	Last.	Sales.		High.	Low.	Last.
5	Bost & Alb	159	159	159	70	Do pf	17	17	17
65	Bost Elev	80	80	80	40	East'n Mass	36	36	36
80	Do 1st pf	114	114	114	70	Do adj	42	42	42
25	Do 2d pf	98	98	98	170	Do B	60	60	60
653	Boston & Me	18	17	18	205	NY, NH & H	34¼	33¾	33⅞
					25	Prov & Worc	150	150	150

Miscellaneous.

Sales.		High.	Low.	Last.	Sales.		High.	Low.	Last.
485	Amoskeag	71	70	70¾	19	Libby	6⅝	6⅝	6⅝
14	Do pf	72½	72½	72½	70	Mass Gas	71¾	71	71¾
200	Am Pnu	3½	3½	3½	11	Do pf	65¼	65¼	65¼
25	Do pf	19	19	19	900	Mex Inv	13¼	12½	13
20	Am Sug pf	98	98	98	130	Miss R Pow	50	49½	50
320	Am T & T	139¼	138⅞	139	93	Nat Leather	4⅞	4¾	4⅞
40	Am Woolen	38⅛	38¼	38⅛	890	N E Tel	105	104½	105
55	Do pf	79¾	79⅝	79⅝	100	N E Oil	1¼	1⅛	1⅛
350	Eastern Mfg	5½	5	5	15	Swift	110⅝	110⅝	110⅝
85	Eastern S S	51¼	50½	51¼	99	Swift Int'l	25½	25	25½
42	Edison	211¾	210½	210½	12	Torrington	54	54	54
825	Greenfield	15	14¾	15	2,095	United Shoe	42½	42¼	42¾
100	Int'l But H	5	5	5	200	Ventura	22⅝	22⅝	22⅝
105	J T Connor	25⅛	24½	24½	100	Walworth	16⅞	16⅞	16⅞
					75	Warren Bros	46⅝	46	46

Bonds.

Sales.		High.	Low.	Last.	Sales.		High.	Low.	Last.
$3,000	Miss R P 5s	99½	99½	99½	$8,000	Swift 5s	100	99⅞	100
3,000	N E Tel 5s	100	100	100	1,000	Warren 7½s	151½	151½	151½

PHILADELPHIA.

Stocks.

Sales.		High.	Low.	Lost.	Sales.		High.	Low.	Lost.
45	Am Gas	166	165	166	6,949	Lehigh Nav	99¾	97⅞	98¾
110	Do tr ctfs	82½	82½	82½	975	Lit Bros	23⅜	22⅞	22¾
1,410	Am Stores	56½	56⅛	56½	1,727	Phila Elec	38¾	38⅝	38¾
10	Cambria Ir	39¼	39¼	39¼	624	Do pf	38	37¾	38
280	Ins Co NA	57⅞	57¼	57⅞	45	Phila Ins W	47½	47	47
45	Do rcts	55⅛	55	55⅛	19	Phila & Wes	15½	15½	15½
160	Key Tel	7¾	7	7¾	606	U G I	91	90½	90¾
10	Do pf	25	25	25	181	Do pf	57½	57⅜	57½
					55	Union Trac	40⅝	40¼	40¼

Bonds.

Sales.		High.	Low.	Last.
$4,000	Phila Elec 1st 5s	103⅛	103⅛	103⅛
1,000	Phila Elec 5s, 1960	101	101	101

PITTSBURGH.

Stocks.

Sales.		High.	Low.	Last.	Sales.		High.	Low.	Last.
445	Ark N Gas	7	6½	7	215	Pgh Pl Gl	290	289⅞	290
315	Am Win Gl Mach	90	89	90	510	Salt Crk C	7½	7½	7½
900	Carn L Zinc	5¾	5¾	5¾	115	Stand San	105	105	105
65	Nat Fpfg pf	34¾	34¾	34¾	30	Westinghouse A B	102¼	102¼	102¼
70	Okla N Gas	29⅝	29	29	425	Ohio F'l Cor	32⅝	32	32⅝

DETROIT.

Stocks.

Sales.		High.	Low.	Last.	Sales.		High.	Low.	Last.
100	Cont Motors	10⅞	10⅞	10⅞	900	Packard	27½	27½	27½
56	Det Edison	124	123	124	4,035	Paige	23¾	22⅞	22⅞
635	Hall Lamp	14	14	14	895	Reo	19½	19¼	19⅜
100	Hoover	9⅞	9⅞	9⅞	1,700	Schwartz	17	16¾	17
100	Houseman S	40	40	40	100	Scotten Dil	28¼	28¼	28¼
675	Motor Wh	24¼	23¾	24¼	230	Timken Ax	5½	5½	5½
					150	Trusc Steel	22⅞	22⅞	22⅞

CHICAGO.

Stocks.

Sales.		High.	Low.	Last.	Sales.		High.	Low.	Last.
650	AllAm Radio	20	18½	19½	80	Midland Util pr lien	99⅞	99⅞	99⅞
10	Am T & T	139¼	139¼	139¼	7,000	Mid West rts	2	1⅞	1⅞
310	Am Shipbig	52	51½	51½	910	M W Util	96½	93	93
50	Armour A	21	21	21	285	Do pf	96¾	96	96
30	*Do pf Ill	88½	88½	88½	75	Do pr ln	103	102⅞	*103
37	Do Del pf	93¼	93	94	350	Midland Stl	42¾	42½	42¾
18	Balaban	58½	58½	58½	300	Mont Ward	53	52⅞	53
2,050	Bendix	31¼	30⅞	30⅞	10	Do A	111¾	111¾	111¾
400	Boone Wool	2	2	2	800	Morgan Lith	49¼	49	49
240	Borg & Beck	27½	27½	27½	50	Nizer A	44	44	44
100	Bridgep't Mch	10	10	10	4,400	Omnibus	12⅝	11⅝	12½
112	Cent Ill Pub Serv pf	87	86	87	100	Do pf	93	92½	92½
165	Cent Ind Pw pf	92½	90	92½	500	Philipsborn	½	½	½
800	Chi Yel Cab	47⅞	46¾	47½	4,500	Pines W F	36½	33¾	34½
750	Coml Edi	141½	138⅛	141½	25	Pub Svc pf 6%	97	97	97
400	Cont Motor	11	10⅞	11	20	Do no par	122½	122½	122½
50	Crane	60	60	60	675	Real Silk	55⅞	55	55¼
15	Deere pf	97	97	97	400	Reo Motor	19½	19¼	19⅜
400	Erla	18	16¾	16¾	175	Ryan Car	24	24	24
50	Evans	28⅝	28¼	28⅝	70	Stand Gas	52¾	52½	52½
2,200	Fair	34	33¾	34	4,400	StewWarner	71¼	70	70½
70	Do pf	105	105	105	195	Swift	110⅝	110¼	110⅜
50	Gill Mfg	6½	6½	6½	1,675	Swift Int	25⅝	25½	25½
450	Gt Lakes D	127½	126	127	95	Thompson	45	45	45
50	Godchaux	9⅛	9⅛	9¼	930	Un Carbide	69½	69¼	69¼
75	Gossard	32½	32½	32½	1,210	Un L & P, A	69	68	68¾
760	Hupp	18	17⅞	18	30	Do A, pf	85½	85½	85½
395	Hurley	51½	51	51½	25	Do B pf	49½	49½	49½
150	Ill Brick	31½	31½	31½	2,100	Univ Theat	12½	8½	8½
20	Ind Pnu Tool	52	52	52	650	US Gypsum	169	167½	168¾
350	KraftCheese	67	66	66	60	Util P&L, A	28⅛	28⅛	28⅛
570	La Salle E	18¼	18	18	100	Wolverine C	11	11	11
					150	Wrigley	51⅞	51⅞	51⅞
					460	Yel Mfg B	39½	38	38

BALTIMORE.

Stocks.

Sales.		High.	Low.	Last.	Sales.		High.	Low.	Last.
3,090	Arundel Corp	29¼	27¾	28	100	Benesch&Son	39¾	39¾	39¾
70	B & O RR	79⅛	78¼	78⅛	10	Do pf	26¼	26¼	26¼
95	Balto Trust	120	120	120	10	Lorraine Pet	2	2	2
8	Balto El pf	43¼	43¼	43¼	185	Md Casualty	99	98¾	99
100	CentralTeresa Sugar pf	1⅜	1⅜	1⅜	22	Merch&M Tr	140	137½	137½
5	C&P Tel pf	113⅛	113	113⅛	50	Midcont Pet	31⅝	31⅝	31⅝
215	Citizens N B	55	53	55	108	Mfrs Finance	54½	54½	54½
65	Com'l Credit	24½	24	24½	14	Do 2d pf	23	23	23
55	Do pf	24½	24½	24½	28	Monon P pf	22½	22½	22½
5	Do pf B	25⅛	25⅛	25⅛	17	Mtge & Accep	18	18	18
25	Cons Coal	44	44	44	15	Mt V Mills	12½	12½	12½
530	Con G,E L&P	42	42	42	300	N Amst Cas	48½	48½	48½
43	Do 6½s pf	109¼	109	109¼	100	Penn W & P	138	138	138
10	Do 8s pf	126	126	126	100	Secur Mtg pf	25⅝	25⅝	25⅝
121	Fid & Dep	99⅞	99	99½	10	Silica Gel	19¼	19¼	19¼
150	Fin Svc, A	19	18½	19	50	U S Fid&Gty	203	203	203
128	Do pf	9⅝	9½	9½	365	United Rys	19¼	19	19
100	Humphry&Co	25	25	25	6	UnTrust rts	8½	8½	8½
200	Do pf	25	25	25	435	WB&A El Ry	11¼	10	10
					50	Do pf	19	19	19

Bonds.

Sales.		High.	Low.	Last.	Sales.		High.	Low.	Last.
$1,000	Bernheimer Leader 7s	104½	104½	104½	$9,000	Fairm't C 5s	98	98	98
8,000	ConsCoal 4½s	91⅝	91⅝	91⅝	8,000	Md&Pa 1st 4s	76	76	76
1,000	Cons G 4½s	94¾	94¾	94¾	5,000	Uni ELP 4½s	99	98⅞	98⅞
1,000	Con G, E L & P 6s, '49	107½	107½	107½	3,000	Uni Ry 1st 4s	69⅝	69⅝	69⅝
1,000	Com'lCred 6s	99¼	99¼	99¼	10,000	Do inc 4s	50½	50½	50½
5,000	Davison S 6s	99	99	99	2,600	Do fdg 5s	71	71	71
5,000	Elkhorn 6s	98	98	98	2,000	Do 6s, '49	95½	95½	95½
					13,000	W B & A El Ry 5s	65	64½	65

MONTREAL.

Stocks.

Sales.		High.	Low.	Last.	Sales.		High.	Low.	Last.
125	Asbestos	79	78¾	79	826	DomTextile†	78¾	78	78¼
290	Atl Sugar	26	26	26	295	MackayCos.†	123¼	121	122¾
1,250	*Brazil Trac	53½	53	53	1,848	Mont Power	187½	185	187½
215	Brompton	24½	24	24½	710	Nat Brew	54½	52½	53
139	Can Cement	105	105	105	100	Shawinigan	147½	147½	147½
1,765	Can Ind Alc	16¾	15⅞	16¼	111	Steel of Can	86½	86½	86½
640	Con Smelt	84	83¾	84¼	60	Twin City	69½	69½	69½
70	Dom Bridge	91½	91½	91½					

*Ex dividend. †New high.

FINANCIAL NOTICE. FINANCIAL NOTICE. FINANCIAL NOTICE.

BARNSDALL CORPORATION

To the Holders of Sinking Fund Convertible Gold Bonds, Eight Per Cent, due January 1, 1931, Series "A" and "B", issued under the Trust Agreement of Barnsdall Corporation with Guaranty Trust Company of New York, as Trustee, dated January 1, 1921.

NOTICE is hereby given by the undersigned as Sinking Fund Agent under said Trust Agreement that, in accordance with the provisions thereof, particularly Article Sixth, Section 45, the undersigned has designated by lot for redemption on July 1, 1925, and on that date it is intended to redeem, through the operation of the Sinking Fund, Series "A" and Series "B" Bonds bearing the following serial numbers:

SERIES "A"
BONDS OF $1,000 EACH, LETTERS "M"

40	447	1018	1741	2365	3057	3666	4469	4969	5558	6033	6422	6670	7064
55	471	1041	1744	2380	3059	3721	4484	4972	5571	6035	6423	6706	7090
82	480	1045	1749	2382	3062	3723	4506	4986	5573	6085	6440	6729	7115
96	487	1048	1752	2415	3115	3725	4549	5006	5616	6092	6452	6749	7169
122	521	1058	1843	2439	3132	3746	4559	5010	5666	6115	6453	6752	7170
126	552	1067	1866	2443	3141	3750	4566	5018	5667	6130	6455	6760	7191
131	586	1094	1905	2450	3156	3770	4572	5027	5593	6140	6456	6768	7204
132	590	1199	1916	2452	3158	3785	4586	5029	5595	6155	6457	6780	7206
134	591	1214	1987	2505	3260	3788	4600	5113	5696	6156	6458	6783	7207
145	593	1250	2011	2548	3290	3825	4607	5121	5722	6157	6468	6784	7208
150	612	1251	2055	2594	3351	3832	4664	5122	5725	6175	6471	6790	7213
151	616	1254	2061	2661	3369	3879	4666	5123	5746	6202	6494	6865	7223
159	636	1368	2062	2683	3408	3881	4689	5139	5749	6212	6497	6866	7250
167	715	1393	2064	2725	3418	4007	4694	5150	5752	6240	6498	6870	7252
201	746	1482	2065	2731	3460	4024	4717	5190	5791	6245	6499	6874	7259
212	779	1483	2068	2741	3494	4086	4734	5261	5808	6263	6505	6877	7282
227	786	1493	2074	2778	3502	4135	4735	5297	5827	6267	6509	6917	7309
229	798	1538	2089	2884	3504	4143	4761	5377	5847	6274	6533	6924	7318
256	827	1560	2117	2911	3508	4210	4770	5382	5877	6275	6539	6942	7322
278	844	1652	2118	2947	3536	4216	4777	5413	5878	6300	6542	6955	7323
313	850	1663	2125	2962	3577	4261	4795	5417	5904	6320	6566	6991	7332
317	926	1664	2135	2978	3618	4269	4796	5445	5927	6346	6589	6996	7343
328	931	1684	2202	3002	3620	4315	4798	5451	5947	6350	6594	7000	7373
338	969	1700	2273	3009	3621	4338	4813	5453	5948	6355	6596	7008	7380
356	974	1716	2292	3015	3642	4393	4854	5510	5953	6389	6598	7030	
394	1016	1734	2298	3041	3650	4418	4868	5522	6000	6405	6624	7038	
428	1017	1736	2320	3053	3664	4429	4933	5548	6017	6415	6660	7050	

BONDS OF $500 EACH, LETTERS "D"

7	105	147	333	393	503	522	558	640	722	793	916	995	1026
15	119	178	336	404	504	528	572	663	738	842	921	998	1027
52	121	219	341	494	510	537	581	705	759	874	937	1005	1046
86	124	300	344	496	517	545	588	715	764	890	978	1012	
98	128	312	357	502	521	553	615	721	786	905	991	1024	

BONDS OF $100 EACH, LETTERS "C"

11	116	197	339	429	545	638	799	849	910	1030	1099	1163	1238
18	120	199	340	439	582	652	815	860	911	1044	1112	1172	1272
24	123	200	343	464	627	674	824	865	928	1049	1119	1187	1287
32	128	203	387	472	628	730	834	868	952	1060	1138	1192	1292
50	187	229	408	482	634	739	838	872	963	1070	1143	1204	1300
78	188	267	413	497	636	759	845	881	972	1079	1149	1229	1301
91	194	306											

SERIES "B"
BONDS OF $1,000 EACH, LETTERS "M"

24	136	281	392	462	535	582	654	752	979	1034	1085	1116	1253
41	194	322	439	467	554	593	709	871	1009	1056	1088	1245	1277
54	239	348	440	493	559	605	711	938	1027	1066	1102	1249	1332
56	251	390	441	515	574	635	727	959					

BONDS OF $500 EACH, LETTERS "D"

1	9	26	64	71	72	79	81	85	104	127	154	164	207

BONDS OF $100 EACH, LETTERS "C"

20	25	46	79	102	116	117	129	131	142	147	161	162	293	300

The said Bonds are hereby required to be surrendered on July 1, 1925, at the office of the undersigned at No. 43 Exchange Place, in the Borough of Manhattan, City and State of New York, or, at the option of the respective holders of the said Bonds, at the office of the undersigned, either at 44 State Street, Boston, Massachusetts, or at 209 South LaSalle Street, Chicago, Illinois, for redemption at 105 per cent. of the principal amount (not inclusive of premium) thereof; and, upon presentation and surrender thereof, with all interest coupons thereunto appertaining maturing subsequently to July 1, 1925, and (in the case of coupon Bonds which shall at the time be registered as to principal) accompanied by duly executed assignments or transfer powers, such Bonds will be paid and redeemed at the said redemption price.

On and after July 1, 1925 said Bonds so designated and called for redemption shall cease to bear further interest, and interest thereon will cease on July 1, 1925, and the coupons maturing subsequently to said date appertaining to said Bonds shall be void, and on and after said date said Bonds so designated and called for redemption shall cease to be entitled to any further benefit of or from said Trust Agreement, except to receive said redemption price.

The right to convert into Class B Common capital stock of the Barnsdall Corporation the principal of any of the said Bonds so designated for redemption, will expire at the close of business on the tenth day preceding July 1, 1925, unless written notice of election to convert the principal of such Bonds shall have been given to the Trustee, and the Bonds referred to in such notice of election shall have been deposited with the Trustee for the purpose of such conversion, on or before the tenth day preceding July 1, 1925, in accordance with the provisions of the said Trust Agreement.

New York, May 30, 1925.

LEE, HIGGINSON & CO.
Sinking Fund Agent.

FINANCIAL NOTICES. FINANCIAL NOTICES.

NOTICE

To the Creditors of

American Sumatra Tobacco Company

Under and pursuant to an order of the United States District Court for the Southern District of New York dated and filed May 29, 1925, the Receivers of American Sumatra Tobacco Company will pay twenty-five per cent. (25%) of the principal amount of all liquidated indebtedness of said Company in respect of which there is no dispute as to liability or amount, together with interest accrued and unpaid thereon to June 1, 1925, upon the presentation on or after June 1, 1925 of the instruments evidencing such indebtedness for appropriate notation thereon of such payments of interest and on account of principal and, in case of interest coupons, upon the surrender of such coupons for cancellation.

Holders of outstanding Five-Year Seven and One-Half Per Cent Sinking Fund Convertible Gold Notes of said Company, in order to receive such payments of accrued interest and on account of principal, must present their Notes to The Chase National Bank of the City of New York, Trust Department, as Trustee under the Note Indenture of said Company dated June 1, 1920, No. 57 Broadway, New York City, for notation thereon of such payments of interest and on account of principal, and must surrender to said Bank for cancellation the coupons for interest accrued and unpaid on such Notes to June 1, 1925, accompanied by properly executed Federal income tax ownership certificates covering such interest payments.

Holders of other liquidated indebtedness of said Company, in order to receive such payments of accrued interest and on account of principal, must present the instruments evidencing such indebtedness at the office of the Receivers, No. 131 Water Street, New York City, for appropriate notation thereon of such payments of interest and on account of principal, and must deliver properly executed receipts or instruments of assignment as the Receivers in their discretion may require.

Under said order of the Court, interest on the twenty-five per cent. (25%) of the principal amount of the liquidated indebtedness of said Company entitled to payment in accordance with said order and this notice will cease to accrue on and after June 1, 1925.

Dated, New York, May 30, 1925.

Julius M. Mayer,
Robert H. Gay,
George W. Spitzner,
Receivers.

To the Holders of Certificates of Deposit for

American Sumatra Tobacco Company

Five-Year Seven and One-Half Per Cent Sinking Fund Convertible Gold Notes:

Referring to the above notice of the Receivers of American Sumatra Tobacco Company, the holders of Certificates of Deposit issued by either of the depositaries of the undersigned Committee are requested to present their certificates of deposit, on or after June 1, 1925, to The Chase National Bank of the City of New York, Trust Department, No. 57 Broadway, New York City, or to Central Trust Company of Illinois, No. 125 West Monroe Street, Chicago, Illinois, for notation thereon of the payment of interest accrued to June 1, 1925 and twenty-five per cent. (25%) of the principal of the Notes represented by such certificates of deposit, accompanied by properly executed Federal income tax ownership certificates in respect of such interest payments.

Upon presentation of such certificates of deposit accompanied by Federal income tax ownership certificates, as requested, the holders thereof will receive payment of interest accrued to June 1, 1925 on, and twenty-five per cent. (25%) of the principal amount of, the Notes represented by such certificates.

As interest on said twenty-five per cent. (25%) of the principal of such Notes will cease to accrue on and after June 1, 1925, the holders of Certificates of Deposit are requested to present their certificates promptly.

Dated, May 30, 1925.

Robert L. Clarkson, Chairman,
Paul Buhlig,
C. R. Ford,
J. Sanford Otis,
John H. Stewart,
A. G. B. Steel,
Committee.

Secretary:
Karl A. Panthen
No. 61 Broadway, New York City.

Counsel:
Rushmore, Bisbee & Stern

Depositaries:
THE CHASE NATIONAL BANK OF THE CITY OF NEW YORK.
CENTRAL TRUST COMPANY OF ILLINOIS,
Chicago, Illinois.

FINANCIAL NOTICES.

$3,500,000
City of Porto Alegre
(United States of Brazil)
Forty-Year 8% Sinking Fund Gold Bonds
External Loan of 1921

Coupons due June 1, 1925, of the above Bonds will be paid on presentation on and after that date, at the office of the undersigned Fiscal Agents of the Loan, and at the offices of Lee, Higginson & Co., New York, Boston and Chicago.

LADENBURG, THALMANN & CO.
Fiscal Agents for the Municipality of Porto Alegre
25 Broad Street New York

DIVIDENDS.

THE
Public National Bank of New York

New York, May 28, 1925.
The Board of Directors of the Public National Bank of New York has this day declared a dividend of 4% on the capital stock of this bank for the quarter ending June 30, 1925, payable June 30, 1925, to stockholders of record at the close of business June 20, 1925.

WALTER G. FERENS,
Cashier.

WHEAT GOES LOWER AS CORN ADVANCES

Heavy, Local and Commission House Profit Sales Cut Prices in the Wheat Pit.

SLOW DEMAND FOR EXPORT

Hedging of Several Million Bushels of Corn by Buying of Wheat, Counts.

Special to The New York Times.

CHICAGO, May 29.—Today witnessed the wind-up of the May deliveries in all American markets, but there were no untoward developments. Scattered liquidation was on in May wheat with the close 4½ cents lower, while May corn was ½ cent higher, oats unchanged and rye, 2⅛ cents lower. Winnipeg May wheat sold up to $2 at the opening, but broke 9 cents later and closed around 6 cents lower for the day.

Heavy local and commission house profit taking was on in the new crop futures of wheat the greater part of the day and the finish was well toward the inside figures, with net losses of 1 and 2 cents on the near-by deliveries, while December was off only ⅛ cent at the last.

The July-September spread narrowed to 3⅝ cents at the close, compared with around 9 cents a short while ago. Closing of spreads between wheat and corn, the former being sold and the corn bought, had considerable influence on both grains and to some extent accounted for the weakness in wheat as compared with the strength in corn.

It was understood that several millions of bushels of short corn were hedged by purchases of wheat recently, and the operations showed a profit.

The July has advanced 9⅞ cents and the September 12¼ cents from the low point of the week.

Scattered rains have fallen in Kansas but none in the Northwest. Damage reports are increasing from Indiana and samples of wheat received from the northern part of that State plainly showed the effect of the recent freeze, there being no grain of consequence in the heads. At present the Northwest is not suffering from dry weather to any extent, but there is a noticeable lack of subsoil moisture.

Estimates as low as 65,000,000 bushels for Kansas were received today.

Liverpool closed 1⅞ to 2¼ pence higher.

Export demand remains very slow, with sales of 100,000 bushels to 200,000 bushels in all positions.

Primary arrivals today were 1,073,000 bushels; week ago 1,134,000; last year holiday. Shipments were 1,072,000 bushels; week ago 965,000.

December corn came to the fore as the market leader in that grain today and closed 1½ cent higher, with a further broadening in the general commission house demand. Old crop futures were ¼ to ⅝ cent higher, with September going to a fractional premium over the July for the first time. Primary arrivals today were 1,090,000 bushels; week ago 524,000, and shipments 593,000 bushels; week ago 442,000.

Oats closed ⅛ to ⅝ cent higher on new crop futures, with buying by cereal interests and commission houses more than offsetting profit taking.

Deferred deliveries of rye were off 1⅜ to 1⅝ cents.

Chicago.

Today's Chicago prices for the principal grains were as follows:

WHEAT.

	High.	Low.	Close.	Prev. Close.	Last Year.
May	$1.71	$1.65	$1.66	$1.70½	$1.65½
July	1.66	1.63	1.63¾	1.65⅝	1.07⅞
Sept.	1.61⅞	1.58¾	1.60⅛	1.61¼	1.09
Dec.	1.63¾	1.60⅜	1.62¾	1.63	1.10⅞

CORN.

	High.	Low.	Close.	Prev. Close.	Last Year.
May	1.16¾	1.15¾	1.16¼	1.16	.78¼
July	1.19⅝	1.17¼	1.18⅞	1.17⅞	.76⅞
Sept.	1.19⅝	1.17	1.18⅝	1.17⅜	.76⅛
Dec.	1.02	.98⅜	1.00⅞	.99½	.69

OATS.

	High.	Low.	Close.	Prev. Close.	Last Year.
May	.49⅛	.47⅜	.48	.47⅜	.46⅛
July	.49⅜	.47⅝	.48⅛	.48⅜	.44½
Sept.	.49⅛	.48⅛	.48⅜	.46⅝	.46⅞
Dec.	.51⅞	.49⅝	.51	.50¼	.41⅞

RYE.

	High.	Low.	Close.	Prev. Close.	Last Year.
May	1.16¾	1.14½	1.15¼	1.17¼	.66⅜
July	1.19⅜	1.17	1.17⅛	1.19	.67⅞
Sept.	1.18⅝	1.15⅛	1.16⅛	1.17⅛	.69⅝

PROVISIONS.

	High.	Low.	Close.	Prev. Close.	Last Year.
LARD—					
May	16.12	16.02	16.17	16.17	....
July	16.22	16.07	16.20	16.20	10.30
Sept.	16.47	16.32	16.45	16.40	10.60
RIBS—					
July	17.90	17.75	17.90	17.70	
DRY SALTED BELLIES—					
July	20.37	20.15	20.37	20.02	....

Winnipeg.

Today's Winnipeg prices for the principal grains were as follows:

WHEAT.

	High.	Low.	Close.	Prev. Close.	Last Year.
May	$2.00	$1.91¼	$1.92¼	$1.98	$1.06⅞
July	1.82¼	1.78⅜	1.79¼	1.81¾	1.07½
Oct.	1.54	1.50⅜	1.50⅞	1.52	1.03⅜

OATS.

	High.	Low.	Close.	Prev. Close.	Last Year.
May	.57⅛	.56⅜	.57¼	.57¼	.46½
July	.59	.58⅜	.58⅜	.58½	.40½
Oct.	.55	.53⅞	.54¼	.54⅜	.39⅜

Cash prices for the principal grains at Chicago follow: Wheat, No. 2 hard, $1.69½@1.72; No. 3 hard, $1.63¾@1.65; corn, No. 2 yellow, $1.19@1.20½; No. 2 mixed, $1.16½@1.17½; oats, No. 2 white, .49¼@.50¼c; No. 3 white, .47¾@.48½c; rye, No. 2, not quoted.

Cash prices at other markets: Minneapolis, No. 1 Northern, $1.66½@1.69½; Thursday, $1.68¾@1.71¾; Kansas City, No. 2 hard, $1.60@1.78; Thursday, $1.61@1.78.

LIVE STOCK AND MEATS.

(Reported by United States Department of Agriculture), Jersey City and Sixtieth Street, New York.

CATTLE—Offerings 50 head compared with 150 week earlier. Load good 1,231 lb. Ohios, $10.35.

Cow supply limited, mostly canners and cutters and few butchers. Sold $2.25 to $4.30. Two bulls on sale, nominally steady.

CALVES—340 compared with 170 last Friday. Market slow due to suspended killing. $12.25 top. Bulk $11.50 to $12.00.

HOGS—None on sale.

SHEEP—2,340 sheep and lambs on sale compared with 2,930 last Friday. Steady at $7.50; Lambs, mostly Virginia, sold steady to 25c lower. All arrivals good average grade. Sorting light. 70 lb. at $17 to $17.25.

Live Stock Markets at Chicago.

Special to The New York Times.

CHICAGO, May 29.—The hog market closed weak, with last sales fully 50 cents below the best prices on Thursday. Early sales were at 10@30 cents decline. The top was $12.60, but far out of line with the late market, while the day's average was 25 cents lower at $12.05. Receipts were 17,000. Shippers were good buyers early. Good aged shorn lambs were in demand and prices strong to 10 cents higher, while other kinds were generally unchanged. The top on shorn was $14.35, with California Springs at $16.50 and natives at the same figure. Receipts were 8,000. Beef steers were in light supply, and prices mainly unchanged. The top on yearlings was $11.35, while not enough choice beef steers were on sale to make a market. Receipts were 2,000. All live stock markets closed tomorrow.

Reserve Deposit Report on Monday.

Special to The New York Times.

WASHINGTON, May 29.—The Federal Reserve statement of debits to individual account for the week ended Wednesday, May 27, will not be issued on Saturday, but, instead, it will be issued on Monday, June 1, and released for publication in the morning papers of Tuesday.

29 Locomotives to Brazil.

The Baldwin Locomotive Company has made the last shipment of engines purchased by the Republic of Brazil. A cargo of twenty-nine of the seventy-five-ton type shipped recently completed the order.

COTTON MARKS TIME PENDING U. S. REPORT

Crop Condition Estimate to Be Issued Tuesday Awaited as Season's First.

The cotton market continued to mark time pending the first Government report of the season on Tuesday, and after fluctuating within a 20-point range ended the session virtually unchanged yesterday. With all American exchanges closed today and Liverpool closed both today and Monday, operations were reduced to merely nominal proportions and final prices showed a gain of 2 to a loss of 4 points. Three more private reports appeared, the most important being that of a Memphis publication giving a condition of 74.2. The other two were for 73 and 77.1, making the average for the fifteen reports so far issued about 75.

The feature of statistics came from liberal spinners' takings which now aggregate 12,900,00 for the season, with nine weeks remaining to complete the cotton year. Though 14,222,000 bales have already been marketed, which is 3,400,000 bales over last year, interior stocks this week fell below the total of a year ago.

As Liverpool recovered part of the previous day's loss, there was little in the early news to create trading activity. About the only important operation came from the liquidation of a line of October by a local trader which exerted a depressing influence on prices for a few moments. Several thousand bales were distributed from 22.38 to 22.33, but following the disposal of this cotton, the market steadied.

Outside of a few stations in Texas, very little precipitation occurred in cotton territory.

The week's movement amounted to 69,000 bales, compared with 69,000 a year ago. This brought the season's total to 14,222,000, compared with 10,821,000 a year ago. Spinners took for the season 12,895,000, against 10,186,000 last year, the total for the week being 206,000 bales, against 137,000 last year. The visible supply decreased 137,000, compared with a decrease of 67,000 last year, leaving the world's supply of American cotton 2,278,000, against 1,504,000 a year ago.

Yesterday's quotations follow:

	Open.	High.	Low.	Close.	Prev. Day.
July	23.06	23.06	22.85	22.98-23.00	23.02
Oct.	22.46	22.52	22.33	22.46-48	22.46
Dec.	22.61	22.70	22.52	22.67	22.65
Jan.	22.22	22.30	22.52	22.25	22.25
March	22.46	22.54	22.35	22.50-51	22.49

The local market for spot cotton was quiet, unchanged, 23.75c for middling upland.

Southern spot markets were: Galveston, 23.95c, unchanged, sales 90 bales; New Orleans, 24.05c, 15 points advance, sales 2,274; Savannah, 23.75c, 2 points decline, sales 22; Augusta, 24c, unchanged, sales 161; Memphis, 23.50c, unchanged, sales 75; Houston, 23.65c, 10 points decline, sales 241; Little Rock, 24c, unchanged; Dallas, 23.40c, unchanged.

Yesterday's cotton statistics were:

	Yesterday.	Last Week.	*Last Year.
Port receipts	4,481	3,352	....
Exports	13,431	14,756	....
Export season	7,745,943	7,691,757	....
New York stocks	160,784	162,873	....
Ports stocks	543,251	561,725	....
New York arrivals	....	100	....

*Holiday.

Liverpool cables: Spot cotton, moderate demand, 11 points advance, 13.04d. for middling. Sales, 5,000 bales, 4,000 American; imports, 10,000 bales, 4,000 American. Futures opened quiet, 6 to 9 points advance; closed quiet, 5 to 6 points advance. Prices: July, 12.41; October, 12.00; December, 11.87; January, 11.87; March, 11.87.

Manchester yarns dull and irregular; cloths dull.

COMMODITY PRICES.

Mixed Trend in Cash Staples—Grains Lower, Metals Up, Cotton Firm.

Yesterday's closing wholesale cash prices for commodities, in the New York market unless otherwise noted, were:

	May 29. 1925.	May 22. 1925.	May 30. 1924.
FOODSTUFFS—			
Wheat, No. 2 red	$2.09¾	$2.08¾	$1.24
Corn, No. 2 yellow	1.37	1.34	.97¼
Rye, No. 2, f. o. b.	1.25¾	1.26½	.78
Oats, No. 2 white	.59½	.55	.58½
Flour, Std. Spring pts.	8.75@9.25	9.00	6.50
Coffee, No. 7 Rio	.20⅝	.18¾	.14½
Sugar, granulated	.0580	.0570	.068
Butter, cream, 92 sc.	.42½	.41	.40
Eggs, fr. gath. 1sts	.31½@.32½	.32¾	.25½
Lard, Mid. W.	16.70@16.80	16.60	10.75
Pork, mess	37.50	37.00	27.00
Beef, family	23.00@24.00	24.00	23.00
METALS—			
Iron, 2X, Phil.	22.00@23.00	24.00	23.50
Steel billets, Pitts.	35.00	35.00	40.00
Lead	8.87½	8.50	7.00
Copper	13.52½	13.50	12.70
Zinc, E. St. L. del'y	7.12½	6.95	5.80
Tin	55.00	54.87½	40.50
TEXTILES—			
Cotton, mid. upland	23.75	23.50	32.65
Printcloths	.06¼	.06¼	.06⅜

Range of prices, 1925, to date:

	—Highest—		—Lowest—	
Wheat	$2.34¾	Jan. 28	$1.68¼	Apr. 8
Corn	1.52¼	Jan. 16	1.13¾	Apr. 3
Rye	1.83⅜	Jan. 30	1.12¾	Apr. 27
Oats	.71	Jan. 19	.49	Apr. 3
Flour	10.25	Jan. 28	7.50	Apr. 3
Coffee	.24½	Jan. 3	.16¾	May 13
Sugar	.06⅜	Jan. 2	.0560	May 5
Butter	.49	Mar. 9	.37	Jan. 27
Eggs	.68	Jan. 20	.27¾	Mar. 4
Lard	17.75	Mar. 17	15.20	Apr. 27
Pork	41.50	Mar. 24	34.00	Jan. 2
Beef	24.00	Apr. 14	20.00	Jan. 20
Iron	25.50	Jan. 8	22.00	May 7
Steel	40.00	Jan. 2	35.00	May 7
Lead	10.85	Jan. 9	7.70	Apr. 20
Copper	15.00	Jan. 5	13.25	Apr. 17
Tin	60.50	Jan. 5	50.00	Apr. 9
Zinc, E. St. L.	8.12½	Jan. 20	6.75	May 1
Cotton	26.05	Mar. 2	22.20	May 13
Printcloths	.07	Mar. 6	.06¼	May 15

BUYS INTO HAWAIIAN LINE.

Matson Company Plans to Push Inter-Island Service.

Gibbs Brothers, Inc., announced yesterday that the Matson Navigation Company had acquired a large block of the stock in the Inter-Island Steam Navigation Company and that one of the first moves would be the further development of steamship service in the Hawaiian Islands.

Vice President J. M. Dowsett and General Manager F. H. Hons of the Hawaiian company have arrived from Honolulu and have been in conference with William Francis Gibbs, President of Gibbs Brothers, at 1 Broadway. They purpose to order a new ship with accommodation for 200 first-class passengers. It will be put on the run between Honolulu, Oahu and Hanamaula Bay, on the island of Kauai, a distance of 192 miles.

MINING STOCK QUOTATIONS.

SAN FRANCISCO.

COMSTOCK.			
Best & Belcher	.02	Harmill	.06
Chollar	.02	High	.02
Con. Virginia	.05	Kernick	.03
Justice	.12	Pay	.02
Mexican	.14	Myra	.02
Ophir	.04	Silver King	.02
Savage	.03	Smuggler	.02
Spearhead	.08	Sutherland	.07
Union	.02	Victory	.03
TONOPAH.		Zone	.02
Belmont	.60	GOLDFIELD.	
Cash Boy	.02	Consolidated	.04
Gypsy Queen	.11	Florence	.07
Halifax	.07	Great Bend	.02
Jim Butler	.15	Jumbo Exten.	.02
Rescue	.05	Kewanas	.02
Tonopah Exten.	1.37½	Lone Star	.02
Tonopah Mining.	3.90	West	.04
Tonopah '76	.07	OTHER DISTRICTS.	
West End	.45	Boundary Mtn.	.04
West End Exten.	.05	Falcon	.50
DIVIDE.		Manhattan Cons.	.02
Aladdin	.02	Mina	.04
Alto	.04	Nevada Hills	.15
Divide Tonopah	.20	Prince Cons	.30
Dividend	.02	Round Mtn.	.14
Extension	.03	Simon	.06
		White Caps	.13

COLORADO SPRINGS.

	Bid.	Ask.		Bid.	Ask.
Cresson	3⅛	3⅛	M.McKinney	1	2
Elkton	..	1	Portland	35	50
El Paso	..	6	Rose Nicol.	..	2
Emp. Lee	..	1½	U. Gold M.	10¾	12¼
G. Cycle	140	145	Vindicator	3⅛	5½
Granite	20	25			

FIND TRADE GOOD DESPITE WEATHER

Dun's Review Notes a Moderate Improvement in Business for the Week.

CROPS HIT BY FROST

Food Prices Advanced Sharply, Says Bradstreet's—Other Comment on General Conditions.

Business sentiment showed moderate improvement last week, according to reviews of the commercial reporting agencies, published today. Weather conditions appear to be the holdback to a more rapid improvement in business generally. In summing up the situation, Dun's Review said:

"In spite of a widespread and severe frost, which is quite exceptional after the middle of May, business sentiment shows further improvement this week and evidences of some additional activity continue to appear. Operations in several of the primary markets show additional interest on the part of consumers, and this has resulted in some new business. There is more inquiry for pig iron, although the market for this important product is far from satisfactory as to prices. Little indication of accumulation, however, is apparent. A substantial business is noted in some of the heavy lines of steel."

Bradstreet's makes the following comment: "Weather conditions bulk large in the week's reports as to distributive trade and crops. A practical return of Winter early in the week in the northern half of the country dissipated the Summer heat of last week, and cool weather and crop uncertainty proceeding therefrom was a bar to activity in retail trade in Summer goods. Wholesale and jobbing trade was likewise affected, the net result being a smaller number of good trade and crop reports.

"Corn seems to have been hurt, and much replanting is said to be necessary, but most mention is made of frost damage to fruit of all kinds. Not much damage seems to have been done to Spring wheat, but the cooler weather further south does not seem to have figured in the Winter wheat crop reports so much as have reports of insect or disease damage. Food prices were sharply advanced, but it will take time to determine the real damage. May was a fairly good month in Summer wearing apparel, and mail order trade showed a gain over last year."

NEW GAINS IN DRY GOODS.

Road Orders of the Week Far in Excess of Those of Year Ago.

Special to The New York Times.

CHICAGO, May 29.—Marshall Field & Co., in their weekly review of the wholesale dry goods trade, say:

"Current wholesale distribution of dry goods was about the same as last week and showed an increase over the corresponding week last year.

"Road sales were considerably ahead of a week ago and exceeded by a greater margin the volume of the same period last year.

"There were more customers in market than during the same week in 1924.

"Collections were not quite equal to the corresponding period a year ago."

LIVERPOOL'S COTTON WEEK.

Continued Decrease in British Stocks—Imports Slightly Less.

LIVERPOOL, May 29.—Weekly cotton statistics are as follows: British stocks, 922,000 bales, against 953,000 bales last week, 979,000 bales two weeks ago, and 669,000 bales a year ago; of which, American, 683,000 bales, against 720,000 a week ago, 749,000 two weeks ago, and 374,000 a year ago. Imports, 43,000 bales, against 47,000 the week before; of which, American, 15,000, against 27,000. Forwarded, 67,000 bales, against 70,000 the preceding week; of which, American, 47,000 bales, against 53,000. Exports, 7,000 bales, against 3,000 last week; of which, American, 4,000, against 2,000. Sales, 38,000 bales, against 50,000 a week ago; of which, American, 29,000 bales, against 39,000 the week before.

BID AND ASKED QUOTATIONS

FOREIGN ISSUES.

Closing quotations for Government, municipal and miscellaneous bonds issued in this country and in American currency values in which there were no transactions:

		Bid.	Asked.
Carlsbad 8s, 1954	M. & N.	98	99
City of P. Alegre 8s, 1961	J. & D.	94½	95½
Rep. Cuba ext. 5s, 1904	M. & S.	98⅝	99½
Rep. Cuba ext. 5s, 1914	F. & A.	97	..
Rep. Cuba ext. 4½s, 1949	F. & A.	88	..
El Salvador 8s, 1948	J. & J.	104½	105
City of Soissons 6s, 1936	M. & N.	85¾	86
Paris-Orl. R. R. 7s, '54	M. & S.	84¼	85
Paulista Ry. 7s, 1942	M. & S.	99¼	100
State of Queensl'd 7s, '41	A. & O.	112	112⅝
State of Rio Grande do Sul 8s, 1946	A. & O.	96	96¼
Dom. Rep. 5s, 1958	F. & A.	102½	102¾
Swiss Confed. 8s, 1940	J. & J.	114	115
City of Tokio 5s, 1952	M. & S.	67½	68
City of Zurich 8s, 1945	A. & O.	109¾	110

U. S. GOVERNMENT PRE-WAR LOANS.

Closing quotations for Government bonds:

	Bid.	Asked.		Bid.	Asked.
2s, r, 1930	102¾	103½	Pan 3s, r, 1961	95⅝	96⅝
2s, c, 1930	102¾	103½	Pan 3s, c, 1961	95⅝	96⅝
3s, r, 1946	96	97½	P I 4s, '34	92	95
3s, c, 1946	96	97½	P I 4s, '35	92	95
Pan 2s, r, 1936	100⅝	101⅝	P I 4s, '36	92	95
Pan 2s, r, 1938	100¾	101⅝			

Closing quotations for stocks in which there were no transactions:

	Bid.	Asked.
Adams Ex.	93½	95¼
Ad Rumely	15½	17
Alaska J.	1⅝	1¾
Alb & S.	202	..
All Am C.	133	143
Alle & W.	106	..
Alli Rlty.	122½	..
Allis-Ch M pf.	106	110
Am Bk N.	180	190
Do pf.	55	58½
Am B S & Fdy pf.	110¼	115
Am Chicle pf.	105	110
Do pf cfs	105	..
Am D S.	6½	6¾
Am La F F E pf.	96½	97
Am Lo pf.	122	122⅝
Am Piano pf.	90⅝	94
Am Metal pf.	110	114
Am R pf.	128¾	130
Am Repub	42	59
Am R Ex.	78¾	80
Am Snuff	142	144
Do pf.	100⅛	..
Am Stl Fd pf.	110	112
Am S Tob pf.	78	86
Am Type F	108	110
Do pf.	100	107½
Am W W & E 7% pf.	101	101½
Am Whl pf	95	96
Am Wr Pa ctfs	2	4
Ann Arbor	29½	30½
Do pf.	52½	56½
Arch D M pf.	96	98¼
Art Metal.	15¼	15½
Artloom	41½	42
Do pf.	101¾	103
Asso D G.	208	212
Do 2d pf	106	107
Atl R pf.	116½	117
Atlas Pdr, ex div.	46	47½
Do pf.	92½	94
Atlas T.	11	11½
Aus N pf.	89	93
Auto Sales	3½	5
Do pf.	13	16
B & Ar.	39⅜	39⅞
Do pf.	88½	91½
Bar Leath	32½	34
Do pf.	94	102½
Barnsdall, Class B.	19	19½
Bayuk Cig 1st pf.	95	99
Do 2d pf	90	..
B'ch Creek	38	..
B-Nut pf.	114	115
Beth S 8% pf.	112	114
Blumenthal pf.	..	70
Booth Fish 1st pf.	25	30
Brit E S 1st pf.	..	25
Do 2d pf	7	7½
Brown Shoe pf.	105	107½
Bruns Ter	4½	5
B, R & P.	79	82
Do pf.	93	94¾
Buff & S.	50¼	85
Do pf.	50¼	52
Burns Bros pf.	96	97½
Do pr pf	114	117⅞
B T Bldg pf.	100	102
Bur A M.	78½	79
But'k Co.	19	19½
Caddo Oil.	⅛	⅛
Cal & Hec.	12½	13¼
Cent R M pf.	96	97
C'tain-teed		
C & A cfs	2	10
Do pf cfs	..	18⅜
C & E Ill.	33⅞	34½
Do pf.	46	47
Chi Pn T.	92	93⅜
Chi, St P, M & Om.	40	42
Do pf.	81	85
Chi Y C.	47	48
C, C, C & St L.	140	154
Do pf.	110	..
Cl & P.	69½	..
Do spec.	39½	..
Clu-P pf.	106	107
Coca-Cola pf.	101⅛	..
Col F & I pf.	100	125
C & S 2d pf.	59¾	61
Com Inv T	57½	60
Do pf.	103½	106¼
Cont C pf.	117	123
Corn P R pf.	121	124
Crex Carp.	48	50
Cruc S pf.	95⅜	95½
Cuba R R pf.	80	..
C-Am Sug pf.	95½	97
Cuban D S	4¼	4½
Do pf.	33	36¼
Cushman's S 7% pf.	101	..
Do 8% pf	100	..
Cudahy Pk pf.	..	97
De B M.	20¾	22
D & Co pf	94⅜	98
D, H & S W	75	..
Det & M.	40	..
Do pf.	60	..
D & R 1st pf.	98	..
Dia Match	115	..
D, S S & A	3½	4
Do pf.	5½	6
Du P deb	9	..
Dur Hos'y.	2½	15
Do pf.	43½	45½
E Kod pf, ex div.	111½	..
Elk H C'l.	9	11
Do pf.	19⅝	..
Em Brant.	1½	2¼
Do pf.	8	10½
End-John.	68	69½
Do pf.	113	113¾
Erie 2d pf.	37	38
E & P, ex div	61½	..
Exch B'fet	17	18
Essex C M 1st pf.	97	..
Fab P pf.	110½	111
Fairbanks	4	4½
F M & S.	16½	18
Do pf.	55	55½
Fed L & T pf.	85½	86½
F B, O, pf	104¼	108
Frk Simon pf.	103¾	104
G A T Car	46½	48
Do pf.	97	99
Gen Bak'g pf.	116	119½
Gen Cigar pf.	102½	109
Do d pf.	100	108
Gen M pf.	90	..
Gimbel Bros pf.	103	104½
G'drich pf.	97½	99⅝
Granby C.	15½	16
Gt W Sug pf.	110¾	112
G B & W.	72	..
Guan Sug.	5¼	5¾
Do pf.	..	85¼
G S S 1st pf.	103	104
Hack Wat	17½	..
Hayes Whl pf, ex d.	103	105

	Bid.	Asked.
Helme	71	72
Hock Val.	120	138
H'h'd Prod	35½	35¾
Ill Cent.	7½	9⅝
Do I l.	75½	79
Indian Mot pf.	81	..
Ing-R pf.	104	..
Inland Stl pf.	108	110
Int Ag pr pf.	53	..
Int Rys of C Am pf.	64¼	65
Int. Salt.	70	77
Int Shoe pf.	121	125
Intertype C	21½	24
Iron Prod	72	90
Jewel Tea	18½	19
Do pf.	105¼	108
Jol & Chi.	125	..
Jones B T.	15	15¼
Kan C So pf.	58¼	59½
Kan & G.	¼	½
Kelsey Whl	96	99
Do pf.	110	112
Kinney Co.	84	85
Do pf.	97½	100
Kresge(SS)	384¾	395
Do pf.	107¼	..
Kresge D S	30	38
Do pf.	90	95
Kress(SH)	320	400
Do pf.	117	..
Kup'heimer, B	25¼	27
Do pf.	98¼	99
Lacl Gas.	165	167
Do pf.	85	95
L R & T.	13⅜	13⅞
Long B M.	49	49⅜
L-W B 2d pf.	111	..
McC'ry pf.	105	107
McInt Por.	17½	17⅞
Mack Tr'ks 1st pf.	108½	108¾
Macy pf.	116	117½
Mah Coal.	..	1,250
Mal'son pf	89	91
Man B'ch.	½	3½
Man E gtd	66	78
Man Shirt pf.	110	116¼
Manati Sug pf.	82	83½
Mkt St Ry	9¼	10
Do pf.	30	35
Do 2d pf	20	23½
Math Alk pf.	99½	..
M Dep Sts pf.	122½	125
Met-G Pict pf, ex d.	20¼	20⅞
Mex Petrol	..	275
Mich Cent	500	600
Mid Stl Pr pf.	85¾	91¼
Mid-C Pet pf.	85⅜	91¼
M, St P & S S M.	31	34
Do pf.	45	50
Do l l.	58	59½
Mont Pow pf.	113	116
Mor & Es.	79⅞	..
Mull Body	17	17⅞
Do pf.	83¼	90
Murray B.	35½	36⅞
Nash Mots pf.	105	..
N, C & St L	140	150
Nat Acme sta	5½	6
Nat B pf.	125	128¼
Nat C & S pf.	101	103
Nat Dep S pf.	97	97¼
Nat En pf	76	80
Nat Ld pf.	116½	117½
Nat Supply	63	64¾
Do pf.	109	..
N N & H R, G & E	63¾	65
Do pf.	90	93
N Y Can pf.	96	100
N Y, C & St L pf.	91¾	92
N Y, L & West	101¾	103½
N Y Rys pf ctfs.	10¼	10⅝
N Y S Rys.	36	39
Do pf.	..	73
N Y Steam pf.	101	..
Nia L & O Pow pf.	107½	..
N F Power, ex div.	67	68
Norf So.	32½	32⅞
Nor Cent.	80⅜	..
Nunnally.	9	10
Onyx Hosy	24	30
Do pf.	80	85¼
Ont Min.	5½	7
Orph Circ pf.	99½	100⅝
Otis El pf.	107	108
Owens Bot pf.	110	..
Pac C 2d pf.	41	45
Pac Mail.	10	10½
P T & T.	106¼	115
Do pf.	95½	97
P P & R.	3½	3⅝
Do pf.	47½	55
Pa C & C.	14	15¾
Pa Ed pf.	104½	110
P & F pf.	105½	..
Penney pf.	105	..
Peo & E.	17	18
Pere Marq.	61¼	64¼
Do pr pf	70	72¼
Phil Co 6% pf.	47	47⅝
Do 5% pf	35	..
P R C & I ctfs	40	43
Phillips-J.	59	64
Do pf.	85¼	92
Ph Hos'y pf.	87	89
P, C, C & St L.	85	..
Pitts Coal pf.	83½	85
P, Ft W & C	130	..
Do pf.	140	142¼
P T Coal.	58	59
Do pf.	80	83
Pitts S pf	91	96⅜
Pitts U pf ctfs	14	14⅜
Do new.	13	14
P Y & A pf.	138¼	..
P R A Tob	42	55
Pr Stl Car pf.	81	82
P S, N J, 8% pf.	112¾	114⅝
P S E P pf.	103	104½
Pure O 8% pf.	105	107
Radio Corp pf.	50⅛	51¼
Ry Stl Spr pf.	119	120
Rand M.	36⅜	38
Rem T 1st pf.	103	103½
Do 1st pf, Ser S.	101	..
Do 2d pf	107	112
Rens & S.	120	..
Rep I & S pf.	87	89
Reyn T pf	121¼	122
Rossia Ins	91½	92
St L S F pf.	84	85
Shat-Ariz.	6	6¼
Shell Trans	40⅞	42
Sher-W'ms 1st pf.	105½	..
Simmons C pf.	102½	106
Sinclair Oil pf.	90	90½
S-S S & I.	87	88
Do pf.	92⅜	95
So P R S pf.	102	107
So R, M & O ctfs.	68	..
Spald'g 1st pf.	..	98⅛
Stand Mill	64	67
Do pf.	82½	86
Std Pl Gl.	10⅜	11
Do pf.	..	71
S G & E pf, ex d.	51⅜	53½
Studeb Co pf.	115⅝	..
Sub Boat.	8⅝	9
Sup Steel.	25	25¼
Sw'ts Co of Am	7¼	10
Symington, A	21¾	22
T P L Tr.	280	305
T C R T.	68½	70
Do pf.	96	..
Und T pf.	118	120
Union Oil.	⅜	½
Un T Car pf.	112	114⅜
U Alloy S.	26	26½
U Cig Sts pf.	115	119
U Dyew'd.	10½	15¼
Do pf.	..	75
U P'board	20¼	21½
U Rys In.	27	30¾
U S Dist C pf.	122	150
U S Exp.	3½	4⅝
U S Tob.	53½	54½
Do pf.	105½	108¾
Van R'alte	20	23
Do 1st pf	71	74
Va-Car Ch ctfs	1⅞	3
Do pf.	10	18
Do B.	1½	1⅞
Do ctfs.	1½	3
Va I, C & Coke	33	37
Do pf.	73	79
Va R & P pf.	94	..
Vivaudou, new	13⅝	14
Vulcan Det	7	10
Do A.	4	..
Do pf.	78	90
Do pf A	45	..
Wash-C pf	109	112
Wab, B.	47½	49
Ward Bak pf.	100	101¼
W-F Exp.	13	14
W Pa pf.	97¼	98
W E & M 1st pf.	83	87
W'wire Stl	½	⅝
Wilson pf ctfs	19	21
Wor Pump pf, A.	79⅝	82
Do pf, B	65⅝	68
Youngstown S & T.	67	68

THE TREASURY STATEMENT.

Special to The New York Times.

WASHINGTON, May 29.—Revenue receipts and expenditures as at close of business May 27:

Receipts.	This Month.	Corresp. Period Last Year.	Fisc. Yr. *1925.	Corresp. Period Fisc. Yr. *1924.
Customs	$38,037,582.25	$39,573,509.57	$499,050,841.69	$496,714,648.40
Internal revenue, income and profits tax	38,459,590.00	33,448,492.28	1,380,433,571.13	1,499,554,636.67
Misc. internal revenue	57,722,558.76	68,144,394.89	755,030,901.61	871,595,746.62
Miscellaneous receipts—Proceeds Govt.-owned foreign obligations:				
Principal	10,000.00	15,000.00	23,216,081.53	61,084,867.14
Interest	166,145.78	166,234.05	90,636,065.44	91,880,201.92
Railroad securities	8,449,351.26	4,606,518.39	146,680,064.85	46,987,072.92
All others	3,581,094.57	1,888,372.84	14,416,558.03	8,684,118.15
Trust fund receipts reappropriated for investments	2,152,756.10	5,042,175.46	30,433,886.70	32,022,213.85
Proceeds sale of surplus property	992,134.20	1,015,607.86	19,930,905.95	43,544,510.44
Panama Canal tolls, &c.	1,460,893.70	1,414,164.66	21,420,570.52	24,337,841.00
Receipts from miscellaneous sources credited direct to appropriations	2,290,641.11	1,964,060.12	26,563,649.72	26,829,956.53
Other miscellaneous	10,337,806.85	13,655,087.08	154,149,658.42	187,754,048.13
Total ordinary	$163,660,556.67	$170,933,617.20	$3,161,982,753.68	$3,390,989,861.77
Excess of ordinary rcts. over total expenditures against ordinary rcts.	....	....	56,373,596.46	195,156,122.11
Excess of total expenditures chargeable against ordinary receipts	64,770,865.34	62,362,494.50	....	....
Total expr's chargeable against ordinary receipts	$228,431,422.01	$233,296,111.70	$3,105,609,357.22	$3,195,833,739.66

*Receipts and expenditures for June reaching the Treasury in July are included.

Balance today, $250,920,375.73.

MISCELLANEOUS MARKETS

PUBLIC UTILITY STOCKS.

	Bid.	Asked.
Adirondack Power & Light	79	80
Adirondack Power & Light pf	105	108
American Gas & Electric	81	83
American Gas & Electric pf	89	90
American Light & Traction	164	166
American Light & Traction pf	99	100½
American Power & Light	64	65
American Power & Light pf	88½	90
American Public Utilities	85	90
American Public Utilities pf	91	94
American Superpower, A	36½	37½
American Superpower, B	38	38⅜
Appalachian Power	78	80
Appalachian Power pf	99	101
Arizona Power pf	81	85
Arkansas Light & Power pf	96	97
Associated Gas & Electric pf	52	54
Brooklyn Borough Gas	90	100
Carolina Power & Light	430	450
Cen. Ill. Pub. Ser. 6% pf	86¾	88
Central States Electric	89	98
Central States Electric pf	90	94
Cities Service, new interim	38⅝	39¼
Cities Service pf	82	82½
Cities Service, B	7½	7⅝
Cities Service pf., B	77⅝	78¼
Cities Service, bankers' shares	19⅝	..
Columbus Ry., Power & Light	145	200
Columbus Electric & Power	144	..
Columbus Electric & Power 2d pf	100	103
Commonwealth Power	169	173
Commonwealth Power pf	84	85
Commonwealth Power conf. op	72	74
Conn. Light & Power 7% pf	107	109
Conn. Light & Power 8% pf	115	118
Consolidated Gas pf	50	52¾
Consumers' Power 6% stocks	93	95
Continental Gas & Elec., partic	91	93
Continental Gas & Elec., prior	91	95
Eastern Texas Electric	74	76
Eastern Texas Electric pf	100½	..
Electric Bond & Sh. Sec. Corp	74	74½
Electric Bond and Share pf	104	105
Electric Investors, Inc	58	59
Electric Investors, 10% rcts	40	41
Electric Railway Securities	15	16
El Paso Electric	74	76
El Paso Electric pf	100½	..
Empire Gas & Fuel pf	94	98
Federal Utilities	17	..
Federal Utilities pf	75	..
Galveston-Houston Electric	27	30
Galveston-Houston Electric pf	72	75
General Gas & Electric	86	90
General Gas & Electric cv. pf	95	98
General Gas & Electric pf., A	112	115
General Gas & Electric pf., B	97	100
Georgia Railway & Power	88	90
Georgia Railway & Power 8% pf	110½	112½
Georgia Railway & Power 7% pf	98	100
Illinois Power & Light pf	96	98
Jer. Cent. Pow. & Lt. Co. 7% pf	96½	98
Kentucky Securities Corp	78	83
Keystone Tel. (Philadelphia) 4%	53	56
Kings County Lighting 7% pf	98½	100
Lehigh Power Securities	157	160
Michigan Electric pf., A	2	5
Mississippi River Power	49	51
Mississippi River Power pf	91	93
Mississippi Power & Light pf	97	100
Mountain States Power	28	..
Mountain States Power pf	94	98
National Power & Light	345	348
National Power & Light pf	99½	101
National Public Svce., A com	22½	23½
National Public Service 7% pf	98	100
New York Steam Corp	74	80
North Carolina Public Serv. pf	91	95½
Northern N. Y. Utilities 7% pf	96	99
Northern Ohio Power	11	11½
Northern Ohio Power opts., w. i.	9	10
Northern Ontario Lt. & Power	47½	48½
Northern Ontario Lt. & Pow. pf	75	76½
Northern States Power	118	121
Northern States Power pf	98	100
Northern Texas Electric	42	..
Northern Texas Electric pf	64	69
Oklahoma Gas & Electric pf	91	94
Pacific Gas & Electric pf	95	96
Penn.-Ohio Securities Co	14	16
Portland Ry., Light & Power	47½	49
Portland Ry., Light & Power pf	93	94
Power Corp. of N. Y. 7% pf	98¼	100
Power Securities Corp	18	21
Power Securities Corp. 2d pf	35	38
Public Service Col. pf	95	100
Puget Sound Power & Light	57	59
Puget Sound Power & Lt. 6% pf	83	86
Puget Sound Power & Lt. 7% pf	106	108½
Republic Railway & Light	62	64
Republic Railway & Light pf	78	80
Securities Corp. gen. com	60	65
Securities Corp. gen. pf	80	85
Sierra Pacific Electric	16	18
Southern California Edison	111	112½
Southern Cal. Edison 7% pf	106	108
Southern Power & Light of Md	30	..
Southern Power & Light pf	99	..
Southwestern Light & Power A	35	45
Southwestern Light & Power B	15	20
Standard Gas & Light 7% pf	99	..
Standard P. & L. pf. (with com.)	107	109
Tampa Electric Co	204	..
Tenn. Electric Power	67	68
Tenn. Electric Power 1st 6% pf	83	85
Tenn. Electric Power 2d 6% pf	82	83
Tenn. Electric Power 7% pf	99	100
Tide Water Power 8% pf	99	103
Toledo Edison pf	99	103
United Gas & Electric	38	40
United Gas & Electric pf	87	90
Utilities Power & Light 7% ctfs	99	101
Utica Gas & Electric pf	103	106
West Missouri Power pf	91	93
Western Power	52	53
Western Power 7% pf	89	91
Western States Gas & Electric	19	..
Western States Gas & Electric pf	90	95

GERMAN STOCKS AND BONDS.

Quoted in dollars per million marks.

	Bid.	Asked.
German Govt. (War Loan) 5s, 1914-1918	1100	1175
Hamburg 4½s, 1919	175	212
Berlin 4s, 1922	75	150
German Govt. 4-5% (forced loan)	14½	17½

Quoted in dollars per thousand marks.

	Bid.	Asked.
Gen. Elec. 4½s (pre-war issue)	21	22½
Do 4½s, 1919	2¼	3
Berlin 4s (pre-war issue)	9½	11
Hamburg-American 4½s	20½	22
Hamburg-American Lines	50	60
Hamburg 4s (pre-war issue)	4	5
North German Lloyd	7	9
Do 4½s	20¼	22
Prussian (consol.) 3½s	1	1½
Krupp 5s	2½	3
Commerz und Privatbank	14¼	15½
Disconto Gesellschaft	39	41
Dresdner Bank	19	21
Deutsche Bank	28	30
City of Duesseldorf 4s (pre-war)	10	11
Frankfurt 4s (pre-war)	11	12½
Munich 4s (pre-war)	14	16
Badische Anilin	60	70
A. E. G. (German Gen. Elec.)	23⅛	25
Mitteldeutsche Creditbank	4.75	5.25
Mercur Bank, Vienna	1½	2
Rima Murany	1½	2
Darmstaedter	29	31
Austrian A. E. G.	90c.	1¼

GUARANTEED STOCKS.

Company	Rate.	Bid.	Asked.
Albany & Susq. R. R.	11	203	205
Atlanta & Char. Air Line	9	174	176
Canada Southern R. R.	3	57⅛	59
Cleveland & Pittsburg R. R.	7	70	71
Erie & Kalamazoo	*8½	75	78
Fort Wayne & Jack. pf.	5½	105⅛	107
Georgia R. R. & Bank	10	202	205
Gold & Stock Telegraph	6	113	115
Lackawanna R. R. of N. J.	4	80	81
Minn., St. P. & S. S. M.	4	58	60
Morris & Essex R. R.	7¾	80	81
Mobile & Birmingham pf.	4	71	72
N. Y., Lack & Western	5	102	104
Northern R. R. of N. J.	4	64	66
Oswego & Syracuse	9	88	90
Pitts., Bessemer & L. E.	3	29	30
Pitts., Bessemer & L. E. pf	6	59	60½
Pitts., Ft. Wayne & Chi. pf	7	141	143
Rensael & Saratoga R. R.	7	121	123
United N. J. R. & C.	10	201	203
Utica, Chenango & Susq.	6	118	120
Valley R. R.	5	99½	101½
Warren R. R.	7	68	70

*Dividend subject to Federal income tax.

JOINT STOCK LAND BANK STOCKS

	Bid.	Offer.	Yield.
Bankers of Milwaukee	148	155	6.45
Chicago	157½	162	6.17
Dallas	154	160	6.25
Des Moines	144	150	6.00
Denver	120½	125	6.40
Fremont	127	135	6.66
Kansas City	154½	160	6.25
Lincoln	136	142	6.33
San Antonio	115	122	6.55
So. Minnesota	153½	158½	6.30
Virginia (par $5)	7½	8	6.25

NEW YORK BANK STOCKS.

	Bid.	Ask.		Bid.	Ask.
America	295	305	East River	255	270
Do v t c	255	265	Fifth Av.	2000	2200
Am Exch.	395	..	Fifth Nat.	300	310
Am Union	145	155	First	2450	2550
Bank of U S	200	205	Garfield	340	..
Do v t c	200	205	Gotham	173	178
Bowery	800	..	Greenwich	400	..
Bryant Park	200	225	Harriman	490	..
B'way Cent.	200	..	Hanover	990	1020
Bronx Boro.	600	..	Lebanon	120	140
Bronx Nat.	200	..	Liberty	135	145
Dutch & D.	155	170	Manhat Co.	173	178
Do v t c	152	162	Mech & M.	407	412
Capitol Nat.	185	192	Mutual	420	..
Cent Merc.	270	280	Nat Amer.	165	..
Chase	425	432	New Neth.	210	230
Chat & P.	313	319	Park	467	473
Chelsea Exch.	188	195	Penn Exch.	110	122
Chemical	647	657	Port Morris	190	..
City	457	462	Public	480	495
Coal & Iron	275	290	Queensb Nat.	175	185
Colonial	450	..	Seaboard	510	525
Commerce	352	357	Standard	315	..
Com'wealth	300	..	State	455	465
Continental	220	..	Trade Bank	140	146
Corn Exch.	485	500	Wash. Hts.	300	..
Cosmopolitan	135	..			

TRUST AND SURETY COMPANIES

	Bid.	Ask.		Bid.	Ask.
Alliance	140	..	M'facturers	355	362
Am Surety	138	144	Midwood	195	210
Bk N Y & T.	595	605	Mtg Bond	131	136
Bankers	480	485	Mut Tr of W.	185	..
Bond & Mtg.	248	255	Nat Surety	207	212
Bronx Co.	190	210	New York	429	436
Brooklyn	170	..	N Y Tie & M.	348	353
Cent Union	785	800	People's	715	..
Empire	305	320	Realty Assoc.	240	..
Farm L & T.	488	497	Do 1st pf.	90	94
Fid Int.	242	248	Do 2d pf.	80	85
Fulton	305	315	Title Guar.	565	573
Guaranty	320	325	Unit States	1600	1700
Irving-Col	253	257	U S Title G.	238	245
Kings Co.	2100	2300	U S Mtg.	345	355
Lawyers Mtg.	217	222	West T & T.	235	..
Law Tie & G.	265	272	Westchester	325	..

EQUIPMENT BONDS.

(The subjoined quotations, calculated on a percentage basis, are the average of the prices for all maturities.)

Name.	Maturity.	Rate.	Bid.	Ask.
Atlantic Coast L.	1925-35	6	5.25	5.00
Do	1925-36	6½	4.95	4.75
Baltimore & Ohio	1925-38	4½,5	5.00	4.75
Do	1925-35	6	5.35	5.05
Bethlehem Steel	1925-30	7	6.50	6.00
Boston & Albany	1925-27	4½	4.90	4.50
Buff., Roch. & P.	1925-38	4½,5,6	5.20	4.80
Canadian North'n	1925-29	6	5.15	4.85
Canadian Pacific	1925-32	4½,6	5.05	4.75
Cent. R. R. of N. J.	1925-33	5	4.85	4.60
Do	1925-33	6	5.30	5.00
Cent. of Ga. Ry.	1925-38	5	5.05	4.85
Ches. & Ohio	1925-39	5	5.00	4.80
Do	1925-37	5½,6½	5.10	4.80
Do	1925-35	6	5.30	5.00
Chicago & Alton	1925-37	6	5.70	5.35
Chi., Bur. & Q.	1925-35	6	5.30	5.00
Chi., Mil. & St. P.	1925-38	5,5½	5.70	5.35
Do	1925-35	6	5.85	5.50
Chi. & Northwest	1925-35	6	5.35	5.05
Do	1925-38	5,6½	5.10	4.80
Chi., R. I. & Pac.	1925-38	4½,5	5.10	4.80
Do	1925-35	6	5.60	5.25
C., St. P., M. & O.	1925-31	7	5.35	5.05
C., C., C. & St. L.	1925-29	5	4.95	4.75
Do	1925-35	6	5.30	5.00
Col. & Southern	1925-35	6	5.50	5.20
Del. & Hudson	1925-35	6	5.30	5.00
Erie Railroad	1925-37	4½,5	5.25	5.00
Do	1925-38	5½,6	5.60	5.25
Fruit Grow. Exp.	1925-39	5,5½	5.40	4.95
Gt. Northern Ry.	1925-38	5	5.00	4.80
Do	1925-35	6	5.35	5.05
Hocking Valley	1925-38	5	5.10	4.85
Do	1925-35	6	5.45	5.10
Illinois Central	1925-39	4½,5	4.90	4.70
Do	1925-36	5½,6½,7	5.05	4.75
Do	1925-35	8	5.25	5.00
Kan. City South	1925-38	5½	5.35	5.05
Do	1925-35	6	5.50	5.20
Long Island	1925-38	5,6	5.55	5.15
Louis. & Nash	1925-38	4½,5	4.90	4.75
Do	1925-35	6	5.25	5.00
Do	1925-36	6½	5.05	4.80
Michigan Central	1925-32	5,6	5.00	4.75
Do	1925-35	6	5.25	5.00
M., S. P. & S. S. M.	1925-33	4½,5	5.20	4.95
Do	1925-35	6,6½,7	5.40	5.05
Mo., Kan. & Tex.	1925-35	6	5.65	5.35
Missouri Pacific	1925-35	6	5.55	5.25
Do	1925-38	5½,6½	5.40	5.15
N. Y. Central	1925-39	4½,5	4.95	4.70
Do	1925-35	6	5.25	5.00
Do	1925-35	7	5.05	4.80
N. Y. C. & St. L.	1925-38	4½,5	5.00	4.80
N. Y., N. H. & H.	1925-29	4½,5	5.50	5.10
Do	1925-35	6,7	6.50	6.00
Norfolk & West	1925-34	4½	4.85	4.50
Northern Pacific	1925-32	4½,7	5.10	4.80
Pac. Fruit Exp.	1925-35	7	5.10	4.85
Penn. R. R.	1925-39	4½,5	4.85	4.70
Do	1925-35	6	5.25	5.00
Pere Marquette	1925-35	6	5.50	5.25
Pitts. & Lake E.	1925-35	6½	5.15	4.85
Reading Co.	1925-32	4½,5,6	4.87	4.60
Seaboard Air L.	1925-40	5,5½,6	5.55	5.10
Southern Pac.	1925-39	4½,5	4.90	4.70
Do	1925-35	6	5.25	5.00
Do	1925-35	7	5.00	4.85
Southern Ry.	1925-39	4½,5	5.00	4.75
Do.	1925-37	5½	5.10	4.80
Do	1925-35	6	5.35	5.05
St. L. & S. F.	1925-37	5	5.15	4.90
Do	1925-35	6	5.45	5.15
St. L. So. West.	1925-39	5½	5.30	5.15
Union Pacific	1925-37	5	4.80	4.50
Do	1925-35	7	5.00	4.80
Virginian Ry	1925-38	5	5.05	4.80
Do	1925-35	6	5.45	5.20
Wabash R. R.	1925-35	6	5.55	5.20
West. Maryland	1925-37	5	5.35	5.10
Do	1925-36	6,7	5.75	5.35
Western Pacific	1925-38	5½	5.35	5.10
Wheeling & L. E.	1925-27	5	5.50	5.20
Do.	1925-35	6	5.60	5.25

ONE-HUNDRED-DOLLAR BONDS.

RAILROADS.

		Mat.	Price.		Yield.
B. M. T. 6s	J & J	1968	87	89	7.10
Chi., Bur. & Qy. 5s	F & A	1971	101	102	4.80
Chi., East. Ill. 5s	M & N	1951	75	77	6.95
B. & O., T., C. 4s	J & J	1959	75	76	5.50
Can. Pac. deb. 4s	J & J		80	82	5.00
C. C. C. & St. L. 6s	J & J	1941	105	107	5.32
Great Northern 5½s	J & J	1952	101	102	5.45
Hud. Man. rfd. 5s	F & A	1957	92	94	5.70
Mo., Kan., Tx. pr. 4s	J & J	1962	78	80	5.70
Mo., Kan., Tx. pr. 5s	J & J	1962	94	95	5.70
N. Y. Cent. rfd. 5s	A & O	2013	101	102	4.98
Nor. Pacific rfd. 5s	J & J	2047	96	97	5.01
Nor. & W. cons. 4s	A & O	1996	86	89	4.55
Reading 4½s	J & J	1997	94	95	4.65
St. L., San F. pr. 6s	J & J	1928	102	103	4.90
Seab'd Air Line 6s	M & S	1945	94	95	7.00
So. Pac. Frisco T 6s	A & O	1950	85	87	5.00
Virginian Ry. 5s	M & N	1962	100	101	4.95
Western Pacific 5s	M & S	1946	93	94	5.68
Western Pacific 6s	M & S	1946	102	104	5.85

PUBLIC UTILITIES.

		Mat.	Price.		Yield.
Am. T. & T. coll. 5s	J & D	1946	101	102	4.90
Am. T. & T. 5½s	M & N	1943	103	104	5.20
Am. Water Wks. 5s	A & O	1934	96	98	6.00
Bell Tel. of Pa. 5s	J & J	1948	101	103	4.95
Com'w'lth Pr. 6s	M & N-15	1947	100	102	6.00
Consumers' Pow. 5s	M & N	1952	96	98	5.25
Emp. Gas & F. 7½s	M & N	1937	102	104	7.40
Ill. Bell Tel. 5s	J & D	1956	101	102	4.95
Kan. C. Pr. & Lt. 5s	M & S	1952	98	99	5.00
Louisville Gas 5s	M & N	1952	97	98	5.20
Montana Power 5s	J & J	1943	100	101	5.00
New Eng. Tel. 5s	J & D	1952	100	101	4.95
N. Y. Telephone 6s	A & O	1941	107	108	5.25
Pacific Tel. 5s	M & N	1952	98	99	5.00
Port. Ry. & Lt. 5s	F & A	1942	86	90	6.00
So'west Bell Tel 5s	F & A	1954	100	101	5.00
Tenn. Electric 6s	J & D	1947	101	102	5.95
Western Electric 5s	A & O	1944	100	101	5.00

FOREIGN BONDS.

		Mat.	Price.		Yield.
Argentine Govt. 5s	M & S	1945	83	85	6.50
Austrian Govt. 7s	J & D	1943	96	98	7.20
Czechoslovak 8s	A & O	1951	98	100	8.00
Czechoslovak 8s	A & O	1952	98	100	8.00
French Cities 6s	M & N	1934	82	85	8.25
French Govt. 7s	J & D	1949	91	92	7.70
French Govt. 7½s	J & D	1941	98	99	7.70
French Govt 8s	M & S-15	1945	102	103	7.70
German Govt. 7s	A & O-15	1949	93	95	7.45
Japanese Govt. 4s	J & J-31	1931	80	84	7.70
Japanese Govt. 6½s	F & A	1954	92	94	7.20
King. of Belg. 6s	J & J	1955	86	88	6.95
King. of Hung. 7½s	F & A	1944	87	89	8.60
Rep. of Cuba 5½s	J & J-15	1953	96	98	5.75

PUBLIC UTILITY BONDS.

	Bid.	Asked.
Adirondack Power & Lt. 6s, 1950	105	106⅛
American Gas & Electric 6s, 2014	98¾	99½
American Power & Light 6s, 2016	98	99
Appalachian Power 1st 5s, 1941	99	100
Arkansas Light & Power 6s, 1954	99	100
Associated Gas & El. 6½s, 1954	101	102
Central Power & Light 6s, 1946	100	101
Central Power & Light, 6½s, 1952	98¼	100
Cities Service debenture B	167	..
Cities Service debenture C	119	..
Cities Service debenture D	101¾	102¾
Cities Service debenture E	113	114
Colorado Power 1st 5s, 1963	95	96½
Columbus Elec. & Power 6s, 1947	102	104
Connecticut Power 5s, 1963	102	104
Continental Gas & Elec. 5s, 1927	100	100⅜
Continental Gas & Elec. 6s, 1947	100¼	101
Continental Gas & Elec. 7s, 1954	101⅛	102¼
Continental Gas & Elec. 6½s, 1964	99	100
East Texas Electric 5s, 1942	95	..
El Paso Electric 5s, 1932	102	..
Galveston-Houston 5s, 1954	85	86½
General Gas & Elec. 7s, 1932	101	..
Houston Electric 1st 5s, 1925	99¼	100¼
Imp. Irrig. Dist Cal. 6s, 1939	103	106
Interstate Power 6s, 1944	98	99
Interstate Power 7s, 1934	99	100
Lehigh Power 6s, 1927	100⅜	101⅜
Louisiana Power 1st 6s, 1944	98½	100
Mississippi River Power 5s, 1954	99¼	100
Mississippi River Power 7s, 1935	103	..
National Power & Light 7s	102¼	104
Newport News & H. Ry. G. & E. 5s	90	91
North Carolina Pub. Ser. 5s, 1924	92½	94½
Northern Texas Elec. 5s, 1940	80	83
Power Securities Corp., 1949	82	84
Puget Sound P. & L. 5½s, 1949	99½	100¼
Salt River Val. Water 6s, 1938	100	102⅜
Savannah El. & P. 7½s, 1941	104½	..
Seattle Electric 5s, 1929	99½	105¼
Standard Gas & Elec. 5s, 1935	99½	101½
Tampa Electric 5s, 1938	96	..
Wash. Coast Util. 6s, 1941	101	..
Western States Gas & Elec. 5s	97½	..
Western States G. & E. 6s, 1947	98	100

NEW YORK CITY BONDS.

	Yesterday. Bid.	Asked.	Yield.
4½s, Dec. 15, 1971	108¼	108¾	4.07
4½s, July, 1967	108	108⅝	4.07
4½s, June, 1965	107⅞	108⅜	4.07
4½s, March, 1963	107¾	108¼	4.07
4½s, May and Nov., 1957	107	107⅝	4.07
4¼s, June, 1974	103⅝	104¼	4.06
4¼s, April 15, 1972	103½	104⅛	4.06
4¼s, 1966	103¼	103¾	4.06
4¼s, March, 1964	103¼	103⅝	4.06
4¼s, March, 1962	103	103⅝	4.06
4¼s, September, 1960	103	103⅝	4.06
4¼s, March, 1960-30	101¼	101⅝	3.95
4s, May, 1959	99⅞	100⅛	3.98
4s, November, 1958	99⅞	100⅛	3.98
4s, May, 1957	99⅞	100⅛	3.98
4s, November, 1955	99½	100	4.00
4s, November, 1956	99½	100	4.00
4s, November, 1936	99½	100	4.00
3½s, November, 1955	90¼	91¼	4.01
3½s, November, 1954	90⅝	91¼	4.01
3½s, May, 1954	90⅝	91⅜	4.01
3½s, 1950-1954	90	91⅜	4.00

The following are quoted on a percentage basis:

3½s, 1925-1930	4.00	3.70	3.70
3½s, 1940-1949	4.15	4.00	4.00
4½s, 1925-1932	4.05	...	..

FEDERAL LAND BANK FARM LOAN BONDS.

Rate.	Maturity.		Bid.	Asked.
5	May,	1941-31	104¼	104⅝
5	Nov.,	1941-31	104¼	104⅝
4¾	July,	1954-34	103⅞	104⅜
4¾	July,	1953-33	103⅞	104⅜
4½	Jan.,	1955-35	102⅝	103
4½	Jan.,	1953-33	102¼	102⅝
4½	July,	1953-33	102¼	102⅝
4½	May,	1942-32	102⅛	102½
4½	Jan.,	1943-33	102⅛	102½
4½	Nov.,	1938-23	100¾	101⅛
4½	May,	1939-24	100⅞	101⅛

UNITED STATES INSULAR AND TERRITORIAL BONDS.

	Rate.	Date.		Bid.	Asked.
Ter. of Hawaii	4	May,	1946-36	96	97¾
Ter of Hawaii	4½	Apr.,	1954-44	102	104
Philippine Govt.	4½	July 15,	1952	99	100
Philippine Govt.	5½	Aug.,	1941	106½	107½
U. S. Panama	3	June,	1961	95⅝	97
Gov. Porto Rico	4½	Jan.,	1940-36	101	102⅝
Gov. Porto Rico	5		1951-43	108	109⅝

FOREIGN INTERNAL SECURITIES

Securities in subjoined table payable in currency of issuing countries:

Security.	Rate.		Issue.	Bid.	Asked.
Belg. Restoration	5		1919	34	37
Belgian Prem.	5		1920	37	40
British Fund	4	Mar.,	1919	84	86
Brit. Nat. W. B.	5	Oct.,	1927	101¼	103½
Brit. Nat. W. B.	5		1929	102	104
Brit. Nat. W. B.	5		1929-47	96	98
British Consol.	2½		....	54	56
British Victory	4	Sept.,	1919	88¼	90¼
Denmark	5		1919	162	167
Denmark	3		1894	104	108
French Govt.	4		1917	21½	23½
French Govt. Vic.	5	Jan.,	1931	25⅝	27½
French Loan	5	Jan.,	1920	32	34
French Loan	6		1920	32	34
Italian War Loan	5		....	38⅜	39¼
Midi R. R.	6		1960	30	34
Norway	6		1920-70	173½	177½
Norway	6		1921-31	169	172
Paris-Orleans Ry.	6		1956	32	35
Prague	4		....	15½	17¼
Russian rentes	4		1894	6½	8

Payable in currency other than that of issuing countries:

Security.	Rate.		Issue.	Bid.	Asked.
Arg. (unlisted)	5	Sept.,	1945	83½	84½
Arg. (rescission)	5		1945	75¼	76¾
Bolivia	6		1940	76	78
Brazil	5		1913	51½	52½
Brazil	5		1895	52½	53½
Brazil	4		1889	41½	42½
Brazil (rescission)	4		1900	42½	43½
Brazil	4½		1883	49½	50½
Brazil	4½		1888	46⅜	47⅜
Brazil	4		1910	41½	43½
Buenos Aires 10-yr. gold bonds 6s			1946	99	100
Buenos Aires 5s, 1915, £10 pieces			....	60½	62½
Buenos Aires 5s,'15, £20-£100 pieces			....	63	65
Canada	5		1937	104¼	104⅝
Canada	5½	Nov.,	1933	106⅜	107
Central Pac. R. R. (European issues)	4		1946	72⅜	73⅜
C. M. & St. P.	4		1925	53½	56½
Chile	1st 5s		1911	75	80
Chinese Reorg.	5		1913	66	70
Chino-Franco Rus.	4		1895	89	93
City of Pelotas	5		1911	57½	59½
Colombia	6		1963	78½	79½
Costa Rica	5		1911	62½	63½
Fried Krupp, Ltd.		Dec. 15,'20		93¼	93½
Greek Govt.	5		1914	112	117
Mexican	5		1942	37	39
Sao Paulo, Fr. St.	5		1907	62½	63½
Uruguay	5		1915	70	73
Uruguay	5		1919	71	74

SHORT TERM NOTES.

Security.	Rate.	Date.	Bid.	Ask.	Yld.
Alum. Co. Amer.	7	Nov., 1925	101⅛	101⅝	3.82
Do.	7	Oct., 1933	107½	108	5.70
Amer. Thread	6	Dec., 1928	103⅛	103⅜	4.83
Anaconda Cop.	6	Jan., 1929	103½	103¾	4.95
B. & O. R. R. Sec.	6	July, 1929	103⅜	103⅝	5.00
Cen. Argentine	6	Feb., 1927	100	100⅜	5.85
Chi., R. I. & P.	5	July, 1929	99⅜	100⅛	4.97
Empire G. & F.	7	May, 1926	100⅞	101⅛	5.55
General Cigar	6	Dec., 1,'25	100¼	100⅜	4.46
Do	6	Dec., 1,'26	101⅜	102	4.60
Do	6	Dec., 1,'27	101⅜	102¼	5.08
Gen. Petrol	6	Apr., 1928	101½	101⅝	5.40
Gulf Oil of Pa.	5½	Jan. 26-'28	100½	102	...
Hock. Val. Ry.	5	Mar., 1926	100⅜	100⅝	4.22
Humble O. & R.	5½	July 15,'32	101⅛	102¼	5.20
Kan. City Term.	5½	Nov., 1926	101⅛	101⅞	4.20
Lake S. & M. S.	4	Sep., 1928	98½	98¾	4.50
Lehigh Pow. Sec.	6	Aug., 1927	101¼	101½	5.20
Marland Oil	5	Nov., 1926	100¼	100½	4.62
Mo. Pac. R. R.	5	July, 1927	100¼	100¾	4.70
Pillsbury Flour	7	Oct., 1933	101¼	101¾	6.72
Pure Oil	5½	F.A.'25-26	100½	101	...
Sloss-S. S. & I.	6	Aug., 1929	101⅛	102	5.48
Do 5-yr. 6% pr. ln. money notes		Aug., 1929	101⅜	102	5.46
Solvay & Co.	6	Apr., 1934	104	104½	5.30
S. O. of N. Y.	6½	May, 1933	107¼	107⅝	5.35
Swift & Co.	5	Oct., 1932	96⅜	96⅝	5.55
Union Pac. cv.	4	July, 1927	99¼	99½	4.25
Vacuum Oil	7	Apr., 1936	105⅞	106⅜	4.80
Westingh'se El.	7	May, 1931	106⅞	107⅛	5.55
Wis. Central	5½	Apr. 15,'27	101	101⅝	4.77

JOINT STOCK LAND BANK BONDS

Bank of Issue.	Rate.	Maturity.	Bid.	Asked.
Chicago of Chicago, Ill.	4½	1964-34	101	102
Chicago of Chicago, Ill.	4¾	1952-32	102	102⅞
Chicago of Chicago, Ill	5½	1951-31	104¼	106
First of Montgomery, Ala.	5	1955-35	102	103
Kansas City of Kansas City, Mo.	5	1964-34	103	104
Liberty-Central of St. Louis	5	1964-34	102⅜	104
Potomac of Washington, D. C.	5	1954-34	101½	103½
Bankers of Milwaukee, Wis.	5	1952-32	102½	103⅜
Virginia of Charleston, W. Va.	5	1925-32	101⅛	103¼
St. Louis, Mo.	5	1955-35	103	104¼
St. Louis, Mo.	5	1952-32	102¼	103½
Lincoln of Lincoln, Neb.	5	1931-51	102	103
Lincoln of Lincoln, Neb.	4½	1965-35	100⅜	101½
Louisville, Ky.	5	1952-32	102	103¼
First Texas of Houston, Texas	5	1941-31	100	101⅜
Colorado-Wyoming	5	1953-33	100¼	102
Central Illinois of Greenville	5	1953-33	101¼	103
Pacific Coast, Salt Lake City	5	1953-33	102	103¼
California of San Francisco, Cal.	5	1955-35	102	103½
Atlantic, Raleigh, N. C.	5	1953-33	101¼	103
Dallas of Dallas, Texas	5	1952-32	102	103¼
Dallas of Dallas, Texas	5½	1951-31	103	104½
Southern Minn. of Redwood Falls	5	1964-34	103	103⅞
Southern Minn. of Redwood Falls	5	1952-32	102	103
Shenandoah Valley, Staunton, Va.	5	1944-34	101	102½
Pacific Coast of Portland	5	1955-35	103	104
New York, N. Y.	5	1955-35	103¾	104⅝
Lexington, Ky.	5	1954-34	102⅜	103⅝
New York and New Jersey	5	1954-34	103⅜	104⅜
Atlanta, Ga.	5	1954-34	101	103
Greenbrier of W. Va.	5	1964-34	100⅜	102¾
Union of Detroit	5	1954-34	101⅜	103½
Cent. Iowa of Des M., Ia. (Iowa & Minn.)	5	1951-31	101¼	102½

CANADIAN PUBLIC SECURITIES.

Payable, principal and interest, in United States gold coin.

Security.	Rate.	Date.	Bid.	Asked.
Alberta	5s	1939	100¼	101
Alberta	5s	1943	100⅜	101¼
Alberta	5s	1948	100⅜	101⅛
Alberta	5½s	1947	105	106½
British Columbia	4½s	1925	100	100½
British Columbia	4½s	1927	99⅜	100¼
British Columbia	5s	1939	100⅜	101
British Columbia	5s	1949	100⅜	101½
British Columbia	6s	1926	101¼	102¼
Calgary	5½s	1944	99⅜	101
Edmonton	5½s	1929	99⅜	101
Gtr. Win'peg Water	5s	1929	99½	100⅝
Gtr. Win'peg Water	5s	1952	99	100
Manitoba	5s	1926	100¼	101¼
Manitoba	5s	1944	101	102½
Manitoba	6s	1946	111½	113
Montreal	5s	1930	100⅜	101¼
Montreal	5s	1943	100⅛	101½
Montreal	5s	1958	101	102½
New Brunswick	6s	1928	103	104
New Brunswick	5s	1934	100⅜	101⅜
Nova Scotia	6s	1928	103	104
Nova Scotia	5s	1934	100⅜	101⅜
Ontario	5s	1942	101⅜	103
Ontario	6s	1943	111⅜	112½
Ottawa	5s	1926	100¼	101
Ottawa	5s	1949	100⅜	102
Regina	5s	1944	95½	98
Saskatchewan	6s	1927	102¼	103½
Saskatchewan	5s	1932	100⅛	101
Saskatchewan	5s	1943	100⅜	101⅜
Saskatchewan	5½s	1946	106	107
Toronto	4½s	1925	99⅜	100⅛
Toronto	5s	1937	100⅛	101¼
Toronto	5s	1948	100⅛	101½
Victoria	5½s	1944	102	103
Winnipeg	5s	1926	100⅛	101¼
Winnipeg	5s	1943	100	101

NEW YORK STATE BONDS.

	Yesterday. Bid.	Ask.	Yield.
4½s, January, 1964	112½	114	3.80
4½s, September, 1963	112½	114	3.80
4¼s, March, 1965	108	110	3.77
4¼s, January, 1965	108	110	3.77
4¼s, January, 1945	105½	106⅜	3.77
4s, 1958-67	104	105	3.75
5s, January, 1942-46	101⅜	103	3.75

The following are quoted on a percentage basis:

5s, Jan. and March, 1925-30	3.90	..	..
5s, Jan. and March, 1931-40	3.95	3.80	..
5s, Jan. and March, 1941-70	3.95	3.85	..

WORLD WAR BONDS.

4¼s, April, 1925-29	3.80		
4¼s, April, 1930-39	3.80	3.75	3.80
4¼s, April, 1940-49	3.80	3.75	3.80

INSURANCE COMPANIES.

	Bid.	Ask.		Bid.	Ask.
Aetna Life	800	900	Imp & Expr.	60	..
Aetna Fire	605	615	Ins of N A.	55	58
Am Alliance	295	305	Mil Mech.	40	45
Bankers Ship	250	..	Nat Fire	705	715
Carolina	35	39	Nat Liberty	215	..
City N Y	268	275	N J Insur.	38	45
Continental	113	116	Niagara	225	..
Cont Cas.	155	165	N Y Casualty	88	93
Fid & Cas.	118	122	North River	100	105
Fid Phenix	165	170	Northern	270	280
Franklin	165	170	Pacific Fire	210	..
Glens Falls	38	41	Security, N H	82	83
Globe & R.	1375	..	Travelers	1140	1160
Great Amer.	280	286	Stuyvesant	217	222
Hanover	180	200	U S M & S.	235	245
Home	363	367	U S	140	145
Homstead	32	38	Westchester	42	46

INVESTMENT TRUSTS.

STOCKS.

	Bid.	Asked.
Am. Founders' Trust (new units)	82	84
Diversified Trustee Shares	14⅝	15⅛
Industrial Trustee Shares	11¼	12
Int. Sec. Trust Am pf. 7%	102½	107
Do 6% cumulative pf.	96	98
Do com.	43½	..
Do units	119	121
United American Chain Stores	18	19
United American Railways	14⅝	15⅛
United American Electric	19	20
United Bankers' Oil	12¼	13¼

BONDS.

	Bid.	Asked.
Int. Sec. of Am. 6s, A, 1928	100	102½
Do B, 1933	99	101
Do C, 1943	99	101

STANDARD OIL STOCKS.

	Yesterday. Bid.	Asked.	Thursday. Bid.
Anglo-American	23⅛	23⅜	23⅜
Atlantic Refining	108	110	109
Do pf	116½	117	116
Borne-Scrymser	205	210	205
Buckeye Pipe Line	61½	62½	61½
Chesebrough	59	61½	60
Do pf	113	115	113
Continental Oil	26⅛	26¼	26⅝
Crescent Pipe Line	11½	12½	11½
Cumberland Pipe Line	145	146	145
Eureka Pipe Line	79	80	78
Galena Signal Oil	54	55	54
Do pf. (old)	112	114	112
Do pf. (new)	104	106	104
Humble Oil Refining	62½	63	61¾
Illinois Pipe Line	140	142	140
Imperial Oil, Ltd	33¾	34	33¼
Indiana Pipe Line	74	75	73½
International Petroleum	26¼	26½	26
Magnolia Petroleum	144	147	145
National Transit	22½	23	22¾
New York Transit	63	64	60
Northern Pipe Line	82½	84	82½
Ohio Fuel	66½	67	67½
Penn. Mex. Fuel	31	34	31
Prairie Oil & Gas	59⅜	59½	59
Prairie Pipe Line	120	120¼	120
Solar Refining	225	230	220
S Penn Oil	170	172	170
Southern Pipe Line	81	83	82½
S. W. Pa. Pipe Line	67	70	67
Standard Oil of Cal	58¼	58½	58⅜
Standard Oil of Indiana	66⅜	66⅝	66⅜
Standard Oil of Ky	118½	119	118½
Standard Oil of Kansas	35½	35¾	34½
Standard Oil of Nebraska	245	248	245
Standard Oil of New Jersey	42½	42⅝	42⅜
Do pf	117	117⅛	117⅛
Standard Oil of N. Y.	44	44⅛	44
Standard Oil of Ohio pf	119	121	119
Swan-Finch Oil Corp	17	17½	16
Do pf	15	25	15
Union Tank Car	126	127½	126
Do pf	112	115	112
Vacuum Oil	88¼	88⅜	88¼
Washington Oil	30	33	30

U. S. CERTIFICATES AND NOTES.

Following are the prices paid in the open market for United States Treasury certificates of indebtedness and notes of the different issues:

	P.C.	Year.	Bid.	Ask.	Yield.
June	4½	1925	[illegible]	...	3.00
September	2¾	1925	[illegible]	100	2.73
December	3	1925	[illegible]	[illegible]	2.94
December	4⅜	1925	[illegible]	[illegible]	2.97
March	4⅜	1926	[illegible]	[illegible]	3.18
September	4¾	1926	[illegible]	[illegible]	3.33
March	4⅜	1927	[illegible]	[illegible]	3.36
December	4½	1927	[illegible]	[illegible]	3.64

INDUSTRIAL STOCKS.

	Yesterday. Bid.	Asked.	Thursday. Bid.
Alpha Portland Cement	100	110	100
Aluminum Mfg. pf	108	112	108
Amalgamated Leather	9½	10½	9½
Do pf	42½	49½	42½
American Arch	122	125	121
American Book	125	140	116
American Dist. Tel	140	145	140
American Lithographic	106	110	106
Do pf	98	100	98
American Type Founders	103	110	104
Do pf	100	107½	100
American Cyanamid	123	128	123
Do pf	82	85	82
Atlas Portl'd Cement, new	45	47	45
Babcock & Wilcox	135	138	135
Barnhart Bros. & Spindler	102	105	102
Bliss, E. W	16	19	16
Borden Co	142	144	141
Do pf	109	112	109
Bowman-Bilt. Hotel 7% pf	67	69	67
Do $5 2d pf	40	43	40
Bucyrus	154	158	157
Campbell Soup pf	110½	..	110¼
Celluloid Corp	23	32	28
Do pf	70	80	70
Christie Brown & Co., Ltd	39	41	37
Do pf	116	..	117
Clinchfield Coal Corp	31	34	31
Do pf	100	104	100
Dixon (Joseph) Crucible	144	147	144
Durham Duplex	100	..	100
Do pf	100	..	100
Firestone Tire & Rubber	114	117	114
Do 6% pf	96	98	96
Gamewell Co	56	59	58
Do pf	101	103	101
General Railway Signal	140	142	138
Do pf	87	89½	87
Gulf Oil	67½	68	67
Hercules Powder	109	111	104
Do pf	105	107	105
Johns-Manville, Inc	139	143	139
Manhattan Rubber Mfg. Co	37½	40½	37½
McCall Corp	92	97	92
Do pf	122	..	122
Merck & Co	50	53	50
National Casket Co	95	100	95
National Fuel Gas	113	115	113
Nat. Lumber & Cr. 8% pf	100	103	100
New Jersey Zinc	187	189	187
Niles-Bement-Pond	19	21	19
Do pf	45	48	45
Paige-Detroit pf	87	89	87
Pet Milk 7% pf	102½	103½	102½
Phelps-Dodge Corp	98	104	98
Procter & Gamble	124	127	124
Do 8% pf	158	..	158
Do 6% pf	106	107	106
Royal Baking Powder	140	143	140
Do pf	101	103	101
Safety Car Heat & Light	113	117	115
Singer Mfg. Co	245	249	245
Standard Screw Co	104	109	104
Standard Textile Products	23	25	23
Superheater	137	140	136
Thompson-Starrett	88	..	88
Do pf	101	105	101
Troy Laundry Mach. Co	21	25	21
Do pf	83	86	83
Victor Talking Machine	77	80	77
Welch Grape Juice	8	12	8
Do pf	78	86	78
Woodward Iron com	75	79	75
Yale & Towne	64	66	64

SUGAR STOCKS.

	Yesterday. Bid.	Ask.	Thursday. Bid.
Caracas Sugar	3	4½	3
Central Aguirre	83½	85	82½
Fajardo	117	120	114
Federal Sugar	50	..	50
Do pf	80	90	75
Godchaux	7	9	7
Do pf	35	42	35
Holly	50	55	50
Do pf	92	96	92
National	102	103½	101
New Niquero	87	92	87
Savannah	90	102	98¼
Do pf	99	101	98⅛
Sugar Est. of Oriente pf	85	90	85
Do with warrants	96	100	96

TOBACCO STOCKS.

	Yesterday. Bid.	Ask.	Thursday. Bid.
American Cigar	75	78	74
Do pf	97	99	97
Am. Mach. & Fdy	160	180	161
George W. Helme	71	72	71
Do pf	113	115	113
International Cigar Mach	70	80	70
MacAndrews & Forbes	156	159	156
Do pf	100	103	100
R. J. Reynolds	125	150	125
Universal Leaf Tobacco	39	42	39
Do pf	89	92	89
J. S. Young	127	132	127
Do pf	103	106	103

METAL MARKET REPORT.

These prices were quoted on the local Metal Exchange yesterday:

	Yesterday. Bid.	Asked.	Thursday. Bid.	Asked.
Copper, electrolytic	...	13.52½	...	13.50
Tin, standard spot	54.50	55.25	54.50	55.45
Lead, N. Y. spot	8.75	...	...	8.80
Zinc, N. Y. Spot	...	7.47½	...	7.45
Antimony	17.00	17.50	17.00	17.50
Quicksilver	82.00	83.00	82.00	83.00
Aluminum	27.00	...	27.00	...
Iron, 2X silicon	22.00	23.00	22.00	23.00

London quotations were:

	Yesterday. £	s	d	Thursday. £	s	d
Copper, spot	60	5	..	60	2	6
Copper, futures	61	2	6	61	2	1
Tin, spot	251	..	6	254	10	..
Tin, futures	251	17	6	254	15	..
Spelter, spot	34	10	..	34	7	6
Spelter, futures	34	..	..	33	17	6
Lead, spot	33	..	..	32	13	9
Lead, futures	33	..	..	32	13	9

COTTONSEED OIL.

	Sales.	High.	Low.	*Close.	Prev. Close.
Spot	....	....	....	10.20-50	10.50
June	....	....	....	10.25-50	10.50
July	6,300	10.55	10.49	10.51-52	10.63
Aug.	500	10.74	10.72	10.71-80	10.90
Sept.	2,900	10.90	10.85	10.86-89	10.98
Oct.	400	10.77	10.72	10.74-80	10.90
Nov.	100	10.20	10.20	10.11-18	10.29
Dec.	100	10.20	10.20	10.10-15	10.27
Jan.	....	....	....	10.13-20	10.30

Total, 10,300.

COFFEE.

	High.	Low.	*Close.	Prev. Close.	Last Year.
July	17.95	17.60	17.80	18.20	12.74
Sept.	16.20	15.75	16.00	16.45	12.09
Dec.	15.20	14.80	15.05	15.50	11.66
March	14.57	14.20	14.14	14.85	11.41

SUGAR.

	High.	Low.	*Close.	Prev. Close.	Last Year.
July	2.67	2.65	2.67	2.67	3.61
Sept.	2.81	2.79	2.81	2.80	3.78
Dec.	2.85	2.83	2.85	2.86	3.51
March	2.89	2.87	2.89	2.90	3.23

*Closing bid.

CLEVELAND STOCKS.

	Open.	High.	Low.	Close.
Central Steel	49½	49½	49	49
City Ice	23⅛	23⅛	23⅛	23⅛
Firestone	115	115	115	115
Glidden	22	22	22	22
Goodyear	31	31	31	31
Gabriel Snubbers	27	27	27	27
Otis Steel	13¼	13¼	13	13
Peerless	17	17	17	17
Sherwin-Williams	39½	40	39½	39½
Trumbull Steel	18½	18½	18½	18½

MAGAZINE SALES ATTACKED IN COURT

Action Opens on Distribution of "Artists and Models" and "Art Lovers' Magazine."

INDECENT, SUMNER SAYS

Publications Defended as Giving Cheap Reproductions of Famous Paintings in Museums.

William Peifer of 362 East 168th Street and August Miller of 131 Ninety-seventh Street, Corona, were defendants before Magistrate Ryttenberg yesterday, charged with aiding to distribute copies of publications called "Artists and Models" and "Art Lovers' Magazine," which were attacked as indecent in a complaint made by John S. Sumner, Secretary of the Society for the Suppression of Vice.

Mr. Sumner admitted that the magazines presented reproductions of art from the Metropolitan and other museums and of life from Broadway revues. He asserted, however, that exhibition in theatre or museum conferred no certificate of good character or any kind of legal approval on the thing exhibited. He argued that the concentration in cheap magazines of nudes from the stage and the gallery was prima facie evidence of the purpose of the publishers to cater to primitive impulses rather than to highly civilized ones.

On behalf of the publishers and distributors, however, it was argued that a great public service was rendered in giving the masses access to cheap reproductions of the famous pictures of the museums and the sensational realities of the revues. Mr. Sumner charged that the art business had looked up so suddenly when the new methods were applied to it that three different publishers were now putting out three different magazines each entitled "Artists and Models." In his complaint, however, he named only one concern, the Ramer Reviews Company, Inc., of 110 West Forty-second Street.

George Z. Medalie of 120 Broadway, who represented the Ramer company, asked for time in which to prepare a brief. Magistrate Ryttenberg granted the motion and adjourned all the cases until he had time to consider the brief.

"We contend," said Mr. Medalie, "that no good ground exists for prosecuting a publisher or distributer for printing or distributing reproductions of what now appears, without prosecution or protest, in museums or on the stages.

"The complaint against my client is based principally on the reproduction of famous pictures now hung in the Metropolitan Museum of Art."

The lawyer said that the hanging of a picture in a museum did not give it any legal approval, but gave it a standing as art.

WORK IN BOCHUM CEASES.

Thousands of Germans Idle—Wages Too High, Employers Assert.

ESSEN, Germany, May 29 (AP).—Industrial concerns and the mines in the Bochum district have decided to cease immediately all further industrial construction and many thousands of workers have been thrown out of employment. The united industrial concerns of the occupied zone have asserted their inability to maintain the wage standard fixed by the new building trades agreement, which is 60 to 100 per cent. in excess of the customary local wages.

It is reported that the entire association of employers of the northwestern mining districts also have combined in a mining trust and that the Iron Industrial Association has resolved to join this movement immediately after the Whitsuntide holiday.

STORM HITS JERSEY CROPS.

Wind and Hail Do $150,000 Damage on Farms in Southern Section.

Special to The New York Times.

CAMDEN, N. J., May 29.—A severe rain, hail and wind storm which swept over South Jersey late this afternoon damaged garden crops to the extent of more than $150,000. The storm was accompanied by a brilliant electrical display.

The truck garden region in the vicinity of Mullica Hill was most severely hit. The hailstones beat down tomato plants, the heavy rain flooded the fields and washed out much of the crops. At Sewell hailstones as large as marbles were picked up in shovelsfull half an hour after the storm. The hail fell for about five minutes, but a great deal dropped in that time.

Lightning struck a house in Richwood, N. J., according to an Associated Press dispatch from Pitman. Another dispatch told of 148 panes of glass in the high school buildings at Swedesboro being broken by the hail and wind.

Duke Gives Negro College $200,000.

HENDERSON, N. C., May 29 (AP).—A gift of $200,000 by Benjamin N. Duke, tobacco magnate of Durham, N. C., to the Kittrell College for negroes at Kittrell, N. C., was announced at its commencement exercises yesterday. The college is owned by the African Methodist Episcopal Church in North Carolina, Virginia, Maryland and the District of Columbia.

Carnarvon Forced to Sell Property.

LONDON, May 29 (AP).—The Daily Mail says that the Earl of Carnarvon, whose Countess is the former Catherine Wendell of New York, has been compelled by "absolute necessity" to sell many thousands of acres of his inherited estate owing to the heavy death duties on his father's property.

THE BUSINESS WORLD

COMMERCIAL PAPER.

Yesterday—4 per cent. for the best names.
Thursday—4 per cent. for the best names.
The quotations are for six months' paper.

***

Favorable Weather Much Needed.

The swift changes in temperature and the large amount of rainfall recently have been greatly-hampering factors in the retail turnover of Summer dresses and sports apparel. Reports to the wholesalers agree that the pre-Decoration Day business of most of the stores, in the Eastern section of the country particularly, has been rather unsatisfactory. This condition is reflected in the slowness with which recorded business is developing in these types of merchandise. It is the more serious in that it comes at a crucial time in the wholesale merchandising of Summer lines, rendering liquidation of stocks on hand necessary at an earlier date.

***

Coating Sales for Fall.

Low-priced coatings have been doing well as far as Fall orders from the cutters-up are concerned. These fabrics, it is generally agreed, have sold better than the medium-priced weaves, while, on the other hand, the high-grade coatings also have sold well. This contrast between the low and medium priced weaves is held to be a temporary one and reflects the earlier preparations of coat firms which lay special stress on coats to retail from $18.50 to $30. Particular emphasis has been placed on such weaves as cheviots, tweeds, velours and similar ones which go into the production of the sports type of coat for early Fall wear. In the higher grade coatings the demand has centred on the needlepoint type of bolivia.

***

Silks for June Sales.

Retailers have been making provision for their silk sales next month, picking up restricted quantities of broad silks throughout the market. Wholesalers say that it has not been so easy for store representatives to obtain clearance lots as has been frequently the case at this time in previous seasons. The very good Spring business enjoyed by the silk mills precluded any large quantities of goods remaining in their hands. In fact, not a few of the mills until recently have been working overtime to produce fabrics to cover orders already booked.

***

Aim to Help Fall Selling.

While recently there have been flashes of improvement in the knitted outerwear situation, the Spring season for the most part is being written off to experience. Various propositions have been put forth by representative factors of the trade aiming to correct conditions of overproduction and cheapening of merchandise. These have come too late to be of service in the Spring merchandising, but it is expected that something that will be workable and of benefit to the entire trade will be devised between now and the opening of the Fall novelty lines. Balbriggan suits have easily proved the outstanding items in the Spring buying, and the demand for them continues active at present.

***

Sports Skirts Have Call.

While the skirt demand during the Spring has not been especially active, wholesalers report that reorders for sports skirts are beginning to show up better. Retailers are said to view with more confidence the prospects for a better Summer turnover of skirts than had been anticipated. The wrap-around type of sports skirt figures most prominently in the late demand. Silks are the fabrics mainly utilized for the new garments, with crêpes and the wool-filled cloths well to the fore. Flannels are also favored to some extent, but the season ahead, according to manufacturers here, will put greater emphasis on the silken weaves.

***

Denims Are Moving Slowly.

Whether it is due to seasonal dullness or some other reason, there is not a great deal of activity in denims here at the moment. Second hands continue to offer the goods half a cent a yard under the last price named by first hands, but even with them things were said yesterday to be quiet. Production has been curtailed by some manufacturers as much as 25 per cent. in an endeavor to give the market a chance to absorb the surplus, which is slowly being done. According to one of the best-posted factors in the colored goods end of the trade, however, the curtailment is likely to be increased if the process of absorption does not work more rapidly.

***

Collections Show Improvement.

Retail stores in three leading classifications that have reported their April collection figures to the Associated Retail Credit Men of New York City, Inc., show some improvement over the same month a year ago. In the department store group, for instance, the average collections last month amounted to 57.28 per cent. of the outstanding, against 55.76 per cent. in the same month last year. The percentage of collections in the women's specialty stores rose last month to 46.35, against a point of 44.94 in April, 1924. The group embracing specialty stores selling to both men and women showed a slight slump. Last month's figures showed collections averaging 50.91 per cent., against 52.70 per cent. in the same month last year. The highest percentage reported in any group last month was 62, while the lowest was 32.

***

Hard Coal Buying Active.

Anthracite buyers continue to take coal at a rate which has kept the weekly production average close to the 2,000,000-ton mark for four consecutive weeks. This is a very strenuous pace to maintain for any length of time, Seward's Journal will say today, and it is necessary to go back well over a year to find a similar record of activity. In all but one or two sizes the supply is catching up with the demand, so that independent operators find it more difficult to keep prices at a satisfactory level. Some of the companies are obliged to stock a growing surplus. In the bituminous trade the present week has been usually quiet, due, among other things, to the approach of a holiday.

***

Doll Makers Not So Badly Off.

That the situation in the domestic doll industry is not nearly so bad as it has been represented was the assertion yesterday of Charles E. Hawkes, Secretary of the American Doll Manufacturers' Association. "The fact is," he said, "that while a certain small class of doll manufacturers—a holdover from the war period when anything went—may be suffering, the old-established, reliable concerns are only feeling the pressure of conditions common to every line of business. The wiser manufacturers, taking their cue from the retailers, are not making or carrying any more stock than they have reasonable assurance of selling at a profit. They are not going to be left 'holding the bag' in November and December."

***

Holiday Hits Gray Goods.

Trading in the local gray goods market was affected adversely yesterday by the approach of the holiday. Practically nothing of importance was done. In the very limited sheeting business of the day were sales of 37-inch 48-square four-yard cloths, at 9 cents. Printcloth sales also were few in number, but included such constructions as 39-inch 80-squares at 12 cents, 38½-inch 60-48s at 7½ cents and spot 38½-inch 61-60s at 9⅝ cents. The rest of the market was devoid of feature.

Jamaica Wants Sugar Test Changed

Copyright, 1925, by The New York Times Company.
Special Cable to THE NEW YORK TIMES.

KINGSTON, Jamaica, May 29.—The Jamaica Imperial Association urges that at the coming Canada-West Indies conference the West Indian delegates should try to bring about reconsideration of the Dutch standard sugar test, and that the duty on all sugars from British West Indies should be assessed not on the color test, but on the polariscopic test, allowing British sugars fit for direct consumption to enter the Canadian market and enjoy preference without special restrictions.

BUSINESS NOTES.

Louis Friedman & Bro., Inc., are now in their new quarters at 261 to 267 West Thirty-fifth Street. The firm has added cloth coats to its former specialty of coats of pile fabrics.

The fifty-third annual report of the Silk Association of America was issued in bound form yesterday.

THE WEEK'S PRICE TREND.

Numerous Advances in the Foodstuffs a Special Feature.

For the second time in several months Dun's list of wholesale commodities prices showed an excess of advances over declines this week. This time, however, it was more marked than was previously the case. Of the week's 55 changes 38 were upward, against 26 advances in 58 revisions last week. Advances in the foodstuffs were especially numerous.

The following list gives the minimum wholesale prices quoted on selected standard commodities. They are corrected to yesterday, and with them are given comparative prices for last week and the corresponding week a year ago:

	This Week.	Last Week.	Year Ago.
Apples, com., bbl.	$4.50	$4.50	$3.00
Beans, mar., c., 100 lbs.	9.50	9.50	†...
Butter, cream., ex., lb.	.42½	.41	.40
Cabbage, per bbl.	†3.00	†3.00	2.50
Cheese, w. m., held, spl., lb.	.26½	.26½	†...
Fresh, spec., lb.	.22	.21	.17¾
Codfish, Gd. Bks., 100 lbs.	10.00	10.00	9.00
Eggs, nearby, fancy, doz.	.39	.39	.33
Flour, fancy Minn. fam.	10.35	10.10	7.35
Onions, bag	†4.00	†4.00	1.50
Peas, split, 100 lbs.	8.25	8.00	7.25
Potatoes, bbl.	4.50	a5.00	5.75
Rice, fancy head, lb.	.07¾	.07¾	.07¼
Tea, Formosa, fair, lb.	.21	.21	.18
Japan, best, lb.	.50	.50	.50
Bacon, 140s down, lb.	.19⅛	.19	.13⅛
Beef, steers, live, 100 lbs.	11.00	10.00	10.00
Hams, big, in tcs., lb.	.20¾	.20¾	.19⅛
Hogs, live, 100 lbs.	12.60	12.10	7.35
Sheep, live, 100 lbs.	11.50	11.50	9.00
Barley, malting, bu.	1.08¾	1.03¾	.90
Hay, No. 1, 100 lbs.	1.20	1.25	1.60
Rye, No. 2, bu.	1.30½	1.24¾	.78¼
Aluminum, pig, lb.	.27	.27	.28
Copper, electro., lb.	.13⅝	.13⅝	.12⅞
Zinc, lb.	.07.4	.07⅛	.06.3
Brown sheetings, yd.	.14⅛	.14⅛	.15⅛
Cloths, print., 64x60, yd.	.09⅛	.09⅛	.09⅝
Hides, pack., No. 1, lb.	.14½	.14⅛	.12⅛
Hides, cows, heavy, lb.	.13	.13	.10½
Leather, un. bks., t.r., lb.	.45	.45	.36
Rubber, up-river, fine, lb.	.50	.50	.19¼
Plan. 1st latex cr., lb.	.64	.59	.19⅛
Silk, China, st. fil. 1st, lb.	7.00	6.90	6.90
Silk, Japan, fil. No. 1 Sinshiu, lb.	6.25	6.15	5.20
Wool, dom. av. 98 quo. lb.	.73	.73.8	.77.3

†Nominal. aChange from old to new.

Nineteen revisions were indicated in foodstuffs this week, and sixteen of them were upward. All the listed grades of flour moved up 25 cents a barrel, and there was also a rise in Middle Western lard. Bacon was higher here, but hams did not change. At Chicago live beef, live hogs and short ribs advanced, but mess pork and live sheep were unchanged. Changes were fewer in the local list for dairy products than they have been for some time. Extra creamery butter moved up 1½ cents a pound, and fresh cheese was a cent a pound higher.

The listed fresh and dried fruits again showed no change, and revisions in the vegetables were not numerous. Higher prices were quoted on choice pea and choice red kidney beans, and also on choice Scotch peas. New potatoes slumped 50 cents a bag. Other foodstuffs declines included red Singapore pepper and 96-degree raw sugar. Fine granulated sugar advanced.

Five of the six changes in the grains were upward, they taking place in wheat, corn, oats, rye, malting barley and straw. The only decline was in No. 1 hay. The only listed revision in the hides was a break in Chicago city calfskins. No changes were seen in the listed leathers. Tallow was cheaper. Lumber showed no changes, as reflected by the list, while the only revisions in the metals consisted of rises in ordinary antimony, zinc, lead and tin.

Seven of the eleven changes in the drugs, chemicals, dyestuffs and oils were downward, features including advances of $2 a barrel in Norwegian cod-liver oil and of a similar amount per flask in quicksilver. In the naval stores a rise in tar was offset by declines in resin and turpentine. The basic grades of both Chinese and Japanese raw silks were higher, and plantation crude rubber also went up. Hemp declined.

The week in the textiles was devoid of feature. The seasonal dullness held everything but lightweight silks and dress cottons in its grip. Burlaps were unsettled, and further price recessions were seen in the market for gray goods.

NEW INCORPORATIONS

New York Charters.

Special to The New York Times.

ALBANY, N. Y., May 29.—Ninety-four new corporations, with an aggregate capitalization of $2,687,000, were chartered today. They include:

MANHATTAN.

Fossati Realty Co., $20,000; E. Fossati, R. Wallach. (Atty., G. J. Giudici, 277 Bway.)

Milreich Realty Corp., $10,000; P. Miller, I. Reicher. (Atty., H. J. Reicher, 1,182 Bway.)

Traylor Garage Corp., wearing apparel, $6,000; W. Anges, G. Gentless, B. Greenthal. (Attys., Powers & Kaplan, 149 Bway.)

A. Cavalla, machine shop, $8,000; A. Cavalla, L. Boggero, F. Orofino. (Atty., G. J. Giudici, 277 Bway.)

Naumer Realty Corp., $25,000; W. B. Tretheway, W. A. Moritz, G. W. Neil. (Atty., B. Wasserman, 51 Chambers St.)

Lee & Gollonder, men's clothing, $20,000; V. W. Lee, L. Gollonder, A. Weiss. (Atty., O. Sellick, 154 Nassau St.)

J. O. Gilbert & Co., women's suits, $5,000; J. O. Gilberti, C. De Luca, J. Pacifico. (Atty., A. M. Tummineill, 129 Bowery.)

Plymouth Plan Securities Corp., $10,000; H. E. Rebscher, J. Yager, W. K. Hopkins. (Atty., J. E. Freehill, 165 Bway.)

Brause & Reichman, printers, $25,000; J. and L. Brause, R. Reichman. (Atty., N. H. Stone, 424 Bway.)

Benzian & Rosenblatt, merchandise, 250 shares, $100 each; 100 common, no par; G. and S. Rosenblatt, H. Benzian. (Atty., O. A. Samuels, 358 5th Av.)

Improved Wire and Metal Partition Co., $20,000; A. Elsner, H. A. Hanft, F. L. Goldman. (Atty., E. E. Fuchs, 51 Chambers St.)

Grit Realty Corp., 30 common, no par; J. M. Greenberg, A. Friedman, H. Anderson. (Attys., Netter & Netter, 1,819 B'way.)

Mercury Finance Corp., $50,000; C. and I. and H. C. Fischbach. (Attys., Yarchover & Yarchover, 115 Essex St.)

Ivy Courts Market, foodstuffs, $5,000; M. Zes, I. Sussappel, S. Garten. (Attys., Littau & Seligson, 1,440 B'way.)

Wall Street Properties, $5,000; W. M. Bick, W. Cohen. (Atty., A. J. Wolff, 206 B'way.)

Speednut Sales and Service Co., make wrenches, $20,000; S. M. Shackelford, C. S. and S. E. Stone. (Atty., D. Senft, 922 B'way, Brooklyn.)

Wholesale Furniture Corp., $20,000; M. Gerson, I. Barry, M. Winkler. (Atty., A. J. Halprin, 256 Bway.)

Enterprise Garage, $10,000; H. N. Goldowitz, D. Cohen. (Atty., M. C. Weisman, 233 Bway.)

1,067 5th Av. Apartment Corp., realty, $1,247,000; R. G. Sparrow, R. B. Knowles, C. A. Hack. (Attys., Taylor, Knowles & Hack, 165 Bway.)

168 East 74th St., contracting, $24,000; B. Rollnick, D. Gibbs, M. Turner. (Atty., I. H. Kramer, 160 Bway.)

Selhose Sales Corp., $20,000; O. M. Stanfield, N. W. Kerngood, M. Keller. (Atty., S. Zelger, 32 Bway.)

Wardwill Realty Corp., 100 common, no par; W. N. Clurman, E. Feinberg, W. Jacobs. (Attys., Feinberg & Feinberg, 1,440 Bway.)

Lefkort Realty Corp., $5,000; H. W. Robinson, B. Litschitz. (Atty., M. Lefkort, 140 Bway.)

Strizver Holding Co., realty, $10,000; H. Strizver, R. B. Zalleis, W. Vetere. (Attys., Greco & Strizver, 38 Park Row.)

Pioneer Neckwear Co., $15,000; I. Brodsky, L. A. Ascher, P. Brand. (Attys., Buchler & Ritman, 38 Park Row.)

City Carpet Cleaning Co., $20,000; D. Petersen, C. Mederian, A. Boghosian. (Atty., V. Yardum, Manhattan.)

A. S. Aprile & Co., make women's shoes, $25,000; S. Aprile, F. Carcion, N. Spinella. (Atty., A. C. Astarita, 31 Nassau St.)

Raphilco Holding Corp., realty and merchandise, $20,000; S. Refel, G. Phillips, B. Janowitz. (Atty., E. J. Gallant, 291 Bway.)

Manufacturers Credit Corp., realty and selling agents, 50 shares, $100 each; 500 common, no par; A. Mayer, E. A. Dietrich. (Atty., E. B. Beres, 27 Cedar St.)

Wonderview Home Realty Corp., $10,000; R. Frank, B. Rubenstein. (Atty., A. Frank, 12 John St.)

S. S. Reilly, steam agent, 200 common, no par; J. F. Penrose, R. T. Crouch, G. F. Throckmorton. (Attys., Barber & Stetson, 32 Bway.)

Castle Holding Co., realty, $50,000; A. W. Franklin, L. H. Lustgarten, J. L. Goodman. (Atty., D. Kassel, 51 Chambers St.)

Kenton Realty Co., 120 common, no par; J. F. Moroney, S. Lemaire, W. H. Siegman. (Attys., Wolf & Kohn, 270 Madison Av.)

Cluster Holding Corp., realty, $30,000; N. Lesser, H. A. Shapiro, C. Segal. (Atty., M. London, 270 Madison Av.)

C. O. & O. Holding Corp., realty, $25,000; S. T. Christian, I. E. Mandel, M. Gordon. (Atty., J. S. Watson, 240 Bway.)

Maur Electrical Manufacturing Corp., $15,000; L. H. Appel, C. H. Motulsky. (Atty., W. Lurie, 291 Bway.)

A. & S. Market, $5,000; A. and H. Sussman, S. K. Beier. (Atty., I. E. Kanner, 261 Bway.)

[illegible]ge Light Iron Works, lamps, $10,000; N. Anastasi, S. Piccolo, C. Lauria. (Attys., Catinella & Catinella, 277 Bway.)

Frank P. McNulty, lumber and wood, 200 common, no par; E. Vogel, L. C. Haggerty, R. W. Carillo. (Attys., Smyth, Haggerty, King & Corcoran, 17 East 42d St.)

Friendly Sales Corp., millinery and dry goods, 100 common, no par; H. Bogdish, E. F. Meisler, S. D. Grosby. (Attys., Fisher & Delmell, 331 Madison Av.)

B. J. Alonzo Radio Corp., $10,000; J. Alonzo, J. Catinella, L. M. Kaplan. (Attys., Catinella & Catinella, 277 Bway.)

J. Adelman, flooring laying, $5,000; J. Adelman, B. Frimarck, M. E. Phillips. (Atty., N. Berk, 63 Park Row.)

Louis Plan Co., securities, $100,000; L. and B. Katz, J. Lepow. (Atty., D. D. Levinson, 291 Bway.)

Ed-Ap Realty Corp., $30,000; H. Edelman, E. and I. Appelbaum. (Atty., M. N. Krakower, 104 5th Av.)

Wellworth Service Station, auto products, $15,000; I. Gold, K. Peist, L. Wachtin. (Atty., M. Boxer, 15 Park Row.)

Church-Thirty-seventh Street Corp., realty, $5,000; L. E. Cooper, I. M. Cohen, M. Adda. (Attys., Diamond, Abrahams & Strauss, 270 Madison Avenue.)

Venezia Laundry Service, $20,000; A. Abeles, H. Greenberg, G. Frank. (Atty., C. Recht, 110 West 40th St.)

Floris Corp., realty, $25,000; B. E. Greenspan, H. Montag, H. Morris. (Attys., Greenspan & Morris, 305 Bway.)

Roth Bros. Watch Co., realty, $10,000; M. L. Margoshes, J. J. Kron, H. Goren. (Atty., H. Margoshes, 302 Bway.)

Lurie Woolen Corp., $10,000; M. Sisenwein, D. J. Murphy, S. Stein. (Atty., M. E. Sanders, 42 Bway.)

American Penn Estates, realty, $10,000; H. C. Hand, S. C. Wood, R. J. Gorman. (Atty., H. T. Zucker, 61 Bway.)

American Penn Cab Corp., 100 common, no par, same as preceding.

Chodosh Publishing Co., magazines, 10,000 shares, $10 each; 500 common, no par; M. Shindler, S. H. Reitberg, H. R. Levine. (Attys., Boskey, Schiller, Marvin & Serling, Bar Bldg.)

Maria La Tour, women's apparel, $5,000; M. and F. La Tour, I. Gordon. (Attys., Gordon, Tally & Gordon, 347 5th Av.)

Menchion Hosiery Mills, 500 shares $100 each, 500 common, no par; G. A. Nuerfel, T. W. Delany, W. L. Bainton. (Attys., Beekman, Bogue, Clark & Griscom, 52 William St.)

Plymouth Plan Finance Corp., securities, 10,000 shares, $10 each; 20,000 common, $5 each; active capital, $200,000; H. E. Rebscher, J. Yager, W. K. Hopkins. (Atty., J. E. Freehill, 165 Bway.)

BROOKLYN.

Superioid Manufacturing Co., eye glass frames, $30,000; J. Engel, L. Jacobson, A. M. Levy. (Atty., M. Schultz, 1,465 Bway, Manhattan.)

New Kirk-25th Corp., realty, $10,000; N. and M. Zarski, D. Groberg. (Attys., H. S. and C. G. Bachrach, 215 Montague St.)

Palmarte Building Corp., $5,000; N. Palermo, J. Frascone, P. Demarte. (Atty., D. Epstein, 299 Bway, Manhattan.)

Palazzo Construction Corp., realty, $10,000; L. Peyser, J. B. Levine. (Atty., M. Epstein, 305 Bway, Manhattan.)

Geller Realty Co., $10,000; W. H. and A. P. and A. P. Geller Jr. (Atty., T. F. Haggerty, 129 Ralph Av., Manhattan.)

Sinnott, Burke & Co., cloth makers, $6,000; F. C. Sinnott, A. E. Burke, M. Owens. (Atty., F. A. Crowe, 189 Montague St.)

Constance Jewelry Mfg. Co., realty, $20,000; L. Degiacomo, E. R. Accetta, P. Minchillo. (Attys., Greco & Strizver, 38 Park Row, Manhattan.)

Morley Construction Co., realty, $10,000; V. Piddler, S. Levine, M. Postal. (Attys., Blumofe & Levine, 1,540 Bway, Manhattan.)

BRONX.

Spot Cash Importing Co., fish products, $3,000; S. and J. Horne, H. Cohen. (Atty., M. Cohen, 51 Chambers St.)

Ehrens Bakery, $5,000; H. Schiff, L. Fradkin. (Atty., H. Schapiro, 261 Bway.)

Jerome Avenue Exhibition Co., realty and building, $5,000; L. Billingsly, A. Goldstein, J. Levy. (Atty., S. Schack, 141 Bway.)

David Paton, contracting, $5,000; E. F. MacDonald, J. Zaretzki, A. Singer. (Atty., H. Ernst, 170 Bway.)

QUEENS.

I. Weisman, realty, $5,000; I. and M. and H. Weisman. (Attys., Basch & Kulkin, 1,265 Bway, Manhattan.)

OTHER LOCALITIES.

Sheridan Grove, Buffalo, realty, 200 common, no par; D. H. Andrew, W. C. Minard. (Atty., H. C. Minard, Buffalo.)

Scherville Realty Co., Baldwin, L. I., $10,000; V. Schrampp, N. and M. S. Kreischer. (Attys., Winne, Frey & McDougal, Jamaica.)

R. C. Shepard Co., Rochester, make merchandise, $50,000; R. C. and L. R. Shepard, N. Eason. (Atty., F. I. Stokes, Rochester.)

Fesk Realty Corp., Long Island City, $20,000; F. and R. Castellaneta, J. Longone. (Attys., Hallinan & Groh, 35 Nassau St., Manhattan.)

G. C. J. Realty Corp., Elmhurst, $20,000; P. M. and G. C. and G. C. Johnston Jr. (Attys., Hallinan & Groh, 35 Nassau St., Manhattan.)

Moses Abramson & Co., Far Rockaway, dry goods, $5,000; M. and B. and S. Abramson. (Attys., Sprague, Morris & Fluckiger, Far Rockaway.)

Winson Realty Co., Buffalo, $20,000; R. A. Friedson, M. Weinstein, H. A. Kulowski. (Attys., Friedson & Weinstein, Buffalo.)

Laurels on Sackett Lake, Sackett Lake, hotel, $10,000; H. and S. and J. Novick. (Atty., M. A. Novick, Monticello.)

Geisler & Lehr, Johnstown, leather goods, $100,000; F. O. and F. L. Geisler, T. Lehr. (Atty., F. L. Carroll, Johnstown.)

Clarendon Corp., Niagara Falls, realty, 200 common, no par; B. M. and R. E. and P. P. Cohen. (Atty., Cohn, Chorman & Franchot, Niagara Falls.)

Hocker, Brewster, Wheeler, Port Jefferson, Suffolk Co., realty, $10,000; F. Hocker, R. B. Wheeler, S. S. Brewster. (Atty., J. R. Vunk, Patchogue.)

Laurandale Builders, New Rochelle, $10,000; A. Laurence, J. Anderson. (Atty., M. Kutner, New Rochelle.)

Ondawa Hotel Co., Ronkonkoma, Suffolk County, theatres, $10,000; E. L. Scharf, R. H. Silverbrand, W. A. Nash. (Atty., J. Melrowitz, 305 Bway, Manhattan.)

Triangle Land Co., Kenmore, Erie Co., realty, $40,000; C. M. Snow, D. G. Newton, C. L. Rickert. (Attys., Stone, McConnell & Drew, Buffalo.)

CAPITAL INCREASES.

Nursery Furniture Co., Manhattan, $35,000 to $55,000.

Fox Film Corp., Manhattan, 100,000 to 1,000,000 shares, of which 100,000 are Class B common; 900,000 Class A, common, no par.

General Electric Co., Schenectady, $220,000,000 to $240,000,000.

Gowanus Waste Material Co., Brooklyn, $15,000 to $25,000.

Liberty Street Lumber & Coal Co., North Tonawanda, $50,000 to $100,000.

National Process Co., Brooklyn, 5,000 to 5,200 shares, of which 200 are $100 each, 5,000 common, no par.

NAME CHANGES.

Research Products Corp., Manhattan, to Atmos Products Corp.

Quaker Hill Nursery, Newark, to Quaker Hill Nurseries.

DESIGNATIONS.

Sec. State named Rep. in each instance.

Winton Sales Co., N. J., 100 common, no par.

Eddy Paper Corp., Ill., 125,000 common, no par.

DISSOLUTIONS.

Patrick Clendenen Land Co., Manhattan.
Alexander Press, Manhattan.
Davadel Plays, Manhattan.
Highbrighton Corp., Manhattan.
Far Rockaway Investing Co., Manhattan.
Red Top Electric Co., Manhattan.
Goldsmith-Meres Realty Corp., Manhattan.
Steinway Park Realty Corp., Portewen.

New Jersey Charters.

Special to The New York Times.

TRENTON, N. J., May 29.—New charters:

Riverview Development Co., Passaic, real estate, $100,000; Jere L. Wentz, Frank R. Allen, David B. Smith, Passaic. (Atty., Frederick W. Gaston, Passaic.)

Paterson Produce Co., Paterson, farm products, $20,000; Harry Twerdowsky, Paterson; Coppel Deitchman, Lillian Deitchman, Brooklyn. (Atty., Michael Lipkin, Paterson.)

Lofland Realty Co., Atlantic City, contractors, $15,000; Sallie Ruhwadel, Nelly G. Kephart, William A. Parke, Atlantic City. (Attys., Babcock & Champion, Atlantic City.)

Plump & Lang Realty Construction Co., Hackensack, $50,000; John Plump Sr., John Plump Jr., William F. Lang, Hackensack. (Atty., J. J. Hoffmann, Jersey City.)

Washington Street Transportation Co., Hoboken, $100,000; George W. Stannard, Lester Conover, Allen Conover, Hoboken. (Attys., Hanley & Winne, Hoboken.)

Riverview Operating Co., Pennsville, amusements; $100,000; William D. Acton, Pennsville; Frank M. Acton, Elkins Park, Pa.; Richard A. Acton, Swedesboro. (Atty., Thomas G. Hillard, Salem.)

Ukrainian National Home Corp. of Linden, N. J., care of sick, aged, &c., $50,000; Andrew Krechowecki, Tomko Arnowka, Steph Okrepki, Linden. (Attys., Regula & Schevon, Elizabeth.)

S. E. Land Co., Newark, real estate, $125,000; Nathan Segal, Joe Wekel, Abraham Wulach, Benjamin Wulack, Newark. (Atty., Isadore H. Colton, Newark.)

West Jersey Duntile and Supply Corp., Merchantville, deal in tile, &c., $100,000; Willard T. Milligan, William T. Vanhorn, Westville; Sydney C. Purton, Collingswood. (Atty., John B. Kates, Camden.)

Contos, Betts & Neragias, Paterson, foodstuffs, $18,000; Charles Betts, George Contos, Gust Neragias, Paterson. (Atty., William P. Seddon, Paterson.)

Commercial Detective School, Newark, $125,000; Jacob Nicholas, Millville; Michael Popiel, Wilmington; Lena Hollub, Newark. (Atty., Milton M. Unger, Newark.)

Sea Beach Realty, Lavallette, N. J., $50,000; Philip J. Gavio, Ophelia Gavio, Lavallette; Madalena Gavio, New York. (Attys., Walter & Wolff, New York.)

A. & T. Finance Corp., Allendale, motor cars, $25,000; Henry N. Thurston, Richard J. Christopher, Allendale; Richard V. Ackerman, Ramsey. (Atty., Walter W. Weber, Ramsey.)

Three U Realty Co., Trenton, 500 shares, no par; Charles H. Updike, G. Horace Updike, Clarence D. Updike, Trenton. (Attys., Katzenbach & Hunt, Trenton.)

Updike, Kearney & Co., Trenton, building supplies, 1,000 shares common, no par; Charles H. Updike, G. Horace Updike, Matthew J. Kearney, Trenton. (Attys., Katzenbach & Hunt, Trenton.)

Veecee Gas & Oil Corp., Trenton, $125,000; Ida Budson, Gladys Ward, Katherine Klempner, Trenton. (Atty., Abraham S. Lewis, Trenton.)

Delaware Charters.

Special to The New York Times.

DOVER, May 29.—Charters filed:

Seegar Chain Co., hardware and automobile accessories, $1,000,000; John Walter Seegar, Eugene Leonard, Gertrude Landers Seegar, Washington. (Capital Trust Co. of Del.)

Central Franklin Process Co., New York, fabrics. (United States Corporation Co.)

Producers International Corp., Dover, films, $760,000. (United States Corporation Co.)

National Digest Co., Philadelphia, printing and publishing, $300,000. (Corporation Guarantee and Trust Co.)

Churchville Manufacturing Co., Wilmington, securities, $500,000. (Corporation Trust Co. of America.)

International Productions, Wilmington, amusements, $500,000. (Colonial Charter Co.)

United States Thrift Corp. of New York, Wilmington, securities, $350,000. (Corporation Trust Co. of America.)

New England Venzuka Co., Wilmington, oils, $200,000 (Corporation Trust Co. of America.)

Citizens Housing Corp., real estate, $100,000, Wilmington; George A. Rhoads, J. Bacon Stubbs, A. Stanley Ayers, Matilda Ferrids, Alice Baldwin. (A. Stanley Ayers, Wilmington.)

Schick Engineering Laboratories, Dover, contractors, $100,000. (Prentice-Hall, Inc.)

Eames Hat Co., $100,000; William R. Stanert, Camden, N. J., J. B. Colahan, Sheldon F. Potter, Philadelphia. (Capital Trust Co. of Delaware.)

Tropical Trading Co., Wilmington, real estate, $85,000. (Colonial Charter Co.)

Seventieth Street Leasehold Corp., Wilmington, $25,000. (Corporation Trust Co. of America.)

Berman's, men's clothing, $20,000; J. H. Berman, Newton A. Berman, Herbert M. Berman, Pittsburgh. (Capital Trust Co. of Delaware.)

CAPITAL INCREASES.

R. Oppenheim & Co., New York, $900,000 to $8,250,000.

Pedmo Waver Corp., Philadelphia; $100,000 to $250,000.

NAME CHANGES.

Title and Investment Co. of Montgomery Co., Md., to Investment Co. of Maryland, Washington.

Sam H. Harris to Theatrical Enterprises, New York.

Radio Development Corp. to Consolidated Universal Corp., Wilmington.

BUSINESS RECORDS

FAILURES OF THE WEEK.

BRADSTREET'S REPORTS 396 failures for the week in the United States, as compared with 391 for the previous week and 410, 247, 354, 180 for the corresponding weeks 1924 to 1921. The New England States had 42; Middle, 87; Western, 88; Northwestern, 31; Southern, 108; Far Western, 40. Canada had 30, against 47. In the United States about 76 per cent. of the concerns failing had $5,000 capital or less and 14 per cent. had from $5,000 to $20,000 capital.

BANKRUPTCY PROCEEDINGS.

SOUTHERN DISTRICT.

Petitions Filed—Against.

Kimberlin Piano Co., Inc., 117 East Thirty-fourth Street, by John I. Kimberlin, for $10,000; 117 East Thirty-fourth Street Corporation, $964; Thomas W. Hill, $29. M. B. Sentner was appointed receiver, under $7,500 bond, by Judge Goddard. Liabilities, about $75,000; assets, about $15,000.

THE POSITYPE CORPORATION OF AMERICA, 246 Fifth Avenue, by John Markle, for $60,000; Archie S. Woods, $10,000; Edward M. Robinson, $5,000.

PAVING SUPPLY CO., INC., 30 Broad Street, by George Otis Jackson, for $1,355; Harry B. Stafford, $500; Louis Pastorini, $270.

VINCENZA PECORADO, dry goods, 1,122 First Avenue, by Birnbaum, Rosenbloom & Yellen, for $285; Edora Children's Dress Co., Inc., $533; Morris G. Shoenfeld, $243; Weequahic Mills, $215; Federal Underwear Co., $90; Mandel & Cohen, $372; Bedford Textile Co., $202.

Petitions Filed—By

NEW YORK NOVELTY WORKS, 148 West Twenty-third Street—Liabilities, $5,198; assets, $1,625. The members of the firm are Israel Rabinowitz and Louis Papkov.

WILLIAM A. BARBOUR, 56 Fort Washington Avenue—Liabilities, $3,370; no assets.

ADA D. COLBY, saleswoman, 19 Christopher Street—Liabilities, $5,094; no assets.

Receivers Appointed.

By Judge Goddard.

WILLIAM SACHS, clothing, 699 Broadway.—M. B. Sentner appointed, under $2,500 bond. Liabilities, about $20,000; assets, about $5,000.

L. ALTER & SON, buttons and trimmings, 1,265 Broadway.—Chester W. McLaughlin Jr. appointed, under $1,000 bond. Liabilities, about $10,000; assets, about $2,000.

MAX WERNER, clothier, 1,335 Fifth Avenue.—John W. Remer appointed, under $500 bond. Liabilities, about $5,000; assets, about $1,000.

BELLE-CLAIRE MILLS CO., INC., underwear, 220 Fifth Avenue.—Benjamin Bulmer appointed, under $1,500 bond.

GRACE S. BAER, doing business as Baer's Library & Gift Shop, 2,580 Broadway.—Samuel K. Beier appointed, under $1,500 bond. Liabilities, about $10,000; assets, about $3,000.

LOUIS BARSKY, delicatessen and lunchroom, 1,315 Fifth Avenue.—David L. Klein appointed, under $1,000 bond. Liabilities, about $5,000; assets, about $1,000.

Schedules Filed.

FEINSILVER & GREEN, furs, 58 West Twenty-seventh Street.—Liabilities, $42,018; assets, $3,480, main items being stock, $1,630; cash, $979; accounts, $800. Principal creditors are Albert Jaulus, $7,592; Samuel Weingarten, $5,956; Pope Fur Mfg. Co., $5,404.

JOSE SCHWARZ, doing business as Central Pharmacy, 23 West 125th Street.—Liabilities, $10,861; assets, $8,000, consisting of stock and fixtures. Principal creditors are Eastern Show Case Co., $1,700, secured; Sam Bernstein, $1,000.

BROOKER & YATES, INC., drug store, 2,913 Broadway.—Liabilities, $14,136; assets, $6,746, main items being stock, $3,000; fixtures, $3,000. Celia Tomashoff and Elias Hinitz hold a chattel mortgage as security for claims for $6,730.

EASTERN DISTRICT.

Petitions Filed—Against

MAX SCHWARTZ, trading as Murray's Clothes Shop, 187 Columbia Street, Brooklyn, by Louis Simon & Brother for $216; Wonder Boys' Suit and Coat Company, $569, and Benjamin Worech, $406. Judge Garvin has appointed John Nagle receiver, in bond of $1,000.

VICTOR R. MILLER, trading as Miller's Shoe Shoppe, retail boots and shoes, 335 New York Avenue, Brooklyn, by Converse Rubber Shoe Company for $324; Morse & Rogers, 101, and Rice & Hutchings New York Company, $731. Judge Garvin has appointed Louis M. Taylor receiver, in bond of $500.

FREDERICK S. RADWAY, seed merchant, 450 Oakland Avenue, Brooklyn, by Leon A. Flax for $500; Irving Behrman, $505, and Stratford Audit Company, $275.

HINDA HANDELMAN, retail shoes and rubbers, 383 Bridge Street, Brooklyn, by United States Rubber Company for $229; Hamilton Rubber Company, $304, and William F. Mayo Company, Inc., $279. Judge Garvin has appointed Louis J. Castellano receiver, in bond of $1,000.

Petitions Filed—By

WILLIAM SPIELFOGEL, salesman, 7,210 Fifth Avenue, Brooklyn—Liabilities $1,858; no assets.

HOWARD LIBSON, salesman, 86 North Thirtieth Street, Broadway-Flushing, L. I.—Liabilities $37,992, assets $20,000.

ARTHUR WARD, trucking, 137 Fifty-eighth Street, Brooklyn—Liabilities $7,053, assets $3,100.

Receivers Appointed.

JULIUS SCHWARTZ, 1,659 Bath Avenue, Brooklyn — Judge Garvin has appointed Joseph A. Esquirnol, in bond of $1,000.

Bankruptcy Discharges.

HARRY HERBST, 119 Manhattan Avenue, Brooklyn.

ISIDORE GOLDBERG, 441 Waverly Place, Queens, L. I.

ARTHUR M. WEINBERGER, 817 60th Street, Brooklyn.

ALEXANDER GOLDSTEIN, 436 Grand Street, Brooklyn.

SAMUEL EDELSTEIN, 121-09 Jamaica Avenue, Richmond Hill, L. I.

HYMAN ROTHENBERG, 271 Grand Street, Brooklyn.

SAMUEL BRESLOW, Mineola, L. I.

MORRIS SALOMON, 1,637 President Street, Brooklyn.

IN OTHER DISTRICTS.

Special to The New York Times.

ROCHESTER, May 29.—The Summers-Abbott-Keefe Company, Inc., furniture manufacturers, of Rochester, filed a petition in bankruptcy today, with liabilities listed at $33,335, assets at $35,719 and secured claims at $11,250. Previous to the filing an involuntary petition was filed against the firm.

Special to The New York Times.

UTICA, May 29.—Isaac Ginsburg and A. Louis Ginsburg, trading as The Vogue, women's wear, at Schenectady, filed a petition in bankruptcy today, with liabilities of $20,350 and assets of $9,787. All creditors are of New York City.

Special to The New York Times.

CHICAGO, May 29.—A petition in bankruptcy was filed today by E. F. Moore, real estate, with liabilities of $55,985 and assets, $825.

ASSIGNMENTS.

SAUL SOLOMON, manufacturer and dealer in meats and provisions, 349 Grand Street, Brooklyn, to Emerson L. Simon, 201 Broadway, Manhattan.

JUDGMENTS.

Filed yesterday, the first name being that of the debtor:

In New York County.

Albert, William—N. Y. Telephone Co.	$112.93
Barr, Wm. H.—Church School Film Co., Inc.	$15,354.36
Bair, Lee S.—M. Hartman	$194.54
Bachman, Ferdinand—L. Lorringer et al.	$175.86
Brougton, Wm. R.—K. O. Ferris	$100.35
Coughlin, John G.—N. Y. Telephone Co.	$155.55
Cunningham, Michael—James Everards Breweries	$502.81
Carruthers, Sydney D.—Gimbel Bros., Inc.	$100.95
City of N. Y.—Rosoff Sand & Gravel Corp.	$6,675.24
Cordes, Louis, Frank Bruschi, Henry Cordes and Joseph Bruschi—L. Speroni	$358.62
Clifton, Harry—Central Tile Co., Inc.	$267.95
Clews, James B.—F. N. Hoffstot	$750.00
Same—E. S. Toboy	$250.00
Delevan, Helen M.—Gimbel Bros., Inc.	$433.19
Duffy, Gerald G.—N. Y. Telephone Co.	$509.09
Dayton, Robert J.—F. Maier	$230.66
Duffy, Thomas J.—Einson Litho Inc.	$5,693.84
Dryer, Edwin J.—Vost & Co., Inc.	$857.70
Derben Realty Co., Inc. and 40-42 West 27th St. Corp.—Schuylkill Fuel Corp.	$4,534.40
Ettinger, Marion V.—M. A. Spinard	$780.25
Elmont Cemetery Inc.—W. Roth	$455.39
Filmax Dress Co., Inc.—A. Bonomolo	$2,134.63
Gross, Louis—Century Greeting Card Co.	$568.89
Goldberg, Joseph—L. F. Domerich & Co.	$1,437.84
Hauxhurst, Harry—Pacific Finance Corp.	$584.35
Hazard, Frederick F.—Globe Indemnity Co.	$8,188.20
Hawthorn, Norman—N. Y. Telephone Co.	$117.64
Hankin, Isador (Parkway Tile Co.)—Fairfacts Co., Inc.	$226.81
Henebry, Mary F.—A. A. Materd Jr.	$375.06
Hartter, Charles—Gimbel Bros., Inc.	$104.70
Halpern, Irving J., and Gertrude A. Halpern—M. Rosenfeld	$1,730.25
Glogow, Selig—S. Michelson	$156.23
Humphrey, Walter S., and Joseph Hickey—M. W. Ehrich	$50,298.35
International Kino Corp.—S. Leuchter	$2,139.32
Klein, Julius J.—Martin M. Adler & Co., Inc.	$158.00
Kennedy, Cecile—A. L. Marilley (costs)	$153.65
Kirkpatrick, Emile C.—Lavanne Realty Corp. (costs)	$107.75
Krauss, Morris, or Kraslowsky—W. Pintuch	$740.91
Ladd, Homer H.—Gimbel Bros., Inc.	$105.20
Lampolin Corp.—Independence Indemnity Co.	$186.60
Layman, Heron B.—Anstar Sattler, Inc.	$297.15
Laudave Realty Co., Inc.—Vulcan Iron Works, Inc.	$864.22
Landau, Bernard A. (Landau Dress Co.)—G. Lodrini	$910.61
Level Grocery Corp. and Samuel Alterowitz—L. Ribak	$163.06
Levitt, Samuel—Gimbel Bros., Inc.	$182.42
Macbeth, Joseph B.—Western Union Telegraph Co.	$181.42
Manox, John E.—E. W. Lovejoy et al.	$1,429.13
N. Y. Produce Exchange—N. Y. Produce Exchange Safe Deposit & Storage Co. (costs)	$394.30
National Ladies' Specialty Corp.—Hartford Accident & Indemnity Co. (costs)	$124.00
Nonvel Realty Co., Inc., and Abraham Levinson—World Fireproof Door Corp.	$258.80
Obey, May, and Paul Fancella—People, &c.	$500.00
Phelps, Roy D.—Metropolitan Housing Corp.	$520.07
Palm Knitting Co., Inc.—H. R. Lowe	$1,411.76
Pitcher, Frank C., and James B.—A. Weiss	$2,537.15
Portable Specialty Corp. of N. Y.—General Phonograph Corp.	$770.51
Ryan, Daniel J.—A. Taft & Co., Inc.	$579.20
Roth, Richard and Edith Sidbury—A. Crane	$461.22
Rossi, Cesare—N. Yohalem et al	$436.47
Rasmussen, Elvira—N. Y. Telephone Co.	$124.12
Rains, Samuel G.—P. M. Butterworth	$5,110.25
Rice, Edith L.—Gimbel Bros., Inc.	$121.77
Straub, Herbert F.—Natl. City Bank of N. Y.	$125.35
Schwamenfeld, Louis and Fanny—Public Ntl. Bank of N. Y.	$445.12
Silverstein, Annie—Bronx County Trust Co.	$160.13
Summers, Harry—W. H. Mowerson & Son, Inc.	$444.97
Swertz, Inc.—S. B. Cassidy, Inc.	$151.97
Sylvern, A. Edw.—D. Combs	$363.65
Shermis, Michael—Gimbel Bros., Inc.	$319.00
Triumph Heating System Mfg. Co.—J. Auslander	$2,040.67
Trimmer, Aaron T.—780 Riverside Drive, Inc.	$275.97
Same—Same	$139.86
Tabachnick, Harry—Nisnevitz Coat Co., Inc.	$327.33
Wicander & Co., Inc., and Olaf Wicander—Masco Finance Co., Inc.	$2,623.90
Werner, Otto G.—Domestic Electric Co., Inc.	$306.31
Washington, Katerine L.—W. G. Phillips	$1,146.10

In Kings County.

Fridel, Frank-Tony San Filippo	$638.60
Sweet, Julius D., and Samuel D. Ochs—Broad Holding Corp.	$5,232.62
Same—Same	$5,260.22
Same—Same	$5,260.22
Same—Same	$5,260.22
B. H. R. R. Co.—Ida Cadigan	$9,135.36
Lukofsky, Meyer—Nathan Schevitz	$1,141.64
Pinner, Charles I.—Nathan Schwartz	$3,137.09
Geekay Garage Corp. et al.—Benjamin Heller	$1,618.81
Lypman, Ida—Beatrim Silverberg	$646
B. C. R. R. Co.—Philip Eggels	$635.05
Same—Anna Engel	$1,635.85
Community Assn.—Bank of Sheephead Bay	$8,000
Merruck Electric Shop—G. J. Seidman Automotive & Radio Co.	$390.62
Martens & Cook—Edna Gefuni	$6,161.58
Perlestein, Benjamin J.—Victor A. Pentlarge	$166.90
The Grobla Co.—Ernst Rapach	$425.60
Wentworth Hall Corp.—H. L. Hyatt	$12.40
Laurence Model Baking Co.—Fenster & Silverman Flour Co.	$337.65
Greenberg, Abraham—Samuel Smith	$56.40
Lapham, John—Dominio Bodkin	$1,246.25
Kleters, Samuel—Katzman & Strover	$108.38
Eisler, Samuel—Oscar End	$489.40
Cardello, Antonio—Somer & Couzens	$238.40
Goldstein, Philip—Barret Schwartz	$247.35
Goldstein, Hyman—Barnett Nantz	$187.90
Essex Tile Co.—G. D. Tile Co.	$935.21
Watnick Realty Corp.—Benjamin Epstein	$191.40
Same—Samuel Brodie	$298.81
Szalkowski & Gorski—Harry Wishlem	$89.90
Quick Service Wet Wash Laundry—Marginson Products Corp.	$90.91
Freund, Kent W.—David Stone	$359.30
Fishman, Jacob—Schwartz & Schwartz	$98.88
Cummings, Leonard C.—Oliver Bender	$114.00

In Bronx County.

Colt Stewart Co., Inc.—L. W. Parker	$1,934.70
Same—C. Del Grosso	$5,134.70
Coltman, J. Gayle—M. E. MacIntyre	$219.26
Feld, Isidore—B. W. Burger	$91.70
Farrulli, Ferdinando—H. Fishkin et al.	$83.35
Gold, Bernard—Equitable Surety Co.	$2,000.00
K. & F. Const. Co., Inc.—S. Orr	$2,326.34
Lake, Catherine B.—City of N. Y.	$136.00
Pesner, Anna—J. Resitto	$275.22
Rusciano, Joseph—Willson & Adams Co.	$689.80
Savarese, Anthony, Samuel J. Lerner and Hyman Wexler—P. Scheiner	$384.16
Seigel, Isidor—S. Frank	$150.22
Synder, Julius G.—J. Feder	$26.40

In Westchester County.

Clark, Morris S.—Morris Shenke	$256.07
Hall, Frederick E.—Jordan Marsh Co.	$121.02
Church, Angel—Commercial Credit Corp.	$101.59
Trotta, Dominick A.—White Plains Motor Service, Inc.	$180.35
Smith, Charles H.—Humphrey Co.	$122.99
Balinsky, Stephen A.—William H. Finlay	$146.95
Morange, Irving S.—Morris Shenker	$141.65
Northern Westchester Lighting Co.—Village of Ossining	$10,597.34

In Nassau County.

Lane, Payson—Srita G. Frederick	$599.25
Murray, Helen B.—Doris Reid, Inc.	$237.90
Rosenbeim, Max—R. B. Candy Co., Inc.	$173.82
O'Neill, William J.—Fred H. Nuhn	$152.09
Baumgartner, "Oscar" F.—Joseph A. Fox	$55.23
Hoover, Whitney—Joseph A. Wulfurst	$58.35
Esposoto, Louis—F. Bischoff, Inc.	$60.35
Hewey, Agnes J.—Dependable Fuel Co.	$26.48

In Suffolk County.

Domny, Fred—Russell W. Thomas	$29.52
Martin, Wm. J.—Ellen S. Watts	$1,034.60
Hoffman, Arnold—Wm. Glutz	$43.60
Hart, Maxine—Samuel L. Grubler, Inc.	$267.11
Campbell, Gertrude S.—B. Altman & Co.	$221.51
Maile, Charles—People of State of N. Y.	$116.50

In New Jersey.

HUDSON COUNTY.

Albertelli, Henry—Bishop Davis	$430
Donovan, Michael J.—International Paper Co.	$3,922.28
Kull, Louis, and Louis Solomon—West Hoboken Plumbing Supply Co.	$172.60
O. & T. Electric Corp.—Benno A. Kueckler	$500
Todd, Isaac and Leby—Samuel Harber	$70

BERGEN COUNTY.

Michaelski, Joseph—Irvy Myers	$274.52
Story, John A.—Palisades Park Lumber and Supply Co. of New Jersey	$74.87
Baardse, John—Frederick Rynveld, Herman Rynveld and Bernard Rynveld, trading as F. Rynveld & Sons	$50.62
Cappadorma, Michele—S. Kosson, trading as I. Kosson & Sons	$237.10

SATISFIED JUDGMENTS.

The first name is that of the debtor; the second that of the creditor and date when judgment was filed:

In New York County.

Hocky, Milton, et al.—E. L. R. Rise; Nov. 17, 1924	$1,295.78
Ziff, Sarah, et al.—M. Wagner et al.; Jan. 9, 1925	$911.12
Yale Taxi Corp. et al.—M. McNamara; April 11, 1925	$5,135.43
Same—L. Sheehan; April 11, 1925	$1,935.93
American Union Bank—Public Ntl. Bank of N. Y.; March 11, 1924	$7,053.98
Dam, Harry—J. Berkowitz; Jan. 8, 1924	$125.35
Fagan, Edw. J., et al.—I. G. Darrin; March 1, 1920	$271.65
Yale Taxi Corp. et al.—C. Sheehan; April 11, 1925	$100.00
Ulrich, Henry—A. Saxer; April 7, 1922	$111.70
Same—E. Shagley; March 13, 1922	$112.00
Same—M. Newton; April 7, 1922	$118.60
Miller, Flournay et al.—Shuffle Along, Inc.; April 1, 1925 (by deposit)	$720.05
O'Donnell, Thomas J.—I. B. Tyte; May 8, 1925 (canceled)	$1,928.71
Koss, Louis—Travelers Ins. Co.; June 9, 1923	$291.61
Kahler, Peter—C. L. Mahler; March 12, 1925	$142.35

In Kings County.

D. L. & W. R. R. Co.—Olaf Osuldsen, Nov. 13, 1924	$10,135.27
Same—Same, May 26, 1925	$131.38
Weidt, Israel H.—David Glasgow, May 13, 1925	$113.00
Same—George Glasgow, May 13, 1925	$113.00
Ackersman, Sarah—J. Ginsberg, May 16, 1918	$1,059.73
Same—Same, May 16, 1918	$1,059.73
Same—Same, May 16, 1918	$1,059.73
Same—Same, May 16, 1918	$1,059.73
Same—Same, May 16, 1918	$1,059.73
Deneson & Sorenson—People, Jan. 14, 1925	$1,000.00
Lopez & Sorenson—Same, Feb. 7, 1925	$500.00
Diaz & Sorenson—Same, Feb. 3, 1925	$10,000.00
Dixon & Maier—Albert and Elizabeth Lotter, Dec. 19, 1923	$583.83

In Bronx County.

City of New York—Silver Beach Realty Corp., Nov. 18, 1924	$78.05
Same—Same, March 14, 1924	$113.50
Same—T. G. Kemp, Feb. 3, 1923	$3,133.83
Same—Same, Feb. 6, 1924	$128.85
Napoli, Dominick—R. F. Brainard, admr., May 16, 1925	$1,894.00
Troy, Max—S. Flicker, June 29, 1923	$413.60

In Nassau County.

Hurrell, Percy L.—William C. Wild	$117.95

In New Jersey.

HUDSON COUNTY.

Carter, James and Robert—Frances Gwinnell, April 29, 1925	$682.00
Carter, James and Robert—Elizabeth Egan, April 29, 1925	$750.00
Carter, James and Robert—Patrick J. Egan, April 29, 1925	$262.00
Ludwig, Annie—Harry and Thomas Marsella, Feb. 9, 1922	$105.00

PASSAIC COUNTY.

Slandoff, Leo and Bertha—Harry and Jacob Marcus, May 5 1925	$1,221.80

MECHANICS' LIENS.

Filed yesterday.

In New York County.

RIVERSIDE DRIVE, 587; Alex Weiskopf against Elob Realty Co., Inc., owner; Max Silberblatt, Isaac Arker and Silark Realty Co., Inc., contractors....$213.50

139TH ST., 640 WEST; Alex Weiskopf against Ismor Realty Co., Inc., owner; Max Silberblatt, Isaac Arker and Silark Realty Co., Inc., contractors....$276.60

8TH AV., 678; Horoword M. Mack against Adelaide B. Alfke, owner; Kings Holding Corp., contractor....$910.80

8TH AV., 678; P. J. Duncan, Inc., against Adelaide B. Alfke, owner; Kings Holding Corp., contractor....$267.00

74TH ST., 44 WEST; Hestor Decorating Co. against Lillian K. Scal, owner and contractor....$2,117.19

166TH ST., 453 WEST; Robert Jacoby against L. & E. Realty Corp., owner and contractor....$424.24

In Kings County.

NOSTRAND AV., 500-08-10-18; Montrose Morris & Sons against Thomas Adams Realty Corp., owner, and Louis Besdine et al., contractors....$3,777.53

ROGERS AV., 28-30; A. Finkelstein against Alexander Trelak, owner, and Philip Baum, contractor....$375

LEE AV., 157; Katz & Kalmanowitz against Marie Amico, owner, and Abraham Blumberg, Milton Hoffman and S. Shorenstein, contractors....$143

69TH ST., 729-31; United Cement Products Co. against Goldmor Const. Corp., owner and contractor....$631.31

65TH ST., 1,840; Asphalt Tile Co. against Mary Barth and Nathan Solotercusky, contractor....$90

75TH ST., 1,440; Vincent Puma against Caroline Mosca, owner, and J. Mosca, contractor....$164

79TH ST., 2,049-59; Vincenzo Ditta against Louis Hurwitz, Abraham Rubin and Blanche Const. Corp., owner, and Philip Grossman, contractor....$900

17TH ST., 329; A Sam Yeselson against Frank and Zofya Milewski, owner, and Frank Palozzo, contractor....$58

BANNER AV., 1,018; Ali Hamosse against Ali Zaky, owner and contractor....$280

In Bronx County.

VIRGINIA AV., 1,117; W. H. Brandt against Mr. Monta, owner; E. Michewicz, contractor....$96.00

WALTON AV., 2,069; Pitkin Sash and Door Corporation against B. J. T. Realty Corporation, and Harry Turck, owners and contractors....$528.75

RADCLIFF AV., n. s., 100 ft. Burke Av., 50x100; F. and R. Window Frame Co., Inc., against Bachela Brocco, owner and contractor....$3,000

In Westchester County.

LOT 92, Block 153, Yonkers; Joseph Cerbone against J. B. Langton, owner, and John A. Shesler, contractor....$1,085

LOTS 3 AND 4, "Ardsley," Greenburgh; the Parquet Flooring and Trim Supply Corp., against Charles R. Cheal, owner and contractor....$520.14

SOUTH 8TH AV, 34, 36, 38, Mount Vernon; W. K. Moran & Co. against Wilmax Realty and Construction Co., Inc., owner and contractor....$1,300

LAKE AV., 95, Tuckahoe; Generoso Venuti against John Marchette, owner, and Dan Torzilli, contractors....$2,400

LOTS 23 AND 24, Block 14, Greenburgh; A. M. Oesterheld & Son, Inc., against Mrs. Carrie Hankenson, owner, and Wallace Jackson....$648.25

In New Jersey.

HUDSON COUNTY.

12TH ST., WEST, s s, 210 ft e of Avenue A, Bayonne; two-story brick dwelling; Frank Bruno against Daniel and Catherine Gray, builders and owners; John and Ann Coyle, mortgagees....$7,255

SATISFIED MECHANICS' LIENS.

In New York County.

LEXINGTON AV., s. e. cor. 25th St.; A. F. Galligan & Co. against James Gerardi et al.; Feb. 6, 1925....$300.00

6TH ST., 643 EAST; Julius Huttner et al. against Dierman Realty Corp. et al.; Dec. 12, 1924....$177.64

57TH ST., 343 AND 345 EAST; Charles Mock, Inc., against Minnie Brandt et al.; May 23, 1925....$450.00

57TH ST., 347 AND 349 EAST; Charles Mock, Inc., against Sol Brandt et al.; May 23, 1925....$150.00

12TH ST., 82 AND 84 WEST; Wolf Contracting Co., Inc., against 82-84 West 12th St. Corp.; Jan. 13, 1925....$1,221.00

ST. NICHOLAS AV., s. w. cor. 159th St.; Karger Bros. against Samuel D. Kowalsky et al.; Sept. 25, 1924 (by bond)....$650.00

In Kings County.

VOORHIES AV., s. w. cor. of Sheepshead Bay Road; Giovanni B. Ferrara against Kassin Realty Corp.; May 25, 1925....$1,913.92

BAY RIDGE AV., 312-14; Fells, Lent & Cantor, Inc., against Williams & Goldstein, Inc.; May 15, 1925....$60.00

In Bronx County.

ELLSWORTH AV., 655; L. J. Douglas et al. against E. J. Dunn et al.; May 27, 1925....$2,650.00

CANNON PLACE, 2,438; J. P. Galanti et al. against Bedros G. Tersian et al.; May 23, 1925....$1,973.50

Filene's Automatic Bargain BASEMENT

New NEW YORK office
1440 Broadway
Corner 40th Street

we want to see
new manufacturers
and jobbers with
whom we have never
done any business

MONDAY, June 1st, from 9 to 11, and later if necessary, our buyers will be particularly glad to consider special propositions from NEW resources with extraordinary close-out bargain lots no matter how large or small—underpriced for a sound business reason such as discontinued lines, seconds, samples, surplus stocks, FIRE or smoke damaged lots, etc.

TUESDAY, June 2nd, from 9 to 11, and longer if necessary, our attention will be given to our old friends, jobbers, manufacturers, with extraordinary bargain lots.

BUYERS AND WHAT THEY WILL BUY

Mr. Reiter (*women's and misses' coats*)
Miss McGrail (*stout women's wear*)
Mr. Ring (*dresses*)
Miss Dartt (*girls' wear, bathing suits*)
Miss Sullivan (*child's hats*)
Miss Callahan (*muslin and silk underwear*)
Mr. O'Brien (*leather goods, jewelry*)
Mr. Kingsdale (*men's suits*)
Miss McCarthy (*petticoats, negligees*)
Mr. Keefe (*inexpensive dresses*)
Miss McAuliffe (*sweaters, skirts*)
Mrs. Geary (*infants' wear*)
Miss Hickey (*corsets*)
Mrs. Kasanof (*neckwear and scarfs*)
Mr. Tobey (*shoes*)
Miss Sweeney (*women's millinery*)
Mr. Reardon (*gloves*)
Mr. Quinn (*boys' clothing*)
Mr. McGinty (*boys' furnishings*)
Mr. Goldberg (*men's furnishings*)
Mr. Gainsborg (*men's pants*)
Miss Gilligan (*wash dresses*)
Miss Williams (*women's hosiery, silk, rayon or knit underwear*)

Filene's Automatic Bargain
Basement—New York Office
1440 Broadway—Tel. Pennsylvania 5200

9 SHIPS OFF TODAY AID TOURIST EXODUS

President Roosevelt, Cedric, Tuscania, Orduna, Carmania Carrying Bulk of 4,000.

MANY PROFESSORS SAILING

Minnekahda to Take Out Teachers —Ryndam Departing—Two Vessels Bound South.

Seven steamships sail today for Europe and two for the West Indies and Central America with 4,000 passengers. Three liners arrived yesterday.

Some of the New Yorkers booked to sail today for Bremen, via Plymouth and Cherbourg on the President Roosevelt of the United States Lines are:

Mrs. M. B. Leist,
Mrs. F. A. de Peyster,
Miss A. de Peyster,
Mr. and Mrs. S. Strauss,
Mr. and Mrs. D. B. Browne,
E. P. Burnham,
Mr. and Mrs. H. Eckman,
Mrs. J. Eichberg,
Mr. and Mrs. L. Fishbein,
Dr. and Mrs. P. G. Gamble,
Mr. and Mrs. J. Ginsberg,
Mrs. E. Greef,
Miss B. Greef,
J. W. Justus,
Mrs. O. Lizunas,
Miss J. Lizunas,
Curt Lowenstein,
Mr. and Mrs. Erik Ostlund,
Charles H. Place,
Mr. and Mrs. W. H. Reese and Master Reese,
K. Schineig,
Max Schott,
Mr. and Mrs. T. Schumann,
Miss M. Schumann,
Mrs. Yetta Shire,
Mr. and Mrs. J. O. Sirvydas.

The White Star liner Cedric, which sails today for Liverpool and Queenstown, will take out a group of prominent physicians of middle Western cities, who will join the tour of the interstate post graduate medical assembly of America in England and France. In the party are Dr. D. F. Banker, Dr. Lewis A. Buchman, Dr. J. B. Daugherty, Dr. L. E. Flickinger, Dr. E. O. Morrow, Dr. Herman Weiland and Dr. George F. Zumminger.

Harvard Curator on the Cedric.

Also sailing on the Cedric are Sir Robert Peacock, M. V. O., chief constable of Manchester, England, who has been attending the international conference of police chiefs; Miss Annie Jump Cannon, curator of astronomical photographs at the Harvard Observatory, and the Rev. D. J. Carroll of New South Wales.

Others on board will be:

Frank S. Gerrish,
Mrs. Gerrish,
Miss E. Crowhurst,
Mrs. I. Hodgkinson,
Clement Hedman,
F. W. Andrews,
E. R. James,
Mrs. James,
Miss H. M. James,
Mrs. D. M. Stewart,
Miss Lalla Wittler,
Mrs. D. Blaney,
Miss M. H. Blaney,
Captain J. F. Rutledge,
H. A. Gagen,
Mrs. Gagen,
Miss Mrion Heniker-Heaton,
R. Heniker-Heaton,
Stacey Nickerson,
Mrs. H. W. Ogden,
Miss Elsa Ogden,
Omar S. Swenson,
Mrs. Swenson,
A. W. Wright,
Mrs. Wright,
Oliver Anderson,
A. G. Downer,
J. P. Mullane,
Leslie B. Dufton,
Mrs. Dufton,
Elmer W. Gibbs,
Mrs. T. G. Stevenson,
F. W. Forrest,
Mrs. Forrest,
Wilbur Forrest.

The bookings for the Anchor liner Tuscania today for Moville and Glasgow include:

Miss J. M. Augustine,
C. Barnwell,
Mrs. Barnwell,
F. S. Beveridge,
Mrs. H. L. Birrell,
D. M. Birrell,
Mrs. F. W. Cruickshank,
C. R. Coady,
William Davidson,
Mrs. Davidson,
W. A. De Blois,
A. E. Dick,
Mrs. Dick,
Miss B. M. Eddy,
S. Farhood,
Mrs. Farhood,
Mrs. J. L. Gowans,
Miss M. Maitland,
C. N. Manfred,
Mrs. Manfred,
Miss B. M. Marquis,
Miss N. V. Marquis,
Miss B. Marquis,
Mrs. G. G. Merriam,
Mrs. M. A. Morrison,
Miss I. G. Morrison,
Miss M. L. Morrison,
Miss M. E. Mullen,
David Murray,
Mrs. David Murray,
R. M. Platt,
Mrs. Platt,
Mrs. M. A. Powell,
Miss Nettie Pullman,
Mrs. H. B. Quinan.

The Orduna Sailing Today.

Among the passengers leaving today for Cherbourg and Southampton on the Orduna of the Royal Mail Line, are:

Prof. and Mrs. V. A. Belaunde,
Vice Admiral Langlois,
Mr. and Mrs. J. M. Whelan,
Captain and Mrs. H. P. Du Bois,
Dr. C. A. Thunig,
H. M. Thunig,
Mrs. W. H. Warren-Webb,
Prof. and Mrs. W. R. Newbold,
Prof. George Rowley,
Miss Mary S. Phillips,
Miss D. L. Tenbroeck,
C. H. Rathmone Jr.,
E. P. Lay,
Dr. and Mrs. R. G. Kent,
Mr. and Mrs. E. S. George,
Mr. and Mrs. W. S. Weddell,
Mr. and Mrs. H. W. Wynn,
Mr. and Mrs. J. P. Horner,
Mrs. A. J. Gordon,
Mr. and Mrs. R. B. Woodward,
Mr. and Mrs. J. S. Jenkins,
Dr. and Mrs. Thomas Cuddy.

Some of the passengers sailing today for Queenstown and Liverpool on the Cunarder Carmania are Mr. and Mrs. Max Feuerlicht and the latter's sister, Mrs. Cecilia Harris, going to Pressoy via Liverpool. Miss Ethel Kraemer, Denishawn dancer, is going to Salzberg to visit the Duncan school of dancing there.

Others of note include J. Basil Hall, president of the British Medical Association; John A. Hatton, president of the Standard-Union of Brooklyn, with Mrs. Hatton; the Right Reverend William C. Ashton Oldham, Bishop of Albany; Dr. William Adams Brown, of Brown Bros., bankers, with Mrs. Brown, Miss Helen Gilman Brown and Miss F. Gilpin Brown; Mrs. C. R. Hamersleugh and her daughter, Olga Lee; J. C. Sparks, Hon. Edward Strackey, Capt. G. E. Gower and Lt. Col. Frank Brook, visiting police officials; Col. J. A. Pemberton, Capt. and Mrs. D. M. Saunders and Lt. Col. C. T. Melville Hart.

The Ryndam off for Rotterdam.

The list of passengers leaving today on the Ryndam of the Holland-America Line for Plymouth, Boulogne and Rotterdam includes:

Prof. E. Bartow,
Col. and Mrs. G. C. Barnhardt,
I. J. Biglo,
Dr. H. U. Williams,
Mr. and Mrs. J. N. B. Nikkels,
Mrs. Bartow Hall,
Miss E. Hall,
Dr. and Mrs. Vincent Castro,
Mrs. R. C. Trip and family,
David Ludel,
Mrs. H. J. Conradt,
E. M. Hirsch,
Mr. and Mrs. Daniel Gregory Mason,
Mr. and Mrs. A. Fernandez,
Mr. and Mrs. E. Kuhmann,
Mr. and Mrs. Julius Rolshaven,
Mr. and Mrs. Richard Ederheimer,
Miss H. Ederheimer,
Miss A. von Hemert,
Miss H. Phelps,
James W. Winslow.

Some of the special class tourists sailing today for London in the Atlantic Transport liner Minnekahda are Floyd Dell, novelist, and Mrs. Dell; Professor J. W. Myers, President of Trinity College; Professor William Fielding Ogburn, Professor Robert F. Earhart, Professor Frank Merley, T. M. Kelly, Professor William F. G. Swann, Mr. and Mrs. B. W. Hough, Mrs. George A. Dorsey, Dr. Hien Wu, Professor Gino Castro, Dr. A. B. Hastings, Major and Mrs. A. L. James, Dr. William K. Vance, Dr. H. Sadler, Dr. J. W. Kimberlin, Dr. A. S. Hill, Dr. M. McK. Harper, Dr. Mary M. Harper.

Many Arrive on the Rotterdam.

Among the passengers who arrived yesterday from Rotterdam, Boulogne and Southampton on the Holland-America liner Rotterdam, were:

S. A. B. Abbott,
G. N. Allen,
W. Allen,
Mrs. M. M. Allen,
Mr. and Mrs. J. G. Anderson,
Mrs. A. A. Baker,
Mr. and Mrs. C. Brown,
Rev. J. S. Carroll,
Mr. and Mrs. W. M. Crane,
Mrs. A. M. Croll,
Mr. and Mrs. H. L. Delatour,
Mrs. J. B. Frey,
Miss D. Frey,
Miss F. Harris,
Mr. and Mrs. S. Harris,
Mr. and Mrs. E. Hill,
Mr. and Mrs. W. J. Hollingsworth,
Mr. and Mrs. R. A. de Lima,
F. C. Mayer,
Mr. and Mrs. F. W. Power,
Mr. and Mrs. F. W. Pyle,
Mr. and Mrs. H. G. Robertson,
Mr. and Mrs. E. S. Walter,
Mr. and Mrs. A. W. Wright.

Some of the passengers who arrived yesterday on the Resolute of the United American Lines from Hamburg, Southampton and Cherbourg were:

Miss Mary Dendin,
Mr. and Mrs. Max Epstein,
Mr. and Mrs. S. Heyman,
Mr. and Mrs. Ernest H. Holton,
Mrs. L. M. Joseph,
Miss Betty Joseph,
A. E. Kanter,
J. J. Kelly,
John Radway,
Mrs. J. A. White,
M. B. Wolfgang,
Mr. and Mrs. J. Rosenburg,
T. J. Hunter,
Mr. and Mrs. Ullmann.

COLER DEFENDS ACTION ON TERRITORY BONDS

Says He and E. R. Chapman Alone Enforced Payment on New Mexico and Arizona County Issues.

Bird S. Coler, Commissioner of Public Welfare, who has asked Supreme Court Justice Crain to set aside a report by James W. Hyde as referee directing that Mr. Coler and Elverton R. Chapman account for $300,000 collected by them as a committee for holders of bonds of the Counties of Santa Fe, N. M., and Pima, Ariz., when those States were Territories, issued a statement yesterday asserting that until the committee took up the matter of enforcing the payment on the bonds they were worthless, and that the owners collected $1,500 for each $1,000 bond.

Mr. Coler explained that the money involved in the present suit brought in 1913 by the late Grant B. Schley and other bondholders represents money collected on worthless coupons, and that the money collected was paid to the investment firm of W. N. Coler & Co. for advances made to the committee for expenses. He stated that the holders of the bonds themselves paid nothing nor took any chances to "make their worthless securities good."

Mr. Coler told of his efforts to hold the makers of the bonds liable, and said that he was in Washington to prevent, if possible, the nomination of any man for Governor of New Mexico Territory, who favored repudiation of the Santa Fe County bonds. He said:

"Just about this time in the lobby of the Arlington Hotel in Washington Mr. Coler met Edward Lauterbach who informed him that one L. Bradford Prince, who had formerly been a State Senator from Long Island and a great friend of Senator Platt, was about to be appointed Governor of New Mexico. Mr. Coler told Mr. Lauterbach that Mr. Prince did not support President McKinley and that he was a repudiationist. Mr. Lauterbach said the appointment could not be prevented unless positive evidence could be secured substantiating this. He promised to delay the approval of his name for two days.

"Mr. Coler immediately came to Brooklyn to see Hugh McLaughlin, who gave Mr. Coler a letter from L. Bradford Prince, in which he said he was a former prominent Republican of Queens County, and offered to come on and supply him with arguments for free silver and the election of Mr. Bryan. Mr. Coler immediately returned to Washington and, with Mr. Lauterbach, saw Senator Platt, handing him the letter. There was no conversation between them, but Senator Platt simply said, 'That cooks his goose.' Mr. Prince was not appointed, but Governor Otero was."

Mr. Coler said that a New Mexico Statehood bill introduced by Senator Penrose finally became a law, and after seventeen years of effort Mr. Coler and Mr. Chapman as members of the committee enforced payment of the bonds. He said that W. N. Coler & Co. collected $712,294 and spent $308,821, and that after he and Mr. Chapman had deducted $50,000 each as the remainder of compensation due for their work, they tendered $347,900 to Moore & Schley as the balance due on the collections, and this sum was refused.

POLICEMAN CATCHES RUNNER

Overtakes Man Who Says He Held World Record.

George Loftus, 27 years old, of 189 Lincoln Street, Detroit, who said he was an athlete and holder in 1922 of the world's mile run record, lost a sprint of only a block last night to a policeman.

Patrolman Fred Rausch of the West Forty-seventh Street Station was at Eighth Avenue and Forty-fifth Street when Harry Reiter, owner of a jewelry shop at 709 Eighth Avenue, pointed to a man running north and shouted he had stolen a ring worth $90. Rausch overcame the handicap of several yards and a raincoat, and at Forty-sixth Street overtook Loftus, who was charged with attempted grand larceny.

Talk of Delano for District Post.

Special to The New York Times.

WASHINGTON, May 29.—Fred A. Delano, formerly of Chicago, who was a member of the Federal Reserve Board in the Wilson Administration and is now a resident of Washington, is being considered for appointment as Commissioner of the District of Columbia. It was said at the White House today that it had not yet been determined whether he has been a legal resident of the District three years. In case he has lived here and voted elsewhere in that time he would not be qualified. President Coolidge wishes to appoint a Democrat to the vacancy existing by the death of Captain James F. Oyster, who also was a Democrat.

Dr. Vincent on Time to the Minute.

Denial was made yesterday by William E. Hall, President of the Boys' Club Federation, which recently held its annual convention here, that Dr. George E. Vincent, head of the Rockefeller Foundation, was an hour late when he addressed the convention on May 25, as stated in THE NEW YORK TIMES. "In justice to Dr. Vincent, who has the reputation of being always punctual for his speaking engagements, I wish to call your attention to the fact that Dr. Vincent was on time to the very minute," said Mr. Hall.

Fire Department.

Chief Kenlon made these announcements yesterday:

NEW ASSIGNMENT BOOKS.

New Assignment Books, Borough of Brooklyn (General Order 29, dated May 12, 1925), will not take effect (per General Order 30), until 9 A. M., June 4. This will appear on next issue of general order.

BAND TO REPORT.

Members of the Department Band and Bugle and Drum Corps will report to Engineer John D. Schuber, at the Twelfth Regiment Armory, Columbus Avenue and Sixty-second Street, Manhattan, at 10 A. M., Tuesday, June 2, for practice.

TRANSFERS.

To take effect at 9 A. M., June 1:

CAPTAINS—Martin Carrig, H. & L. 29, to 35; George F. Ricketts, H. & L. 35, to 29.

FIREMEN FIRST GRADE—Francis A. Cobb, Eng. 211, to 229; Arthur Larsen, Eng. 287, to 305; Henry M. Mulholland, Eng. 29, to H. & L. 25; Francis Schmidt, Eng. 284, to H. & L. 107; John H. Matthies, H. & L. 15, to Eng. 30; Harry Oppel (detail continued), H. & L. 25, to Eng. 71; James J. Carey (1), H. & L. 102, to Eng. 220; August V. Beck, H. & L. 104, to Eng. 238; Thomas F. Greenan, H. & L. 123, to Eng. 233; William J. Fischer, H. & L. 115, to 137.

FIREMAN Third Grade—Arthur H. Hart, Eng. 221, to 211.

DEATH REPORTED.

Fireman First Grade Carl A. Dengel of Eng. Company 292, May 27. Funeral 80 Jansen Avenue, Elmhurst, Queens, at 1:30 P. M., May 30. Interment at St. John's Cemetery. Officers and members of Engine Company 292 will act as funeral escort and pallbearers.

PENSIONED.

Fireman First Grade John Torzewski of Eng. Co. 267, at $1,250.

LEAVES TO VETERANS.

Applications for 24-hour leaves of absences, with pay, from 9 A. M., May 30, forwarded by members who served in the army, navy and Marine Corps of the United States, in the War of the Rebellion, or who served in the regular or volunteer army or with the navy or Marine Corps of the United States during the war with Spain or in the insurrection of the Philippine Islands or who served in the army or the navy or the Marine Corps of the United States during the World War, or who have served in the regular army or navy or the Marine Corps of the United States and who were honorably discharged from such service, are hereby granted. Deputy Chiefs of Department will, if necessary, make details of officers, engineers and firemen, to equalize the companies in their division during the absence of members on such leaves.

DETAILED AS CHAUFFEURS.

To take effect at 9 A. M., June 1:

Firemen Francis A. Cobb, Eng. Co. 229, to Deputy Chief Patrick Walsh, 11th Division; August V. Beck, Eng. Co. 238, to Chief of Battalion George McAleer, 36th Battalion; Arthur H. Hart, Eng. Co. 211, to Chief of Battalion Edward J. Connolly, 35th Battalion; Frank C. Baker, Eng. Co. 267, to Chief of Battalion Daniel A. Sullivan, 47th Battalion; James J. Carey (1), Engine Co. 220, to Deputy Chief David J. Kidney, 12th Division; Henry M. Mulholland, H. & L. Co. 25, to Deputy Chief George L. McKenna, 4th Division; Thomas F. Greehan, Engine Co. 233, to Chief of Battalion Patrick McGuire, 39th Battalion; John H. Matthies, Eng. Co. 30, to Chief of Battalion William F. Purdy, 5th Battalion.

SPECIAL LEAVES OF ABSENCE.

Fireman Vincent E. Lombardi, H. & L. 110, for 15 hours, from 6 P. M., May 31; John J. Holmes, Eng. Co. 87, for 15 hours, from 6 P. M., May 30.

LOSS ON LEVIATHAN $2,000,000 BY JULY

Deficit on Operation of Shipping Board Lines Was $3,000,000 for First Year.

CUT TO $1,600,000 LIKELY

Board Ready to Consider Any Bid in Good Faith for Big Liners.

Special to The New York Times.

WASHINGTON, May 29.—The Leviathan of the United States Shipping Board Lines was operated at a loss of about $1,000,000 the first year she was in commission and the deficit for the current fiscal year ending June 30 will not exceed that sum, according to a statement made today by Admiral Palmer, President of the Emergency Fleet Corporation.

The United States Lines as a whole, including the Leviathan, the George Washington, President Harding, President Roosevelt, Republic and America, reported a loss for the year ending June 30, 1924, of a little more than $3,000,000.

As the result of greater efficiency in operation and increased business on the North Atlantic routes, this year's deficit will be reduced to $1,600,000, Fleet Corporation officials say. They expect that the loss for the new year beginning July 1 next and ending June 30, 1926, will approximate the same amount.

In estimating the loss in the operation of the six ships Admiral Palmer admits that no account is taken of depreciation, only the difference between cost of operation and revenues being reckoned. The deficit of $3,000,000 in 1924 and prospective deficits of $1,000,000 for each of the two succeeding years is not regarded as excessive, the opinion being expressed that corresponding losses have been incurred by the competing lines of private corporations.

While President Palmer reiterated that he knew of no negotiations for the purchase of the Leviathan or any of her sister ships, he said the six ships were for sale and any bid made in good faith would have consideration.

The line, as a whole, could be leased for a term of fifteen years to any corporation that might be interested in such an arrangement.

"I have been advised that Moore & McCormack of New York have considered the purchase of the vessels, but so far as I am aware they have never made any offer to any responsible official connected with the administration of the Government fleets," added Admiral Palmer. "We would be glad to get a proposal."

$807,143 ESTATE LEFT BY S. C. GUGGENHEIMER

Merchant Willed $183,571 Each to Three Nieces and Made Many Bequests to Charities.

The estate of Solomon C. Guggenheimer, who died March 24, 1924, was appraised yesterday at $807,143, of which $707,381 was in securities. He gave one-third of the residue, or $183,571, each to his nieces, Cilli Springer, Dora Oettinger and Rosa Hochstadter. His cousins, Charles S. and J. Caesar Guggenheimer, received $10,000 each, and $7,500 went to his cousin, Adele G. Lewisohn. His cousin, Eliza Guggenheimer, received a painting by Lehnbach, appraised at $2,000, and another painting by the same artist, worth $1,500 went to his cousin, Hortense Lindheim.

The public bequests included $40,000 to the Federation for the Support of Jewish Philanthropic Societies; $7,500 to Mount Sinai Hospital; $2,500 each to Lenox Hill Hospital, the Association for Improving the Condition of the Poor, the National Jewish Hospital of Denver and Roosevelt Hospital; $2,000 to the Hudson Guild, the Children's Aid Society, St. Luke's Hospital and the Jewish Synogogue at Krumbach, Bavaria and $1,500 to St. John's Guild and the Association for the Aid of Crippled Children.

Mr. Guggenheimer, who was a retired cotton goods merchant, died in Switzerland.

57,926 NEW FREIGHT CARS

Placed in Service in Past Four Months by Class 1 Railroads.

Freight cars placed in service in the first four months this year totaled 57,926, according to reports just filed by the Class 1 railroads with the Car Service Division of the American Railway Association. This was an increase of 11,505 over the corresponding period last year.

Of the total installed from Jan. 1 to April 30 this year 30,319 were box cars, an increase of 7,733 over last year. There were 20,704 new coal cars, 5,023 more than in the four months in 1924. Other new cars were 2,422 refrigerator and 2,416 stock cars.

In April freight cars installed totaled 13,773, which included 7,654 box cars, 4,709 coal cars and 48 refrigerator cars. Freight cars on order May 1 totaled 43,301, compared with 68,019 on May 1 last year. Class 1 railroads also installed 601 locomotives in the four months, 171 of them in April. Locomotives installed in the first four months last year were 758. The railroads had 340 locomotives on order on May 1 this year, compared with 552 on May 1, 1924.

GETS 211 GONDOLA CARS.

Norfolk & Western Completes Order of 4,000 This Month.

The Norfolk & Western Railroad has received 211 gondola cars this month, completing delivery of 4,000 such conveyances, and 214 box cars, making 943 out of 1,000 ordered. The American Locomotive Company has also filled an order from the road for 30 locomotive tenders.

The Westinghouse Electric and the American Locomotive companies have coöperated in building four electric locomotives for the Norfolk & Western, the last one of which has just been delivered for use on the extension of the N. & W.'s electrified line in Virginia.

McCord Radiator Nets $324,831.

The McCord Radiator and Manufacturing Company reports net earnings of $324,831 for the four months ended April 30 after all expenses and charges, but before reserves for Federal taxes. This compares with net earnings of $387,812 in the same period last year.

Left Estate to St. Luke's Hospital.

An appraisal of the estate of Mrs. Louisa J. Taylor, who died March 10 last, shows that she left more than $100,000 to St. Luke's Hospital. She gave the hospital $5,000 outright, and $95,526 after the death of her adopted niece, Louisa B. Clark, and her niece, Lily Taylor Martin.

Mrs. Mary Doelger Left $143,000.

Mrs. Mary Doelger, widow of Peter Doelger, brewer, left an estate appraised yesterday at $143,000, the bulk of which went to her children, Frank G. and Cecile D. Doelger. Mrs. Doelger, who died Dec. 21 last, left many bequests to Roman Catholic charities.

LATEST DEALINGS IN THE REAL ESTATE FIELD

SYNDICATE PLANS APARTMENT HOTEL

Minskoff & Hurowitz Buy West Side Plot for a Fifteen-Story Building.

ESTIMATED COST $2,000,000

Site Acquired for New House at the Corner of Fifth Avenue and Ninety-eighth Street.

A syndicate headed by Saul Minskoff and Samuel Hurowitz and others and promoted by Bernard London has purchased the plot on 34, 36, 38 and 40 West Seventy-second Street, between Central Park West and Columbus Avenue, having a frontage of 100 feet and a depth of 102.2 feet, from Nagle Avenue Construction Company. The purchasers are preparing plans to erect a fifteen-story apartment hotel; the cost of the land and building will amount to about $2,000,000, and it is expected to be finished for occupancy in August, 1926.

The Lion Brewery of New York, of which Hugh A. Murray is President, sold the property on the north corner of Ninety-eighth Street and Fifth Avenue, with a frontage of 100 feet 11 inches on Fifth Avenue and 125 feet on Ninety-eighth Street. This property has been in the hands of Mr. Murray's company for many years, and is now being sold for immediate improvement. Pease & Elliman were the brokers in the sale.

J. E. R. Carpenter will be the architect for the new apartment house to be erected on this property, and the Dwight P. Robinson Company has the general contract for the structure. The building will be completed in the early Summer of 1926 and will be the last word in apartment construction. In the sale of the site Fitch & Grant acted for Mr. Murray and Taylor, Knowles & Hack represented the buyer.

The Rocky Crest Realty Company, represented by G. S. Runk as agent, sold the plot 100 by 100 feet at 229 to 235 East Seventy-ninth Street, covered at present with old four-story tenements, between Second and Third Avenues. The buyer is the Salem Holding Company, Edgar A. Levy, President. The property was held at $225,000. Pease & Elliman were the brokers.

Apartment House Trading.

The Rangus Holding Corporation, Conrad Glaser, President, purchased from Michael Soman the three five-story tenements, on a plot 75 by 100, being 540, 542 and 544 West Fifty-third Street, within a short distance from the plot recently assembled by a syndicate of publishers, on which will be erected a printer's building. This building rents for $14,250 and was held at $92,500. H. B. Cantor and Neiderhoffer & Soman were the brokers in the transaction.

S. M. Bier sold for Moses Ottinger and the estate of Marx Ottinger the two five-story walk-ups at 1,398 and 1,400 Second Avenue, near Seventy-second Street. The houses were held at $100,000 and have not changed hands in over forty years. A resale of the parcels is pending. The purchaser is the Roslyn Realty Company.

Louis F. Sommer sold for a client to A. Sraramellino 183 West 102d Street, a five-story double flat, on a lot 25 by 96. The purchaser owns the adjoining house, No. 185, and now controls 50 feet. This is the third sale of the property this month by Mr. Sommer.

The Kamm & Fine Realty Corporation sold to the Joseph Blum Holding Corporation, 624 West 139th Street, a five-story tenement house on a plot 50 by 100 feet. It was held at $100,000. Charles Berlin was the broker in the transaction.

Frederick and George Buckmann, brokers, sold for Max Zaslavsky the six-story tenement at 40 La Salle Street to Fannie Weisburger and Max Kraker. The property was held at $50,000.

A client of T. Stanley Brennan bought for investment a five-story walk-up with stores at 64 East 102d Street. The property was held at $45,000.

Harry J. Schum & Son sold for Sol Freidus to a client 807 Third Avenue, a six-story double flat with store on lot 21 by 100 feet. The property was held at $75,000.

Estate Sells Flats.

The estate of J. D. Lordlinger sold the five-story flat with stores, on a plot 25 by 70 feet, at the southeast corner of Forty-second Street and Broadway, to the Gersenson Company, Inc., represented by Henry W. Freeman. This is the first sale of the property in fifty-five years. It was held at $75,000.

Edward C. H. Vogler and Geizler & Kraker resold for L. & J. Buchsbaum 118 West Eighty-third Street, a five-story and basement apartment house on lot 25 by 102.2 feet. The purchaser is Samuel Grossner.

The Rosswol Realty Company sold the five-story apartment on plot 50 by 95 feet, containing 20 suites, at 283 Audubon Avenue. The purchasers were Kalmus Brothers. Ryan & Co. were the brokers.

HUNT ESTATE SALE.

Total of $811,925 Obtained for the Thousand Lots Sold.

The Hunt estate lot sale at Mount Vernon came to an end shortly before 12 o'clock Thursday night, when Joseph P. Day announced that the last of approximately 1,000 lots had been sold for a total of $811,925, or at an approximate average of $812 each.

At the conclusion of the sale Mr. Day announced that if the people of Mount Vernon at a referendum to be held between now and May 1, 1926, decided against acquiring the eight-acre proposed public school site this property would then be sold at public auction by Jesse Winburn, the owner of the one-time Hunt estate, to the home-seekers of Westchester and New York. Mr. Day then congratulated the buyers of the sale on having acquired what he said he considered to be the very best remaining properties in Mount Vernon.

"I believe," said Mr. Day, "it will be only a question of a short time when this property undoubtedly will show great development, due to the fact that before long the Westchester County Park and Cross-County Parkway will occupy that section of the Hunt estate property recently purchased by the Westchester County Park Commission.

"With the new park and Cross-County Parkway as additional city assets Mount Vernon should profit immensely from the future development of this section."

PARK AVENUE RESALE.

Harold I. Pratt Sells Corner to New Company.

Harold I. Pratt has resold the Emilie Busbee Grigsby house at the northwest corner of Park Avenue and Sixty-seventh Street, together with the adjoining four-story residence at 57 East Sixty-seventh Street, which he acquired recently from W. L. Inman.

These holdings, which form a plot 40 by 100, were purchased by Mr. Pratt to protect his home at the southwest corner of Park Avenue and Sixty-eighth Street. They have been taken over by a new company, known as the 660 Park Avenue Corporation, formed by White & Case.

Albert B. Ashforth, Inc., who manage the realty for Mr. Pratt, declined to discuss the sale.

Real Estate Notes.

Arthur Friedenheit was associate broker with Dowd & Clemens in the sale of 601 Ninth Avenue, southwest corner of Forty-third Street.

Commencing June 1, George S. Runk will open a branch office at 162 North Avenue, New Rochelle.

Garment Centre Site Sold; Buyer to Erect Tall Loft

M. Rosenthal, operator, sold 347-349-351 West Thirty-fifth Street, a plot 58.6 by 100, to A. Jacobs. The property was held at $180,000. The purchaser will immediately demolish the present buildings and erect on the plot a fourteen-story loft building suitable for the garment trade. Financing for the new operation has already been procured through Berley & Co., as brokers in the entire transaction.

BRONX TENEMENTS FIND READY BUYERS

Continued Activity in Multi-Family Houses—Operators Buy Sherman Av. Taxpayer.

Tenement houses were again active in the Bronx realty market yesterday.

Amer Realty Company, Inc., J. E. Mautner, President, purchased 678 Wales Avenue, the Bronx, a six-story apartment house, on plot 37.6 by 100 feet, arranged in three and four room apartments consisting of thirty families.

Nochem Giller as broker sold for Deborah E. Beckerman to Louis Malcy premises 1,368 Brook Avenue, a four-story brick tenement on a lot 24.4 by 100 feet. Held at $18,650.

Loventhal Brothers (Charles D. and Harry Loventhal), operators, have purchased from Frank O'Hara the long term leasehold covering the one-story taxpayer, containing six stores, at the corner of 207th Street and Sherman Avenue. At the expiration of the present lease, the purchaser is planning extensive alterations. Harry G. White was the broker.

A. Sisca sold for John Favre 1,267 University Avenue, a three-story two-family brick house, on a plot 25 by 160 feet, to Vito Fanelli and Antonio Ricci.

Edgar G. Johnson sold for Mrs. Evelina B. Perkins a plot on Arlington Avenue, 307 feet north of West 249th Street, to Dr. Randolph West of the Presbyterian Hospital, who will improve with a private residence.

BROOKS BUILDING SOLD TO INVESTOR

Jacob Sperber Buys Madison Avenue Corner, Held at $2,500,000—Other Business Deals.

Jacob Sperber, represented by M. J. Strook, bought for investment from the London, Liverpool and Globe Insurance Company the ten-story office building known as the Brooks Building, under lease to Brooks Brothers for thirty-seven years. The building occupies a plot 85.5 by 128.4 feet on the northwest corner of Madison Avenue and Forty-fourth Street.

Mr. Sperber bought for all cash, subject to the existing lease. The property was held for $2,500,000. The brokers in the transaction were Brown, Wheelock, Harris Vought & Co.

The Active Holding Company, Inc. (Harry Cahn, Maurice Muller and Philip Wattenberg), purchased from the Burnside & Lawrence Realty Corporation 324 and 326 Broome Street, also known as 127 and 129 Chrystie Street, being the northwest corner of Broome and Chrystie Streets, brick apartments, on which plans are now being prepared for extensive alterations and additions for business purposes. August Lauter was the broker who negotiated the sale.

The Fleischman Realty Company resold for John Aclin & Co. 15-21 Kenmare Street, corner of Elizabeth Street, 99 by 37 by 98 by 20 feet. The property was held for $130,000.

APARTMENT RENTALS.

Many Suites in Manhattan Properties Reported in Leases.

Pease & Elliman have leased apartments as follows: In 1,111 Park Avenue, to L. Lawrence Ferris; in 159 East Forty-ninth Street, to Mrs. M. C. Shutz; in 160 Riverside Drive, for James S. Pettit to Mrs. J. Du Bois; in 119 West Seventy-fifth Street, to Miss Edna H. Rollins, and in 1,088 Park Avenue, for Brown, Wheelock; Harris, Vought & Co. to Frank E. Nowman.

The Apartment Renting Company, Inc., leased the following apartments: In 220 West Fifty-ninth Street, to H. Clark; in 225 West Seventy-first Street, to H. M. Kendrick; in 600 West 114th Street, to Mrs. S. Wienroth, and in 51 Riverside Drive, to L. Robinson.

Byrne & Bowman rented apartments at 244 West Seventy-fourth Street to Ambrose Clogher; at 67 Park Avenue, to Alfred F. Benzinger, and at 251 West Eighty-ninth Street, to Charles Stern.

PRIVATE HOUSE SALES.

East Sixtieth Street Residence to Be Altered Into Apartments.

Frank L. Fisher Company sold for Herbert Lucas the five-story American basement private residence at 117 East Sixtieth Street to a client, who has purchased it to alter into apartments and for business. The property was held at $75,000.

Louis Del Favero, broker, sold for Jesse E. Kahn, Inc., 224 West Twentieth Street, a plot 25 by 87 feet, having a four-story front dwelling and two-story rear dwelling, to Mrs. Elvira Mercandetti.

M. J. Belmont purchased 327 East Twentieth Street, a three-story and basement brownstone dwelling, 16 by 92 feet.

Operators Buy on 125th Street.

Edward P. Sobel and Abraham Sachs, operators, have purchased from the Schaefer Company, which is the holding company for the real estate owned by the Schaefer brewing interests, 17 to 27 West 125th Street. This parcel is improved with three five-story brick buildings, with stores on the ground floor and apartments on each of the upper floors. The parcel is 115 by 100 feet. It was acquired by the Schaefer interests in 1893.

The property rents for $32,000, was held at $350,000, and was purchased for all cash. The purchasers have not yet determined what improvement they will make, since all leases on the property expire in May, 1926. Negotiations are pending for a lease for a long term to prominent interests. The brokers were Harry W. Tompkins and Floyd Sanford.

Radio Corp. Leases on Broadway.

The Charles F. Noyes Company subleased for Israel Gitenstein the fourth floor of 546 and 548 Broadway, through to 80 to 88 Crosby Street, containing 17,500 square feet, to the Marwol Radio Corporation for a term of years. The same brokers recently leased four floors in 326 to 330 Broadway to the Radio Corporation of America in a $300,000 transaction.

Henrietta M. Torpy resold the four-story brownstone dwelling at 319 West 104th Street, between West End Avenue and Riverside Drive, for many years occupied by the late Justice John W. Goff, to Dr. Henry C. Williamson, who will occupy. The property was held at $42,000. Thomas Casey and William J. Judge were the brokers.

MIDTOWN GARAGES IN LONG-TERM LEASES

Tarter Realty Company Figures in Two Twenty-one-Year Contracts in the Forties.

The Tarter Realty Company, Inc., leased the Greeley garage, located at 351-357 West Fortieth Street, 80 by 100 feet, running through to 352-354 West Forty-first Street, 50 by 100 feet, two stories and ramp, for Frederick Brown to M. Burke for a period of twenty-one years. The same firm leased a garage from plans at 342, 344 and 346 West Forty-first Street, 75 by 100 feet, four floors and roof, for the Vellock Construction Company to Harry Karp for a term of twenty-one years.

Douglas V. Eskell, represented by J. William Mullins, leased the ground floor and basement at 199 Fulton Street for Frank and David Pindyck to the Steinbook Nut Stores. The lease is for a term of years. The premises are being entirely reconverted for the Steinbook occupancy.

Henry Brady leased offices in the Cova Building, northwest corner of Broadway and Sixtieth Street, to the Harstone Realty Corporation, builders, and to Moses & Co. for executive offices.

The Louis Becker Company leased for Morris Laskin the store 74 West Ninety-sixth Street, immediately adjoining the southeast corner of Columbus Avenue, to the Edgewater Cleaners for a term of years.

Ruland & Benjamin, Inc., leased the top floor in 11 East Forty-seventh Street to Mme. L. Boses, and lofts at 87 Walker Street to the New England Engraving Company, Pollak Brothers, Sylvain Gaguine and Harry G. Barteis.

The Haggstrom-Callen Company leased for the General Synod of the Reformed Church in America the three-story and basement building at 124 West Sixty-fifth Street, adjoining Broadway, to A. G. Hancock Meyers for a term of years.

Frederick Southack & Alwyn Ball Jr., Inc., leased for the 25 Broadway Corporation to the Hatem Realty Company, three four and one six story store and tenement building at 26 and 28 Greenwich Street, running through to 25 and 27 Washington Street, on a plot approximately 50 by 200 feet, for a period of twenty-one years, at a rental of $350,000. The lessee has agreed to make extensive alterations to this property.

John R. & Oscar L. Foley leased for a term of years for the 200 West Fifty-second Street Corporation the corner store in 798 Seventh Avenue to S. Koumoutsos.

Pease & Elliman have leased offices in the Canadian Pacific Building, at 342 Madison Avenue, for Cushman & Wakefield, as agents, to F. W. Silverstein and Emil Adler.

The H. Waldman Company leased for the Garment Centre Fibre Container Corporation a store in the premises 209-215 West Thirty-sixth Street, to M. Gordon for a long term of years.

LONG ISLAND SALES LISTED FOR TODAY

Prominent Auctioneers to Offer Lots at Huntington Bay Hills, Laurelton and Manhasset.

Long Island today will be the scene of several auction sales when several of the more prominent auctioneers will offer residential and business lots to the highest bidder.

Huntington Bay Hills, a tract of 429 lots, located right on Huntington Bay, now held by a syndicate of local residents, is to be sold at auction by William Kennelly, Inc., in a large tent on the premises, rain or shine.

This property has a frontage of 1,330 feet on the southern shore of Huntington Bay and is about a mile and a half from Huntington Village.

At Laurelton, in the Jamaica section of the Borough of Queens, the Jere Johnson Jr. Company, Fred B. Snow, auctioneer, will hold a sale of 322 business and home building lots tomorrow at 2 P. M., on the premises, rain or shine.

The lots to be sold lie opposite the Laurelton Golf Club and front on the Merrick Road, where values are keeping pace with the increase in home building and local population.

At Manhasset, on the north shore, Joseph P. Day will offer 352 lots, adjoining the Payne Whitney estate. This marks the first auction in Manhasset in many years. It will be held on the premises, rain or shine, at 2 P. M., under the direction of I. G. Wolfe.

The property, which is known as Terrace Manor, and formerly as the Charles Mitchell estate, is in a section of attractive homes and large estates, near the Plandome Road, within a few blocks of the Long Island Railroad station, and has an extensive frontage on the North Hempstead Turnpike.

BRONX HOUSING PLANS.

Tenements and Dwellings in New Building Operations.

The following plans have been filed with the Bronx Bureau of Buildings:

Sedgwick Avenue, southeast corner of 195th Street, a six-story brick tenement, 104.9 by 96.1 feet; Marcella Building Supply Company, owner; Charles Kreymberg & Son, architects; cost, $200,000.

St. Paul's Place, southwest corner of Fulton Avenue, a six-story brick tenement, 86.5 by 84.8 feet; Boudill Realty Corporation, owner; Charles Schaeffer Jr., architect; cost, $180,000.

Williamsbridge Road, east side, 50.2 feet north of Halperin Street, a two-story brick post office, 50 by 93.2 feet; the William T. Keogh Aurus Company, owner; A. Bagge & Sons, architects; cost, $30,000.

One Hundred and Seventy-seventh Street, north side, 28.6¼ feet east of Leland Avenue, one-story brick stores, 28.6 by 70.7 feet; John Reynolds, owner; P. G. Stadler, architect; cost, $7,000.

Kennelworth Place, east side, 300 feet south of Ampere Avenue, a one-and-a-half-story frame dwelling, 21.6 by 24 feet; Chauncey Mohl, owner; Edward J. Stanfer, architect; cost $5,000.

Calhoun Avenue, east side, 185 feet north of Lafayette Avenue, a two-story frame dwelling, 18 by 42 feet, Arvid Kivela, owner; John Schwalbenberg, architect; cost, $5,000.

PUBLISHER BUYS CO-OP.

Dunlap Takes Suite in 40 West Fifty-fifth Street.

Harvey Craw reports the sale of an apartment in the new 100 per cent. coöperative apartment house 40 West Fifty-fifth Street to George T. Dunlap of the publishing firm of Grosset & Dunlap.

Pease & Elliman have sold an apartment in the 100 per cent. coöperative apartment house now under construction at 510 Park Avenue, the southwest corner of Sixtieth Street, to A. Mitchell Hall.

Mortgage Loans Placed.

Momand & Co., Inc., placed for the owner, the Albard Realty Company, a first mortgage loan of $65,000 on the four and five-story apartment house at 218-20-22 East Fifty-seventh Street; for the Sirock Building Corporation a first mortgage loan of $65,000 on the four-story apartment house at the southwest corner of Avenue Q and East Seventeenth Street, Brooklyn; for the Gaston Amstel Realty Corporation a first mortgage loan of $45,000 on the four-story store and loft building at 36 East Thirtieth Street.

Congressman Sol Bloom Rents The Florence Roof Apartment

Congressman Sol Bloom has rented the penthouse floor and an apartment, containing many special features, in the fifteen-story Florence, now nearing completion at the northwest corner of West End Avenue and Eighty-sixth Street, on two tree-lined thoroughfares. The house will contain suites of four, five, six and seven rooms, with from one to three baths. The owner of the house is Abraham Crosney, who contracted for its purchase last May.

BROOKLYN DWELLINGS SOLD FOR OCCUPANCY

Active Sales of Many Private Residences Mark Real Estate Activity.

The Brooklyn market yesterday featured the sale of many private dwellings for occupancy.

The following sales were reported through the Multiple Listing Bureau of the Brooklyn Real Estate Board:

Bulkley & Horton Co. sold the two-family stone residence, 518 Eastern Parkway, on a plot 20 by 120 feet, to J. Osse for occupancy. Westwood Realty Company sold the vacant plot, 82 by 208 feet, irregular, 67 St. Paul's Place, to Turner Building Company for investment. Bulkley & Horton Company sold the three-story and basement brownstone residence at 965 Bergen Street to a client for occupancy.

Frank A. Seaver & Co. sold a plot 100 by 280 feet, on the southeast corner of Twelfth Avenue and Eighty-fifth Street, for Leonard Ciaccio to a client for improvement. Also sold a plot 20 by 100 feet, on the northwest corner of Third Avenue and Ninety-seventh Street, for John Oberender to a client for investment.

The premises 227 Rodney Street, a three-story stoop and basement, 20 by 100 feet, was sold by Victor Wellnsky to Gertrude Tuchband. Harris Koppelman represented the purchaser.

Bulkley & Horton Company sold the two-story and basement stone one-family dwelling, on a lot 18.5 by 100 feet, at 476 Fourteenth Street, for William Haggerty and Sam Blum to a client for investment.

The Edward Bull Realty Company sold through the Multiple Listing Bureau the detached two-family house, 428 Argyle Road, to a client for occupancy. Also sold the detached dwelling, 411 East Sixteenth Street, for Edward C. L. Goddard and Bertha H. Goddard to a client for investment.

The Long Island Railroad Company, through its real estate agent, C. W. Myers, has sold the southeast corner of Aberdeen Street and Bushwick Avenue, containing 10,000 square feet, to David Isaacowitz, who will shortly improve the property. The lot was held for sale at $25,000.

FLATS AND DWELLINGS IN JERSEY CITY SALES

Muti-Family Houses and Private Residences in North Jersey Transactions.

Real estate activity in the northern New Jersey market, yesterday, was featured by the sales of tenement houses and private residences in Jersey City and Hoboken.

The Cysam Realty Company sold to Vincent Sobierajski for $27,000 the eight family brick flat, 147 Chestnut Avenue at the corner of Pavonia Avenue, also the adjoining flat, a four-story brick on a lot 25 by 102 feet at 145 Chestnut Avenue for $25,000 to John Hunka.

James J. Conlon sold to Holland Tunnel Realty Company a plot of twelve lots at the southeast corner of Liberty Avenue and Spruce Street.

George Elmendorf has purchased from William Murphy for $10,000 the three-story brick dwelling, 153 Palisade Avenue on a lot 24 by 66 feet.

Morris Bouer and George Grossman bought from James W. Mac Isaaes as a site for an apartment the two-story frame dwelling on a plot 49.8 by 100 feet at 53 Lexington Avenue corner of the Hudson Boulevard. The price is reported at $19,000.

William H. Blake sold the two-story frame dwelling, 64 Corbin Avenue on a lot 22 by 101 feet for $11,000, to Carmen and Joseph La Bue.

Morris Yulinsky bought for improvement a plot 34 by 136 feet on the east side of Park Street near Prescott Street for $7,000 from Benjamin Caminsky.

Michael C. O'Brien sold the two family dwelling, 1 Pavonia Court, Bayonne, on a plot 30 by 113 feet for $14,500, to Harry Rinker.

Frank Zell and Jasper Lembke bought from Nathan Marcus the four-story brick tenement with stores, 121 Washington Street, Hoboken, for $34,000.

Roselli & Milano Inc., sold the three-story brick flat with store at the northeast corner of Bergenline Avenue and Thirty-third Street, North Bergen, to August D'Esposito for $29,000 and the two-story brick store and dwelling, 1002 Bergenline Avenue for $18,500, to Serafino Russo.

Max J. Miller bought a plot 100 by 106 feet on the east side of the Boulevard near Thirty-seventh Street, North Bergen for $12,000, from Henry L. Sebecke.

Frank Cereghino sold to Stephen L. Beltramo for $13,500 the two-story brick dwelling, 273 Palisade Avenue, adjoining the corner of Traphagen Street, West Hoboken.

Henry Beisler bought the one family dwelling on a plot 30 by 100 feet at 614 Charles Street, West Hoboken, from Mrs. Annie Vom Cleff for $12,000.

Business Building Deals.

George W. Mercer & Son sold to a client of John P. Peel Company 238 West Seventeenth Street.

Ruland & Benjamin, Inc., sold for the Taylor Estate to Charles A. Mastronardi, the property, 17 New Bowery, corner of Roosevelt Street, and the property 18-22 New Bowery, corner of New Chambers Street.

Offices for Transporation Board.

Henry Brady leased space in the Cova Building, northwest corner of Sixtieth Street and Broadway to the Board of Transportation, City of New York, for a term of years, to be used as midtown engineering offices during the construction of new west side subway.

Brooklyn Auction Brings $106,775.

At the Brooklyn Exchange Salesroom last night Joseph P. Day realized $106,775 for the sale of sixty-two lots on East New York Avenue, Schenectady Avenue and Maple Street, Brooklyn.

Auction Result.

BY HENRY BRADY.

West Fifty-third Street, 314, south side, 181.3 feet west of Eighth Avenue, 15.7 by 75, three-story tenement and stores; Mary A. White against Jerome Paper Company, Inc., and others; due, $10,873; taxes, &c., $475; to Henry Vogel for $22,000.

HOMESEEKERS BUY SUBURBAN SITES

Sales of Residences and Plots Include Greenwich and New Jersey Properties.

MANY SUMMER RENTALS

Brokers Report Long Island Country Homes Taken Over for Season.

The scope of the suburban market, which has been confined to Westchester and Long Island during the greater part of the week, yesterday broadened to include Connecticut and New Jersey.

Residences and plots for improvement with a sale of acreage to the County Park Commission featured the Westchester market. Long Island activity, on the whole, was confined to the sale of small homes and rentals of Summer properties.

Park Commission Buys Acreage.

The Homeland Company reports the sale of a tract of acreage on the Parkway Boulevard in Homewood to the Westchester County Park Commission and several pieces on Cook Avenue, in Yonkers, which will be required for the widening of the thoroughfare, which will become a direct roadway of the system. The lake in Homewood, with surrounding land, has also been acquired by the commission.

Mrs. Jennie I. Ryan purchased the property located at the southeast corner of Mamaroneck Avenue and the Boston Post Road, Mamaroneck, N. Y. It is reported that the property was sold for $90,000. Thomas B. Sutton of Larchmont was the broker.

Fish & Marvin sold a plot in Moorelands to Mrs. L. F. Jordan and a plot in Fordal Park to Harold A. Mack. It is the purchasers' intention to build houses for their own occupancy. The same brokers also sold for H. E. Smith a large plot on Monterey Avenue, Pelham Heights, adjoining his house, to Thurlow W. Cunliffe of Brooklyn, who will build an attractive English house for his own occupancy. The property was held at $15,000. Also rented for the Summer the residence of Mrs. M. A. Seed on Randall Place, Pelham Manor, to James S. Pettit.

Frank L. Fisher Company sold apartments in the new 100 per cent. coöperative Park Lane apartments, in the grounds of the Bailey Park Country Club, at Mount Vernon, to Frederick G. Merrill and M. Seckendorf.

Murray B. Parks sold for the Witherbee Real Estate and Improvement Company a large plot in the Mount Tom section of Pelham Manor to George N. Hersey, who will build a large residence for his own occupancy. The plot sold for $18,000.

Long Island Transactions.

H. Goldschmidt sold the following properties: For John C. Jorgensen a two-and-one-half-story brick veneer dwelling and garage on Rosell Place, Woodmere, to M. C. Pollick for occupancy. For F. Rasmussen a two-and-a-half-story brick veneer dwelling and garage on Weston Place, Lawrence, to Philip Seligman for occupancy. Also resold for the Heritage Realty Corporation a two-and-one-half-story brick veneer dwelling and garage on the west side of Woodmere Boulevard to M. B. Sternberg for occupancy, and resold for J. Liebman the corner of Broadway and Conklin Avenue, Woodmere, consisting of seven stores, to a client.

John F. Scott has rented for Dr. J. Carnes Weeks his house known as Minaugha, on Hollywood Crossing, Cedarhurst, for a term of three years to W. E. Holloway; for Thomas H. Pierson his place of four acres on Lakeside Avenue, Lawrence, to the Rev. Gilbert S. B. Darlington; for Mrs. W. B. Simonds her place in the Hewlett Bay property to Walter Trimble; for Mrs. R. E. Sealy her house at Lawrence Beach known as the Lincoln Cottage to Major T. Donaldson Sloan; for Herbert A. Weeks his house known as Kewaydin, on Briarwood Crossing, Cedarhurst, to Dr. E. Livingston Hunt, and for Sigourney B. Olney his place on the East Rockaway Road, Hewlett, to George P. Braun.

John H. Ferril reports the following rentals: For M. A. Dolan, cottage on Beach 131st Street, Belle Harbor, to a client; for William Chubbuck, cottage on Beach 142d Street to a client, and for Patrick Fleming, cottage on Beach 149th Street, Neponsit, to a client.

To Develop Lake Hopatcong Tract.

W. Alanson Alexander sold for Mr. and Mrs. George Damerel about fourteen acres of land with more than 500 feet of waterfront located on the west side of Lake Hopatcong, N. J., to Michael F. Mullen, who will erect a cottage for his own use and develop the balance of the tract with cottages and bungalows.

Eugene S. Van Riper reports the following Bloomfield sales: Alexander Wierzbicki sold to Casper Herold a large two-family dwelling, 233 Newark Avenue. Faro Marchione sold to Lilliam L. Roache a new one-family dwelling, 20 Elmwood Avenue. Lewis J. Dundon sold to William F. Bonath and Ethel A. Bonath a one-family dwelling, 473 Abington Avenue. Faro Marchione sold to William Woehle a new one-family dwelling, 19 Elmwood Avenue.

Judge Sells Greenwich Plot.

Pease & Elliman sold for Judge James R. Mead of Greenwich, two acres on the Stanwich Road, Greenwich, to Nelis Larsen, who will improve with a modern dwelling of English style. They also rented for Frank H. Keen his large country estate near the Greenwich Country Club, with Colonial house and outbuildings, to Matthew M. Looram, who will occupy it for the Summer.

The homestead of Frederic B. Sammis comprising the house built about forty years ago and a plot with a frontage of 224 feet on New York Avenue and a depth of 130 feet, at Huntington, L. I., has been sold by William E. Gormley to a syndicate of Manhattan investors for $100,000. It is reported that it will be occupied by a business improvement.

Developers Buy Queens Lots.

The S. & B. Development Corporation purchased from Joseph Rohrer a tract of land on Rockaway Boulevard, Queens, consisting of over 500 lots. The purchasers are negotiating with several builders for the resale of a portion of the property for the erection of seventy-five one and two-family houses. The purchase price for the lots and the contemplated improvement will exceed $1,500,000. T. F. Archer & Sons and William H. Dank were the brokers in the transaction.

New Theatre Project for Brooklyn.

The Perri Contracting Company, Inc., will immediately start excavation for the erection of a theatre and stores, to be located on the southeast corner of Flatbush and Flatlands Avenues.

The theatre will have a seating capacity of 2,500. The total project will cost $600,000. J. M. Berlinger is the architect.

Out-of-Town Building.

The Women's College, Brown University, Providence, R. I., has completed plans for a hall, to be erected at Cushing and Meeting Streets, at an estimated cost of $400,000, the McGraw-Hill Daily Construction News Service reports. The State of Rhode Island plans a new college, the cost to exceed $600,000.

REAL ESTATE AT AUCTION. | REAL ESTATE AT AUCTION.

Joseph P. Day
Auctioneer Inc.

TO-DAY

Decoration Day, Sat., May 30

ABSOLUTE AUCTION

2 P. M., on Premises, Under Tent, Rain or Shine

352 Manhasset LOTS

North Shore of Long Island

formerly the Charles Mitchell Estate

adjoining the Payne Whitney Estate and close to Station, Churches, Schools and Business Section.

Principal frontage is on North Hempstead Turnpike, a direct continuation of Northern Boulevard (Jackson Ave.) from Queensboro Bridge.

Ready for Immediate Building

Four and six inch water mains are being installed at the sellers' expense, which means that no assessments will be made on the purchasers for these improvements. Easements have also been granted to electric light and telephone companies for the installation of their services on the property.

50% ON MORTGAGE

I. G. WOLF, Agent
Great Neck, L. I.

Convenient trains to Manhasset (Daylight Saving) from Pennsylvania Station, 11:26 A. M., 12:24 P. M., 1:26 P. M., 2:24 P. M.

67 Liberty St.
New York City

Joseph P. Day
Auctioneer Inc.

Telephone
Cortlandt 0744

ATTEND THIS AUCTION AT OUR EXPENSE

Get free R. R. tickets from our representative at Long Island Train Gates in both stations for following trains TO LAURELTON:—From Penn. Station, N. Y., 11:37, 12:36, 1:17, 1:45. From Flatbush Ave. Station, Brooklyn, 11:36, 12:36, 1:18, 1:40. From Jamaica take our buses at corner of Fulton St. and New York Ave. By Auto—Merrick Road to Laurelton and the property.

PUBLIC AUCTION

JERE JOHNSON JR. CO.
REAL ESTATE
AUCTIONEERS
Established 1866

TO-DAY

AT 2 P. M., ON THE PREMISES,
RAIN OR SHINE, UNDER LARGE TENT.

322 LAURELTON LOTS

Opposite the Golf Club, Borough of Queens
Including 26 BUSINESS LOTS ON

MERRICK ROAD

About one-half hour from Penn. Station, N. Y., and Flatbush Ave., Brooklyn. Bus from 160th St. "L" Station at Jamaica passes the property.

MONTHLY PAYMENTS

if desired. JERE JOHNSON JR. CO., Auctioneers, 193 Montague St., Brooklyn. Phone Main 1238.

BRONX—FOR SALE OR TO LET. | BRONX—FOR SALE OR TO LET.

Ready!

My new-type house with the bigger dining room and steam heat.

A bigger house, on thirty feet of ground, with three fine bedrooms and real tiled bathroom upstairs, and a good kitchen, a full sized dining room and a superb living room with one end arranged for a solarium.

Cellar is high and light and the entrance porch is glassed in, with a seat for the book agent to wait on while the lady of the house is arranging her hair.

A beautiful little house in a fine, healthy, high location, near enough to transit, yet far enough to be beyond congestion. Positively the place for the man who must live in the city, yet wants some elbow room and air and light and a place for his children to grow in and play in and be safe from congestion and have good companions.

Did you read my ads last winter about my solution of the housing problem? This is the continuation.

I have a Type I, at $8,500, with the dining alcove and sun parlor, and a Type II, at $9,250, with full dining room. Come see them to-day. Talk to my Superintendent on the premises.

Take Lexington Avenue subway to Castle Hill Avenue and go south to Turnbull Avenue, or take 180th Street Crosstown to Castle Hill Avenue. At the top of the rise you will see my field office and the new houses. This is the real CASTLE HILL.

Joseph P. Day
Inc.

Office on Premises
Tel. Westchester 4210

67 Liberty Street
Tel. Cortlandt 0744

QUEENS—FOR SALE OR TO LET.

Beautiful New Homes
25 Minutes from Penn. Station.
7 rooms and bath $5260—$5590

The biggest home-buying opportunity of the day! 240 new homes being built at Marathon Park, Little Neck, N. Y. Within city limits.

EASIEST OF TERMS

Emigrant Industrial Savings Bank holds 1st mortgage $2,750. Write for leaflet.

MARATHON PARK HOMES, CORP.
Tel. Bayside 2763. Little Neck, N. Y.

5,000 CANDLES LIGHT ST. PETER'S.

The spectacle which Rome viewed for the first time in fifty-five years when the historic Basilica was illuminated for the canonization of the French nun, Sister Therese. The New York Times Rotogravure-Picture Section tomorrow, Sunday.—Advt.

MANHATTAN—FOR SALE OR TO LET.

HARLEM WATERFRONT RARE OPPORTUNITY

17 lots, including block frontage on the Harlem River; in one family for 40 years; asking $132,000, average $7,800 per lot.

Gramercy Park Realty Co.
342 Madison Ave.

BUILDING MATERIAL.

Globe-Wernicke
STEEL SHELVING
ADJUSTABLE—REMOVABLE
3 Stores in New York

QUEENS—FOR SALE OR TO LET. | QUEENS—FOR SALE OR TO LET.

$215

BUYS A LOT

QUEENS GARDENS

Fronting Springfield Road, Just South of Hempstead Turnpike

Other lots at $250, $300 and $375. No higher prices except for corner lots. Terms $10 cash, $1 per week, with interest. In an attractive, fast growing section, alive with building operations. Title guaranteed to us by Title Guarantee & Trust Co., Jamaica branch.

HOW TO GO: Take Lexington Ave. or Broadway, Brooklyn (Jamaica), elevated train to 160th St., Jamaica. At 160th St. take Belmont Park trolley to our local office at end of line. Opposite entrance to Belmont Park.

SPECIAL SALES TO-DAY

and Monday, June 1st

Agent on Property

MEACHAM REALTY CORP.
Owners
13 - 17 Park Row New York City

LONG ISLAND—FOR SALE OR TO LET. | LONG ISLAND—FOR SALE OR TO LET.

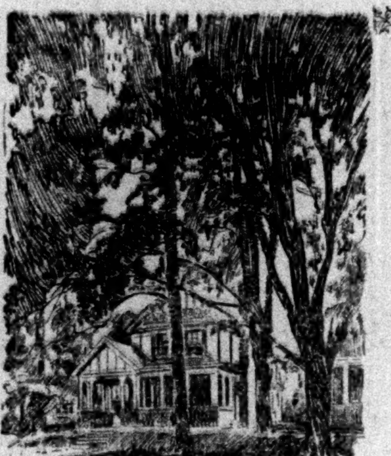

Motor to Beechhurst

Drive through to Flushing and turn left from Jackson St. into Union St. and go straight ahead to Whitestone Landing.

The ease with which Beechhurst is reached by motor from Manhattan should make it very attractive to those who prefer to commute by that method. By train from Pennsylvania Station it is only 27 minutes.

BEECHHURST
(WHITESTONE LANDING)

BEECHHURST is distinctly unique in being within the city limits and at the same time possessing such a wealth of natural advantages. The view of the Sound, the wide sweep of private beach with yacht anchorages and pier combine with the quite apparent beauty and splendid construction of the houses to make Beechhurst an ideal place in which to settle permanently.

The prices are amazingly reasonable and we again urge you to visit the property while a range of choice is available. Best of all—6 minutes from the station. Drive down Sunday.

16TH *and* BOULEVARD
Agents on the premises

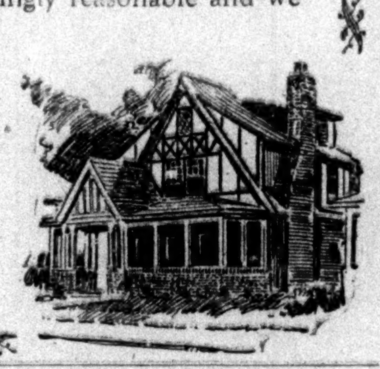

CALIFORNIA BUNGALOWS

ON THE WATER FRONT
FOR SALE

BALDWIN HARBOR

LOTS 44x100

BOATING, BATHING, FISHING
35 MINUTES FROM PENN. STATION

TERMS APPLY

HEDDON AND HOLDEN CORP.
790 FULTON ST. 1211 FLATBUSH AVE.
BROOKLYN, N. Y.
PHONE FLATBUSH 1700

CONNECTICUT—FOR SALE OR TO LET.

Stamford, Conn.

A 6-room house, all improvements; about 1½ acres. On shore. An excellent buy at $20,000.

Central Realty Company,
Gurley Building. Tel. Stamford 2953
Darien 20.
Stamford, Conn.
Call Sundays if preferable.

LONG ISLAND—FOR SALE OR TO LET.

To Settle An Estate!

LONG BEACH LOTS $750

Only 3 blocks from Boardwalk on Ocean
All Street Improvements.
Bargains.

CUTTING, PHILLIPS & HALL,
Attorneys
25 Broadway, N. Y. City.

LONG ISLAND—FOR SALE OR TO LET.

Like Water Sports?

Build in

MASSAPEQUA

overlooking
Great South Bay
Only 52 minutes from
New York City
Electric Trains
The Ideal Suburban
HOME SITE
Schools, Churches,
Fire Department, Golf, etc.
Desirable plots, 40x100,
only $400. Near station.
Call, write or phone
Massapequa 176

Oscar N. Rankin
Post Office Bldg.,
Massapequa, L. I.

LONG ISLAND—FOR SALE OR TO LET.

GREAT NECK
AN OPPORTUNITY

For Sale or
Summer Rent, Furnished

Artistic and unusual Colonial residence (recently completed for owner's occupancy) in one of Great Neck's most delightful and exclusive residential sections, having the charm of long establishment. Situated one mile from station on a quiet, well shaded avenue, dating from pre-Revolutionary Times. Careful restrictions, but none of the uncertainty or rawness of a real estate development. Well landscaped, ample grounds (the entire neighborhood is open and uncrowded). Large hall, study, living room (opening on marble terrace), dining room, butler's pantry, kitchen with servants' alcove; second floor, four master bedrooms, large sleeping porch, two white tile baths, sewing room, two maid's rooms and bath, space for three more rooms in third story, large dry, well lighted basement, two-car connected garage—every modern convenience. Owner relocating, so price does not reflect recent large increases in values. **Telephone owner, Great Neck 715 (or 550W), or apply through your own broker.**

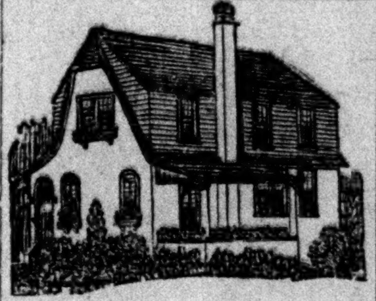

BROADWAY-FLUSHING
6 Rooms and Heated Garage
$8,500—Cash $1,500

Minkoff-Marck, Inc.
BUILDERS
5 Main Street Flushing
Phones Flushing 5827-2836

WESTCHESTER—FOR SALE OR TO LET.

White Plains

$38,000
In Sound View section, Colonial frame house. Ten rooms, 3 baths; on a three-quarter-acre plot.

$23,000
A very desirable stucco house of 9 rooms and 2 baths; plot 71x125 with a 3-car garage.

$18,000
A new stucco house of 8 rooms and 2 baths; on corner plot in the Highlands.

J. Wallace Slawson
4 Depot Plaza
WHITE PLAINS, N. Y.
Telephone 4234

New Rochelle

Just completed in exclusive residential section, on high ground, plot ½ acre, a magnificent brick dwelling, with tile roof, containing 12 rooms, 5 tiled baths, sun parlor, breakfast room and extra toilet, tiled kitchen and pantry with cork floors; brass piping throughout, hot water heat, etc.; 2-car "built-in" heated garage.

PRICE AND TERMS ATTRACTIVE.
For appointment to inspect, call, write or phone to owner.

JOSEPH WALTER
138 North Av., New Rochelle, N. Y.
Office Tel. 4090. Residence phone 591.
Office Open Holidays and Sundays.

REAL ESTATE—Other Cities and Towns.

FLORIDA REAL ESTATE

If in the market for real estate, Florida, especially around St. Petersburg, call at Booth 84, Atlantic City, at the Pageant, June 2d to 9th.

FOR SALE

Small Farm of 12 acres, half mile of Lake Mahopac, on Croton Falls State Road. A seven-room cottage, barn and three outbuildings on premises; running water in house and barn; electric lights, telephone and all other modern improvements. Apply to owner, C. A. Haight, Jr., P. O. Box 83, Mahopac, N. Y. Tel. 27, Mahopac.

To Americans wishing to reside in London. To be sold in Cadogan Gardens, the 59 years' lease of a charming house with direct access to pleasant gardens. Close to Sloane Square. 4 sitting rooms, 10 or 12 bed and dressing rooms, 3 bathrooms, 2 service lifts, white tile basement. Moderate ground rent. Price $27,000. **Write LADY H., 3, Evelyn Gardens, London, S. W. 7, England.**

BUSINESS PROPERTY, SALE OR RENT.

229 W. 45th St.
Opposite Astor Hotel.
Store 20x60. Rent $3600.

923 8th Ave.
Store and Basement.
12x48. Rent $2600.

SHOW ROOM
Floor with large plate windows. Suitable for Dentist, Hairdresser, Chiropodist or any other business. Rent $60 upward.

1995 Broadway
Stores 12x40 each. Rent $2400.

CHAS. R. SCHLIESS
15 W. 62nd St. Columbus 8800.

APARTMENTS FOR SALE OR TO LET.
Unfurnished—West Side.

340 Riverside Drive
Corner 106th St.

Elevator apartments, 2 rooms, kitchen. Beautiful park and river view. Rent $1200-$1700.

CHAS. R. SCHLIESS
15 W. 62nd St. Col. 8800.

WESTCHESTER—FOR SALE OR TO LET. | WESTCHESTER—FOR SALE OR TO LET. | WESTCHESTER—FOR SALE OR TO LET.

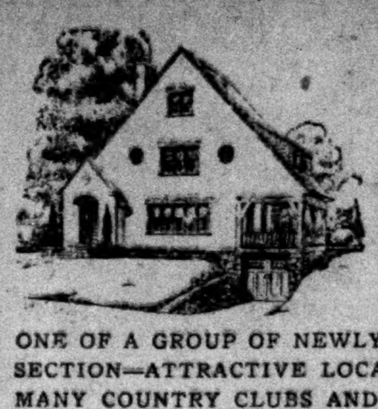

Wynnewood Gardens

PELHAM MANOR, N. Y.

ONE OF A GROUP OF NEWLY BUILT HOMES IN AN EXCLUSIVE RESIDENTIAL SECTION—ATTRACTIVE LOCATION; EASILY ACESSIBLE AND CONVENIENT TO MANY COUNTRY CLUBS AND BEACHES ON THE SOUND. THESE HOMES ARE SITUATED ON SPACIOUS PLOTS AND CONTAIN SEVEN ROOMS AND TWO BATHS; GARAGE, SUN PARLOR, OPEN FIREPLACE, VAPOR SYSTEM OF HEATING. HIGHEST TYPE OF CONSTRUCTION.

NOW OPEN FOR INSPECTION

at the corner of Wynnewood & Boston Post Roads.

Representative on premises. Telephone: Pelham 1557

APARTMENTS FOR SALE OR TO LET.
Unfurnished—West Side.

NEW BUILDINGS

JUST COMPLETED
IMMEDIATE POSSESSION

28 West 69th St.
Adjacent Central Park West
6 rooms, 3 baths
3 rooms, 1 bath
Immediate Possession

136 West 86th St.
6 rooms, 3 baths
3 rooms, 1 bath

675 West End Av.
near 93d St.
6 rooms, 3 baths
3 rooms, 1 bath

J. AXELROD & SON, Owners
L. J. Phillips & Co.
AGENTS
148 W. 72d St. Trafalgar 9300

Opening of Riverside Drive

(Washington Heights Section)

TAKES PLACE DECORATION DAY, MAY 30TH. WHILE VIEWING THE CEREMONIES OBSERVE THE NEWLY COMPLETED APARTMNTS LOCATED IN THE MOST IDEAL SPOT IN OR NEAR NEW YORK.

Riverside Drive
Just South of 181st St.

OVERLOOKING HUDSON RIVER and WASHINGTON PARK, AFFORDING EVERY OUTDOOR RECREATION.

3 Rooms $75—4 Rooms $85
5 Rooms $110-$125
Free Bus Service

To and from Subway Station.
Supt. on premises. Phone Billings 0134

---

204 W. 59th ST.
Opp. Central Park

High-class elevator apartment, 2 and 3 very large rooms and kitchenette. Partly furnished. Rent $1,800 upward. Must be seen to appreciate.

CHAS. R. SCHLIESS
15 West 62nd St. Col. 8800

THE ROGER MORRIS
Elevator Apartments
3-4-5 and 7 ROOMS.
IMMEDIATE POSSESSION.
EVERY MODERN IMPROVEMENT.
400 WEST 160TH ST.
OVERLOOKING POLO GROUNDS.
Near "L" and Broadway Subway Station.
PHONE WASHINGTON HEIGHTS 2800.

Unfurnished—East Side.

1150 Fifth Avenue

North Corner of 96th Street

A Choice Location

Handsomely Constructed
New Building

APARTMENTS are offered at moderate rentals, quite low in price compared with other apartment buildings with similar surroundings and atmosphere. Overlooking Central Park and opposite the entrance at 96th Street and Fifth Avenue.

Apartments are well arranged for housekeeping. Large, light rooms, plenty of sunlight, abundant closet space. Excellent house service.

If you will inspect these apartments, you will appreciate their desirability and reasonable rents.

6 rooms, 2 baths
8 & 9 rooms, 3 baths
Rents $2,900 up

See representative on premises

PEASE & ELLIMAN, Agent, 660 Madison Avenue

Unfurnished—Bronx.

COUNTRY APTS DIRECT IN THE CITY

5 Min. walk from Broadway Subway
AT 242 ST.

Riverdale
NEW BUILDING
3 - 4 - 5 BEAUTIFUL ROOMS
to
DESIRABLE TENANTS
"Dashview" Apartments
3820 WALDO AVE.

2 Blocks West of Broadway
½ Block South of Manhattan College at 242d St.
& Van Cortlandt Park.

Apply SUPERINTENDENT
ON PREMISES

ARDSLEY ACRES

ON THE SAWMILL RIVER PARKWAY

SPECIAL SALE

TODAY & TOMORROW

As low as 10% accepted on contract during sale.

Whether you buy for a home or for investment, this is one of the finest chances you will ever have to buy land in Westchester. Ask any one how steadily land values are increasing on Westchester County Parkways.

You have only TODAY and TOMORROW to purchase plots at a very reduced price. On Monday the prices absolutely go up approximately 20%.

—A FEW FACTS—

On Sawmill River Parkway

On Putnam Division of New York Central. Will be electrified soon.

Low commutation fare, 48 min. to Grand Central.

Bus to White Plains & Yonkers.

Electricity, water, fire protection; gas coming; low taxes.

Restricted

Fine churches, schools, clubs, stores.

Wonderful scenic beauty. Near Woodlands Lake, in a 200 acre playground.

Drive Out and See for Yourself.

DIRECTIONS BY AUTO

1. Broadway to Yonkers, continue on Broadway to Dobbs Ferry, turn right to Ardsley Village, turn right at Ardsley Square on Saw Mill River Road to property.
2. Grand Concourse, Central Avenue to Platt Avenue, turn left to Ardsley Square and left on Saw Mill River Road to Ardsley Acres.

OFFICE ON PROPERTY

GAUL & KAMPFER
451 South Broadway, YONKERS Phone Yonkers 5625

DAVENPORT MANOR, NEW ROCHELLE

on Davenport Neck
(Exclusive)

Attractive new homes; near trolley, trains and the Sound. In the midst of palatial residences, and in a highly restricted district. Seven and eight rooms, Sun Parlor, three baths and garage; brass plumbing, copper leaders, quartered oak floors, steel casements; large plots. Built by day's labor.

Prices $28,000 to $32,000
Convenient Terms.
Apply to any New Rochelle broker, or on premises.

Beginning Next Monday

EXHIBIT OF NEWSPAPER ADVERTISING TYPOGRAPHY

The New York Times

Two weeks beginning June 1; closing June 13
10 A. M. to 10 P. M., except Sunday

12TH FLOOR THE NEW YORK TIMES
ANNEX — 229 WEST 43RD STREET

SPECIMENS numbering nearly 600 entered for prizes offered by The New York Times for the best typography of the following advertisement, 100 lines deep by 3 columns wide:

For Intelligent, Thoughtful People

The New York Times
"All the News That's Fit to Print"

STRICTLY A NEWSPAPER

Without Comics, Without Puzzles, Without Equal in Completeness and Quality of News
DAILY 350,000 SUNDAY 600,000

Its Advertising Columns are
Informative — Clean — Trustworthy
Read The New York Times—It's a Liberal Education

The New York Times accepts no returns. Newsdealers can supply only the regular demand. Order in Advance.

The exhibit is open to the public. Printers, compositors, layout men and typographical experts especially are invited.

SECOND PRIZE, $50. Edgar M. Rutter, Printing Dept., American Type Founders Co., 300 Communipaw Ave., Jersey City, N. J.

Own Your Apartment
Save Half Rent

What 150 Families say:

"We are delighted with our new, *permanent* apartment homes. From day to day we appreciate more fully the convenience of a city location, the beauty of these seven landscaped acres, the comfort of housekeeping machinery, and last but not least, the economy of *owning* our apartment". Among our tenant-owners are

Mrs. Harriet W. Doty

Joseph R. O'Donnell
Chiropractor, 452 Fifth Avenue, N. Y.

Frank H. Pidco
Newspaper Man

Miss Laura Sprague

Frank J. Whittle
Motion Picture Distributor

Additional names appear in other advertisements

Hudson View Gardens

183rd Street and Pinehurst Avenue

Two Blocks West of Broadway — Telephone Billings 6200

Take Hudson View Gardens Bus from 181st Street Subway Station

WOOD, DOLSON COMPANY, Inc., *Agents*
Broadway, 72nd-73rd Streets

Conceived and Constructed by Dr. Charles V. Paterno

A Month's Free Rent in These Charming New Two Family Homes at

Forest Hills

FOR RENT $125 a Month

THESE lovely English 2 family houses contain 2 individual family apartments of 6 rooms each. They are located in one of the finest suburbs of New York—near the stadium of the famous West Side Tennis Club. Each apartment has a glass enclosed sun porch; open fireplace; all modern facilities for comfortable living.

You can either RENT or PURCHASE these artistic houses.

The purchaser can rent one of the 6 room apartments and realize enough income to carry his entire house. This type of 2 family house is the most modern form of investment for the family man.

Prices from $21,000 to $26,000, and terms as low as 10% cash.

The houses are in the tax-exempt class. See them Today. Send for descriptive booklet.

FOREST HILLS BUILDING CORPORATION
47 West 42nd St., N. Y. C. — Longacre 5136

TO INSPECT HOUSES: *Take L. I. R. R. to Forest Hills Station; walk west on Burns St. 3 blocks to Stafford Ave. and one block south to Clyde St. Representatives on premises,* OR YOUR OWN BROKER.

"Pelham Arms" in Beautiful Pelham Manor, N. Y.

Pelhamdale Ave. and Boston Post Road.

30 Minutes from Grand Central

Via N. Y., N. H. & H. R. R.; also N. Y., Boston & Westchester R. R. and Subway.

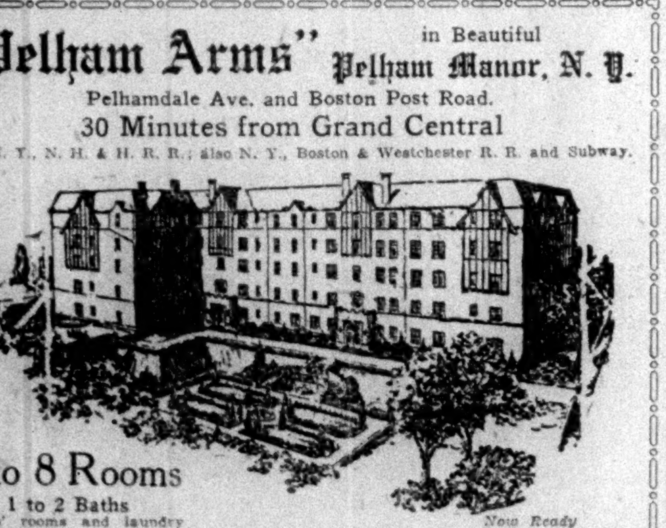

3 to 8 Rooms
1 to 2 Baths
Maids' rooms and laundry in basement—garage space.

Now Ready
Write for booklet

Modern Fireproof Elevator Apartments

With beautiful tiled bathrooms and kitchens, luxurious and spacious bedrooms and living rooms, foyer halls, ample dressers and closets, incinerators.

Country Surroundings—City Conveniences—Make Comparison

AGENT ON PREMISES.

Unfurnished—Queens.

New SUNSHINE Apts.
4 ROOMS, $62—$68
De Luxe Apartments. Something new and Different. Hot water; tiled kitchen; bath and shower; all large outside rooms; hardwood floors; fully decorated. Office, Grand & 4th Aves., Astoria Subway, 12 minutes to N. Y.
MATHEWS CO. } Grand & 4 Aves. ASTORIA, L. I.

MORTGAGE LOANS.

WE HAVE MONEY
for first and second mortgages, large or small, Bronx only; we buy and sell good second mortgages.
McABEE & CO.,
Webster Av., corner 195th St.

MORTGAGES AND BOND ISSUES.
Anywhere—any amount—any class.
OGDEN & CLARKSON Corporation.
21 E. 47th St. — Vanderbilt 1275.

MONEY loaned on first and second mortgages. Quick action. Windsor, Room 1806 Times Building, 42d St. and Broadway.

MORTGAGE LOANS.

SMALL first mortgages, Brooklyn and Queens, for sale. Appelt, 38 Park Row.

MORTGAGE LOANS WANTED.

TWO $125,000 first mortgages on improved business leaseholds; best sections of Brooklyn; tenants such as S. S. Kresge Co., Beck-Hazzard Shoe Co., Fanny Farmer Candy Shops, Inc., Aaron Buchsbaum Co., Rova Radio Corp. and others of like standing. Address Owner, 605 Arbuckle Bldg., Brooklyn.

BUILDING loans, 5% cover, placed by substantial institution. C. H., 851 Times Downtown.

HOUSES AND ESTATES.

Manhattan For Sale or Rent.

95TH, 135 WEST—For rent; private residence, 10 rooms, 3 baths; beautifully furnished; convenient to subway and elevated.

105TH, 122 EAST (Lexington and Park)—Brownstone 17-room private house; $17,000, easy terms. Owner, 329 West 86th. Phone Schuyler 6982.

125TH (2,014 5th Av.)—5-story private house, lease; excellent business location.

HOUSES AND ESTATES.

Manhattan For Sale or Rent.

146TH ST., 417 WEST—Four-story and basement dwelling; beautiful block; bargain; only $3,500 cash. Caretaker. Van Sant, owner, 119 Nassau St. Cortlandt 2500.

LEXINGTON AV. (110th St.)—4-story; $22,000; easy terms. S 562 Times.

FORCED TO SELL.
Coöperative apartment of 7 rooms and 2 baths, in 2-family brick house, with immediate possession for $4,000 cash at
42 FORT CHARLES PLACE,
at 225th St., Broadway; 7th Av. express subway station or Marble Hill, N. Y. C. R. R. station. Balance on easy terms. Or will sell the whole house with rental value of $2,700, with $5,500 cash. Full lot; room for garage. House beautifully built; 2 sleeping porches; unobstructed view, light and air; tax exempt; principals only.
OPEN FOR INSPECTION.

EAST SIXTIES—Small house, perfect condition, very reasonable. Apply Beddall & Durant, 140 West 55th. Tel. Circle 0973-0466.

A 5-story American basement dwelling, 20 feet; 107th St. near Riverside; price $40,000; possession. Hayward, 2,640 Broadway.

11 ROOMS, 3 baths, modern high-class house; only $6,000 cash required or will lease reasonably. Columbus 6151.

Bronx For Sale or Rent.

CITY ISLAND—Nice eight-room house, 50x100 feet; price $10,000; easy terms. O'HARA BROS., Webster Av., 200th St.

THROGS NECK—Bungalow, about 100 feet from Sound; 5 rooms, bath, shower, porch, garage, electric, gas, &c.; 25x100; $7,500, or will rent $500 season. 706 Clarence Av. S 532 Times.

WEST BRONX (Jessup Av., 1,511, near 172d)—Beautiful two-family, tax exempt; terms to suit. Phone Yonkers 9908.

ATTENTION—Nice house, 10 rooms, porch, steam heat, electric light; neat decoration; price $15,000; only $5,000 required down. O'HARA BROS., Webster Av., 200th St.

BEAUTIFUL two, three, four family brick houses; all improvements; two-car garages; reasonable price. Orbach, 1,457 Bryant Av.

BARGAIN—Two-family, brick house; tax exempt; terms to suit; sacrifice price. 3,350 Eastchester Road. Phone Olinville 3190.

TAX EXEMPT two-family house; 7 and 8 rooms; rent $2,000; price $16,500; private section. Owner, Fairbanks 1975.

TO RENT—9 rooms; all improvements; suitable doctor. 1,445 Bryant Av., Bronx.

Brooklyn For Sale or Rent.

18TH ST., 137 EAST—Near Church Av. express station, Brighton Beach subway; dainty residence, 8 rooms, 2 baths, 50x100; heated garage; $26,000; easy terms; owner occupies.

AVENUE P (corner East 13th St.)—Modern 2-family, 40x100; 2 garages, 15 rooms, new, every improvement; lower apartment laid out for and now occupied by doctor; one block from Kings Highway express station, Brighton subway; will sacrifice for $22,500; possession. Dewey 6152.

BAY PARKWAY—2-family, 33x100, 13 rooms, enclosed porches, every improvement; will sacrifice. Phone Beechview 2853.

BUSHWICK PARK—Plot 100x75, brick corner, 15 rooms, 2 baths, sun parlor, heat, electric light, parquet floors; garage for 2 cars; suitable for a sanitarium or club house. F. S. Schackne, 1,205 Gates Av. Telephone Foxcroft 8087.

FLATBUSH—Midwood; high-class, solid brick, 2-family home; lot 40x100; 14 extra large rooms, new enclosed porches, kitchen, baths and standing showers, tiled, 8.6 high 15x36 dance room, 2 laundry rooms; 2-car garage; extra fine electric fixtures; steam heat; ¾-inch parquet floors; 2 Hoffman water heaters; asbestos tiled roof; bargain; $25,000. Open Sunday. Builder, 1,908 Av. M, Brooklyn. Brighton station.

FLATBUSH—$1,250 cash buys most beautiful tax-exempt one-family 7-room fully detached home; every modern improvement; absolute sacrifice price; $7,950. Inquire 2,973 Ocean Av., corner Avenue Z.

FLATBUSH (East 18th St., near Av. I)—11-room house with stone garage; first-class condition; plot 55x110; terms to suit. Apply White-Goodman, 872 Broadway. Stuyvesant 0218.

FOREST HILLS—TUDOR HOMES.
Exceptional 1-family houses; none better built anywhere; see these charming houses at FLEET ST. (BET. HERRICK AND STRAFFORD AVES.) or phone owner, Murray Hill 3461.

JAMAICA'S finest Park Hill section; $6,500 buys this $8,000 house; 10-mile view; garage space; 20 minutes Manhattan; 535 trains daily; 5-cent fare, subway; excellent schools; large rooms, sun parlor; steam, parquet, tiled built-in bath, shower; $500 cash, $25 monthly principal. McNeece, Builder, Corn Exchange Bank Bldg. (ground floor), Sutphin Blvd., opposite Jamaica, L. I., station. Phone Jamaica 8010.

PARK SLOPE—Attractive brick dwelling, 3-story front and extension; improvements; park half block. Sterling 4062, 9:30 A. M. and 5:30 P. M.

SHEEPSHEAD BAY, near Manhattan Beach; owner going abroad will sublet beautiful home Summer season; 7 beautiful, well furnished rooms, large screened porch; residential. Sheepshead 0766.

SHORE ROAD SECTION, detached one-family, 6 rooms and sun parlor, breakfast nook and garage, tiled bath and kitchen, parquet throughout; select location, north side of 76th St., between Narrows Av. and Colonial road; 3½ blocks from subway; builders on premises; price $11,500; cash $2,000. HEMPEL BROS., Shore Road 8069.

RARE OPPORTUNITY—Buy house that is genuine gem; large plot; 26 minutes Manhattan; select neighborhood; contiguous woodland; high elevation; fireproof roofing; steam; parquetry, tiling; sun parlor, breakfast room, lath and plaster; artistic decorations, fine fixtures; near million dollar grammar, high school, parochial schools; $7,350 buys this beautiful $8,500 house, $500 cash, balance $33 monthly principal. McNEECE, Builder, Corn Exchange Bank Bldg. (ground floor), Sutphin Blvd., opposite Jamaica L. I. station. Phone Jamaica 8010.

BARGAIN at quick sale; 7-room, tax-exempt house; parquet, tiled, metal weather stripped, screens, awnings; lot 30x100, and shrubbery; all splendid condition; near new grade and high schools and Highway express station Brighton line; $12,000; terms. Phone owner today. Dewey 6277.

Staten Island For Sale or Rent.

FOR SALE or rent, 6 and 8 room houses in excellent location, 37 minutes from Manhattan; reasonable rent, all improvements; near school, train, trolley. Phone Dongan Hills 544.

COTTAGES—Four rooms, electricity, bath, wooded plot, $3,300. Also a few lots, special prices. Camping grounds, $50 season. Henry Barckhaus, Huguenot Park, Staten Island.

Queens For Sale or Rent.

ASTORIA—Tax-exempt two-family brick houses; superior construction; 12 rooms, 2 baths, with shower; sun parlor, balcony, fireproof steam heated 2-car garage; reduced to $17,000; reasonable terms. 126 Woolsey St., near Astoria Park. Astoria 8990-0251.

FLUSHING, L. I.—One-family six-room Dutch Colonial style, sun porch, breakfast room, tiled bath and kitchen, double oak floors, open fireplace; driveway and garage; walking distance to railroad and subway; one block from trolley; ideal location; terms arranged.
BERMAN BUILDING CORPORATION,
27 Broadway.
Tel. Flushing 6096, Flushing, N. Y.
Call evenings, Havemeyer 1969M.

FLUSHING—At Broadway station. Daly's Agency for reliable real estate information.

HOLLIS CORNER HOME.
8-room dwelling, open porch, all improvements, parquet floors throughout; $17,500; plot 100x100, with shrubbery, fruit and shade trees and 2-car garage; in exclusive North Hollis section; convenient to stores and transit. Full particulars from agents, KEMP & UHL, 175-21 Jamaica Av. Phone Jamaica 5016.

HOLLIS—For rent, option of buying, new duplex two-family house, 16 rooms, modern improvements; garages. Roland, 334 East 72d, New York. Rhinelander 4175.

SPRINGFIELD GARDENS—Closing estate, must sacrifice 7-room house, up-to-minute, new, tax-exempt; $7,500; block from Higbie Av. Station. 13,727 Fairfield Av.

ST. ALBANS—$750 CASH.
Price $6,250; beautiful location; 26 minutes to Penn. Station or Flatbush Av., Brooklyn; 6 rooms, enclosed porch, breakfast nook, steam heat, oak floors, fully detached, independent driveway, all improvements, near station, stores, school and churches; easy terms. Write builders, V 918 Times Downtown.

TWO-FAMILY DETACHED TAPESTRY BRICK HOME.
11 beautiful large rooms, 2 baths, sun porch, garage driveway, completely decorated, containing all the latest and modern improvements, near combined stations of I. R. T. and B. M. T. subways and 2d Av. "L," 25 minutes to heart of Manhattan at a 5c. fare. TAX EXEMPT. Rent of upper apartment pays interest on mortgage and all carrying charges; act quick; reasonable price and easy terms; agent on premises daily and Sunday. 4 Hayes Av., Corona, or A. J. GRETSCHEL, Realtor, 275 5th Av., Astoria. Tel. Astoria 0033.

GREAT BARGAIN—$500 cash and easy monthly payments buys Colonial tax-exempt $8,000 home for $6,750; large plot; private driveway; 28 minutes Manhattan; high elevation; restricted section; tiled kitchen, tiled bath, shower, enameled gas range, special grade electric fixtures; parquet floors, fine plumbing, steam heat; beautifully decorated; near new grammar and high school, stores and churches; excellent transportation. Mahoney & Slade, 34 Union Hall St., Jamaica. Phone Jamaica 9851. Open Sundays.

$500 CASH; PRICE $4,900; $25 monthly on principal, buys beautiful detached house; garage space; sidewalk; breakfast nook, polished floors, artistic decorations, heat, gas, electricity; near stores, churches, schools, transportation; sound in construction; unique in design. Frohwitter, 90-50 Sutphin Boulevard. Phone Jamaica 5257. 1 block L. I. Jamaica Station.

HOUSES AND ESTATES.

Long Island For Sale or Rent.

AMITYVILLE—Fine 11-room house, all improvements; large trees; 5 acres; 5 minutes station; also 7-room house, 1 acre; gentlemen's homes. Apply Barnard, owner, 450 West Broadway. Amityville 389.

ARVERNE—For sale or rent; 2-story, 5-room cottage, on plot 40x100; price $4,500; rent reasonable. Inquire William S. Horn, 418 Beach 64th St. Telephone Belle Harbor 2325W or Belle Harbor 4247.

BABYLON—Eight-room house, two baths, all improvements; plot 92x125; three minutes from station; overlooking Garden Estate and water; sacrifice for cash; $11,500; no brokers. Clarke, 1 Deepdale Drive, Great Neck.

BALDWIN—Large, new house, garage, improvements; ample grounds, woods, near bay; $9,000; another smaller house, $7,500. Owner Bigoney, South Grand, fisherman. Phone Freeport 1963M.

BALDWIN—Lovely 9-room, stucco; beach; Grand Boulevard, McKinley; sacrifice. Schuyler 10172.

BAYSIDE—Modern 7-room house, vapor heat; 2 blocks from Bay; in most desirable section; large lot with beautiful trees, shrubbery and old fashioned garden; a delightful quiet place to live and very reasonable; yearly lease to responsible party. Phone Bayside 1957M. William Alling, Bayside Boulevard.

BAYSIDE—Splendid modern home, 7 rooms, bath, immense porch; 50x100 plot; hedges, shrubs, flowers; broad street; giant shade trees; in best section, near station; all conveniences; owner called away; great sacrifice, $11,500; easy terms. Bayside 2277.

BAYSIDE—Tax exempt stucco house, 7 rooms and sun parlor, tiled bath, hardwood floors, steam heat; corner; 65x100; beautiful surroundings $15,000. H. Hammerstad, Vista Av. and Bowne St.

BAY SHORE, L. I.—Only about 1 hour's ride from Penn station or Flatbush Av., house contains 19 rooms and 6 baths, exceptionally large porch; garage for 7 or 8 cars; livery stable and beautiful gardens; house is completely furnished. Phone Bay Shore 1479 or Main 7541.

BELLE HARBOR (127th St., Newport Av.)—Splendid tax-exempt two-family; garage; apartments 6-7 rooms; sell or yearly; Summer rentals, furnished, $750 up.

BELLE HARBOR—Furnished 8 rooms, brick; garage; reasonable. Klappert, 136 140th, Rockaway.

BRIGHTWATERS — Eight-room dwelling, steam, enclosed porch, large garden; 2-car garage; unfurnished to May 1, 1926; $900; we also have a few very desirable furnished cottages to rent for Summer season. T. B. & H. W. Ackerson, Merrick Road, Brightwaters, L. I., or 151 Pierrepont St., Bklyn.

BROADWAY-FLUSHING—New 6-room Colonial house, sun parlor; built best material; first class workmanship. O. Petterson, 7 West 122d St., New York. Tel. Harlem 0976.

CEDARHURST—Newly decorated cottage, 10 rooms, 3 baths, garage, spacious grounds, desirable location on Broadway. F 242 Times.

CEDARHURST—Five-room modern house, garage; lease; unfurnished; near station. Endicott 6058.

DOUGLAS MANOR—11 rooms, 3 baths, shower, hardwood floors, stucco and on hollow tile, tile roof; wonderful location; corner plot; exceptional construction; price and terms will be submitted upon request. PHONE W. H. HOLMAN, BAYSIDE 1249J.

DOUGLASTON PARK—For sale, attractive home, 7 rooms and 2 baths, first and second floor, third floor 3 finished rooms; all in perfect condition; construction stucco on tile; garage; plot 75x100; beautiful landscape; real value; owner going away. Phone Bayside 3123.

DOUGLASTON, Little Neck—$1,000 cash takes charming new house, 7 rooms, bath, modern improvements, garage; large plot; price $9,500; other values, $10,000-$50,000. Bernard T. Jones, Bayside 3083 or 1082J.

DOUGLASTON—8-room house, all improvements; will sell with furniture or without; large plot, splendid location; owner will sacrifice for immediate sale. Tel. W. H. Holman, Bayside 1249J.

EAST ROCKAWAY, L. I.—For sale new 6-room cottage, bath, extra toilet, gas, electricity, trees, shrubbery, lawn; residential; reasonable terms; can sell furniture with house. M. E. Carman, 53 Grant Av., Lynbrook. Phone Lynbrook 3263M.

FLORAL PARK—Sacrifice, beautiful modern home; every convenience; $9,700. 103 Whitney Av.

FLUSHING and Bayside, wonderful location, 7-room Colonial homes, every improvement; near railroad and school; cash payment $2,500; worth investigating. Shevlin. Phone Flushing 0122.

FLUSHING—Six rooms, bath; 5 minutes to station; good location; $7,900; cash $1,000. Charles L. Gilbert, Inc., 30 Depot Road and 24th St. (at Broadway Station). Phone Flushing 7200.

FOREST HILLS GARDENS—7 rooms, 2 baths; garage; new brick semi-detached house; on beautiful block; $25,500; also 9-room new brick house, 4 baths; double garage; oil-burner; $38,000; these houses are excellently constructed and complete in every detail, including Spencer boiler, Hudd hot-water heater, Whitehouse kitchen cabinet, solid brass hot-water pipes, cast electric light fixtures, full length copper screens; planted and seeded; reasonable cash payment, balance like rent; very low upkeep; several very desirable building plots at attractive prices. Forest Hills Gardens Homes Co., Whitson St. at Ascan Av.

FOREST HILLS—14 minutes Penn Station; new 6-room stucco house, open fireplace, tile bath and kitchen, artistically furnished, everything new; will sacrifice, complete, $16,500; cash $5,500; balance like rent or will sell unfurnished. 7,126 Juno St. Boulevard 8504J.

FOREST HILLS—Attractive Dutch Colonial home; tax exempt; 7 rooms, bath, electric, gas, hot water; sewer; garage; lot 50x100; refined surroundings; pleasant walk from station; cash $8,500; balance mortgages, $11,500. Columbus 4702 or Boulevard 2653.

FOREST HILLS—ONE OF THE BEST BARGAINS IN FOREST HILLS, MUST BE SEEN TO BE APPRECIATED; OWNER MUST SELL; APPLY ALL DAY SATURDAY AND SUNDAY; TERMS TO SUIT. APPLY 39 COLONIAL AVENUE.

FOREST HILLS (95 Livingston St.)—For Summer months or longer; brick house, 8 rooms, 2 baths; 2-car garage. Allmayer, Boulevard 6799 or Endicott 5090.

FOREST HILLS—Two new duplex stucco houses, 7 rooms, 2 baths, 3 toilets; latest equipment garage; tile roof; ideal location. Sprunck, Ingram and Ascan.

FOREST HILLS—Apartments, houses, lots. Telephone Mrs. Poore, Boulevard 8016, afternoon 6872.

FREEPORT—9 rooms, 2 open fireplaces, modern plumbing, extra lavatory; large porch front, side; screens throughout; grape arbor, shrubbery; 2-car garage; plot 75x150; furnished or unfurnished; price, terms arranged; best buy in Freeport. M. R. Wood, 343 Archer St.

FREEPORT—If in market to buy, rent or sell houses, bungalows, lots or acreage, consult Goldman & deGuiscard, 60 West Merrick Road. Call Freeport 2019.

GARDEN CITY—On Nassau Boulevard, two-year-old Colonial house, 12 rooms, 3 baths; 2-car garage; beautiful garden; ground 100x150; excellent condition. For information call Garden City 2410.

GLEN COVE—Beautiful country estate, 2½ acres, in highly restricted residential colony near golf club; new Colonial house, 4 master bedrooms, 3 baths, 3 maids' rooms, 1 bath; artistically decorated; immediate possession; 2-car garage; price, $60,000; terms. J. A. Neafsey, 58 School St., Glen Cove, L. I.

GREAT NECK.
New Colonial house with all the interesting details of an old timer; 3 bedrooms, 2 baths; double servants' room and bath; 3 fireplaces; cedar closets; complete kitchen; 2-car garage; plot 100x150; next to golf links, with view of L. I. Sound; price $26,500. Phone Great Neck 245.

GREAT NECK.
Will sacrifice new, attractive 7-room English house, garage, good plot, trees, quiet, convenient location, short walk to station, school, village; worth $22,000; act quickly. Phone Owner, Great Neck 168R.

GREAT NECK, DOUGLASTON, BAYSIDE.
Our listings of superior homes are very complete. Let us know your requirements.
I. T. McKNIGHT, 22 EAST 33D ST.
Great Neck 27. — Caledonia 4951.

GREAT NECK—$12,500, modern, six rooms, hot water heat; two-car garage; 75x100; six minutes to station. 61 Susquehanna Av. Great Neck 83R. Week days Chelsea 0131.

HEMPSTEAD—Going to Florida, must sell immediately; $11,500, $3,000 cash; 8 rooms; near station; garage; modern; all improvements. Phone Hempstead 1886.

HOLLIS—Choice section; convenient and exclusive; 40x100; 6 rooms, bath and kitchen tiled; open fireplace; stairway to attic; awnings, screens; price, $11,000. Hopkins Agency, 19,024 Jamaica Av., near 190th St., Hollis. Open Decoration Day.

HUNTINGTON—Elegantly furnished shore-front home, 5 bedrooms; 3-acre garden, private bathing beach; sale, or rent for season $1,500. O. H. Schultz, Shore Road.

LONG BEACH—New detached 2½-story all-year around houses; garages; 8 rooms, sun parlor, breakfast nook, 2 baths, 4 bedrooms, maid's room, fireplace; sell or rent; best location; near ocean and station. 418 to 436 West Walnut St. Write for booklet. I. J. Shariot, Woolworth Building, N. Y., or local brokers. Agent on premises.

LONG BEACH—New 18-room house, on Broadway, between Riverside and Long Beach boulevards; near ocean; splendid location for boarding house; running water in all bedrooms; would sell or rent on easy terms. Particulars of Long Beach brokers, or telephone Bryant 1353.

LONG BEACH—Rooming house, newly furnished; one block from ocean; desirable location; chance to make big money this season; act quickly. H. G. Green, 962 West Beach St., near Minnesota Av.

LONG BEACH—All-year house, 10 rooms and 2 baths, furnished; sale or rent; 1 block from station. Apply 128 East Chester St.

HOUSES AND ESTATES.

Long Island For Sale or Rent.

LONG BEACH—Two-story stucco all-year home, 7 rooms, bath, gas, electricity, heat, sidewalks, paved streets; near ocean, school, church; $7,950 easy terms. Thomas Walsh, at station, Long Beach.

LONG BEACH—One or two family houses for sale or rent. If you buy rental will be applied to purchasing price. Apply Dee Jay Development Corp., 60 West Park St., or telephone Long Beach 1045 or 605.

LONG BEACH—For sale, all-year bungalow, 5 rooms, bath, stucco, full cellar, asbestos roof, copper leaders, gutters, steam; 40x100; reasonable. Owner, 502 Franklin Boulevard. Phone Long Beach 1573.

LONG BEACH (451 West Hudson St.)—Stucco bungalow, 6 rooms and bath, furnished, all improvements, 40x100; $5,500. Apply owner on premises.

LONG BEACH—New 5-room stucco bungalow, $5,250; easy terms; near station. Hayhurst-Groman, 3 Park Place.

LONG BEACH BARGAIN—New 5-room bungalow, near ocean; also lots and business properties. F. J. Knob, opp. station.

LYNBROOK, L. I.—Leaving for Europe; will sacrifice my beautiful 10-room residence at 226 Vincent Av.

NORTHPORT STATION—6, 7 room houses, all improvements; 60x150; garages; 2 blocks railroad station; bargains. Charles Miller, Box 151, East Northport, L. I.

PORT WASHINGTON—New 6-room house, oak floors, open fireplace, hot water heat; select your own electric fixtures and gas range; near school and stores; price $10,500; first mortgage $5,000, second mortgage $3,400, payable $50 monthly; cash required $2,100. Kregner, 9 Main St. Phone 17 or 774W.

RICHMOND HILL—8-room house; immediate possession; can be seen all day Monday. Phone Broad 2034.

ROCKVILLE CENTRE.

Thirty minutes to New York and Brooklyn.

OUR OFFERINGS FOR THIS WEEK FROM OUR OWN ARCHITECT AND BUILDERS.

Two 6-room light and cheerful houses, one kellastone, another Colonial clapboard and shingles; each on plot 40x125, with garage; steam heat of the best; A1 plumbing throughout and brass piping.

First Floor—Large living room with open fireplace, sun porch and dining room; double parquet floors, tiled kitchen with breakfast nook, glass dish closet, pantries, fine gas range, electric fixtures and laundry.

Second Floor—3 bedrooms, all double oak floors, bath room, side walls and floor tiled, built-in tub with shower, pedestal wash basin; all fixtures of the highest grade.

A comfortable home at low price of $8,500. Small cash and terms.

ALSO
a new fine Colonial home, 6 rooms and bath, on corner plot 50x125, with garage; finely built and of best construction and an attractive, comfortable home at $10,000; $1,000 cash and easy terms.

IT WILL PAY YOU TO BUY DIRECT FROM US, OR WE WILL BUILD FOR YOU. CALL AND SEE OUR PLANS AND OTHER INFORMATION.

BOLDT-WICK
(Realtors),
25 FRONT STREET
(Opposite station),
ROCKVILLE CENTRE, L. I.
PHONE 1783 ROCKVILLE CENTRE.
OPEN DECORATION DAY AND SUNDAY.

ROCKVILLE CENTRE—Better built modern homes of best type, planned and arranged for easy housekeeping; 6 rooms, fully tiled bath with all accessories, 2 toilets, tiled kitchen, with pantry and closet, sun porch, fireplace, breakfast nook, hot water heat, hardware floors, finished attic, garage; these houses are built for people who want a good house and pleasant home; inspection by amateurs or experts invited; prices and terms very reasonable. Arthur H. Weeks, owner and builder, 133 Maple Av. Telephone Rockville Centre 2299M.

ROCKVILLE CENTRE—Unusual home of charm and distinction; new modern tapestry brick, fireproof construction, 6 rooms, tile bath, shower, oak floors, fireplace, Colonial staircase, enclosed porch, storm windows and doors, copper screens, awnings; 2-car garage; plot 100x125; price reasonable to quick purchaser. Owner, 22 Marvin Av., near Hempstead Av., Rockville Centre. Phone 2994R.

SEA CLIFF—Complete modern home; 10 rooms, 2 baths; large grounds, landscaped; $30,000; photos, particulars. Box 203, Sea Cliff.

VALLEY STREAM—Seven rooms and bath; garage; all improvements; 50x150; terms to suit; particulars, 73 Catherine St. Belle Harbor 2443.

WOODMERE—For sale, beautiful brick house, built by owner, 11 rooms, 2 baths, extra lavatory; very reasonable price; liberal terms. Central Av., 3 blocks from station. Phone Cedarhurst 3650 or Caledonia 9476.

SOLID BRICK 2-family; ideal location; 15 minutes Manhattan; near 4 depots; 5 cents fare, subway; steam, electricity; parquetry throughout, tile baths, tile kitchen; attractive decorations; driveway; garage space; sacrifice $2,500 below cost; small cash payments. McNEECE, Builder, Corn Exchange Bank Bldg (ground floor), Sutphin Blvd., opposite Jamaica (L. I.) station. Phone Jamaica 8010.

ESTATE SALE—Distinctive Dutch Colonial hall, tax exempt; plot 4,000 square feet; private park; at depot; 26 minutes Manhattan; 198 trains daily; tapestry brick; open fireplace, tiled bath, kitchen, parquetry floors; Hoosier cabinet; paved streets; large trees; $1,000 cash, balance $42 monthly principal. McNEECE, Corn Exchange Bank Bldg. (ground floor), Sutphin Blvd., opposite Jamaica (L. I.) station. Phone Jamaica 8010.

COMPLETELY and charmingly furnished 9-room house in Long Beach, Venetian architecture; cheerful, sunny rooms; one block from station and four blocks from beach; adjoining 3-lot tennis court 60x100 goes with it; an ideal place to spend your Summer and equally profitable and fully equipped for all-year use. Inquire 51 East Chester St., Long Beach.

FOR RENT, FLORAL PARK,
house of 8 rooms and bath, servants' quarters, sun porch, newly decorated, every improvement, garden, garage, ½ acre of ground, large maple shade trees, facing park and railroad station, a most desirable location; $150 per month.
A. H. GOLDSMITH,
Floral Park, Long Island. — Phone 239.

SHORE FRONT BUILDING SITE.
Beautiful hilltop of nearly 3 acres, wooded right to the water's edge; extensive white sandy beach, protected anchorage for boats, bathing at all tides; no restrictions; an ideal combination of woodland, water and privacy; offered at great sacrifice to close an estate. HALL, RULAND & GALE, INC., 345 New York Av. Telephone 1180 Huntington, L. I.

CLOSE ESTATE AT MALBA.
New brick corner residence, 8 rooms, 3 baths, overlooking Sound and golf course; all decorations, electric fixtures, gas range, shades, screens, &c.; cost $27,500; must dispose best proposition at once; key with caretaker at Malba R. R. station, or phone Mr. Drew, Flushing 1210.

SETTLING AN ESTATE.
$100 cash, small monthly payments.
A BUNGALOW
WITH ALL IMPROVEMENTS.
Five rooms and bath; title guaranteed; near station and fine beach; best commuting on Long Island. S 492 Times.

LOW RENT—A FEW LEFT.
New, attractive 2-family houses at Far Rockaway, 2,392-2,398 Mott Av., 3 blocks from schoolhouse; will rent single apartments, 5 rooms, $800; 6 rooms, $900; can be bought on liberal terms. Agent on premises or local brokers.

FORCED to sell my bungalow plot, few hundred feet from white, sandy, clear, safe salt water bathing beach; lots fully improved with gas, electricity, water, sidewalks, concrete streets; $500; $50 cash, $5 per month. R. Leudeman. Telephone Chickering 5772.

WATERFRONT—12-room cottage, on bluff; incomparable views; path to boat house; all improvements except heat; retired, convenient; one hour commuting; $11,500; terms; might rent. Owner, Chelsea 9331; Glen Cove 1653R.

FOR SALE—Six room brick house, all improvements; easy terms; 1,432 Van Alst Av., Astoria. Apply Thornton, 270 West 126th St., New York City.

$1,000 DOWN buys 7-room house; Forest Hills Garden. Call Circle 1917.

Westchester County For Sale or Rent.

ARDSLEY-ON-HUDSON.

A beautiful English house of stucco and timber, with slate roof; large plot; attractively landscaped; 8 rooms, 3 baths; garage; owner has reduced price to a bargain figure. SEE IT TODAY.

PRINCE & RIPLEY,
Dobbs Ferry, N. Y. Tel. Dobbs Ferry 34.
OFFICES OPEN DECORATION DAY.
Phone for appointment.
White Plains 2676. — Pelham 1193.
Scarsdale 564. — New Rochelle 7877.

ARDSLEY, N. Y.—12-room house, all modern improvements; sleeping porches, open fireplaces, hot water heat; 1¼ acres beautiful improved ground; must be seen to be appreciated; two-car stone garage; price $32,000; cash $5,000. Inquire Shomer, 241 East 14th St. Lexington 2406, or owner, Brogovsky on premises, Ashford Av.

ARDSLEY, N. Y.—7 rooms and bath, modern cottage; ideal surroundings; short walk to school and station; $100 month unfurnished; yearly lease. Dobbs Ferry 115W.

1 P. M. TODAY

Classified advertisements for insertion in The New York Times tomorrow will be accepted up to 1 P. M. today, subject to omission.

Advertisements for daily editions must be received before 4 P. M. on day preceding publication. Telephone LACkawanna 1000.

Offices of The New York Times

Times Building Times Square	Harlem 137 West 125th St.
Times Annex 43d Street West of Broadway	Brooklyn 300 Washington St.
	Bronx 2,829 Third Av.
Downtown 7 Beekman St.	
Wall Street 165 Broadway	Fordham 11 E. Fordham Rd. (149th St.)

HOUSES AND ESTATES.

Westchester County For Sale or Rent.

BROADVIEW—NEW ROCHELLE.
Owner moving away, is anxious to sell beautiful English stucco house, hollow tile construction, 10 rooms, 3 baths, solarium, sleeping porch, electric refrigerator; heated garage; awnings, screens, three open fireplaces; here is an opportunity to pick up a bargain; see it today. Prince & Ripley, at station, New Rochelle. Tel. 7877.

BRONXVILLE, N. Y.
On a wonderful high plot in restricted Cedar Knolls section; I have just built an attractive English house, stucco and half timbered effect, with 4 good sized bedrooms, maids' rooms and storeroom on 3d floor, 3 baths and fireproof garage attached; can be purchased for less than $30,000. Tel. Hillcrest 2080J for appointment.

BRONXVILLE—Newly painted seven-room attractive house and garage, overlooking Parkway; large rooms, oak floors, gas, electricity, hot water heat; price reasonable, small cash payment. Phone owner, Bronxville 3850.

BRYN MAWR PARK—Attractive new 6-room modern home in quiet restricted suburban section; gas, electricity, hot-water heat; hardwood floors; plot 50x100; price very reasonable; cash required $2,500. Irwin & Kent, 158 Lockwood Av. Yonkers 9932.

CHAPPAQUA and PLEASANTVILLE—Desirable properties, sale or rent. Archer, 10 East 43d St. Vanderbilt 5084.

CRESTWOOD—Attractive seven-room stucco house; desirable corner; near station. For information telephone Tuckahoe 1610, week days Barclay 7991.

DUNWOODIE HEIGHTS.
10 minutes from city line up Jerome Av., one-family brick and frame dwellings, seven rooms and bath; tiled kitchens and bathrooms, one-car garage, sun porches; houses ideally located, overlooking Long Island Sound and Palisades; go up Jerome Av. to Yonkers Av., thence two blocks west to Seminary Av.; LOOK AT THESE HOUSES BEFORE YOU PURCHASE ELSEWHERE; ONLY $3,500 CASH REQUIRED. Office DUNWOODIE DEVELOPMENT CO., INC., Yonkers and Central Avs., Yonkers, N. Y.

HARMON-ON-HUDSON—Adults, annually, 4 rooms, sun parlor, porch, improvements; easy commuting; $50. Write A. Frank, Harmon-on-Hudson. Phone Croton 358.

HARTSDALE—SCARSDALE—SALE OR LET

6 Rooms, large grounds,	$14,000,	rent $125
8 Rooms, 2 baths, garage, corner,	$12,000	
9 Rooms, 2 baths, brick,	$21,000—	$250
10 Rooms, 3 baths, Colonial,	$30,000—	$300

19 Green-acres Av. — Maxwell Smith, Hartsdale, N. Y. — Tel. White Plains 2350.

HASTINGS-ON-HUDSON — Superb location; front overlooking Hudson, back to large wooded estate; 7 rooms, bath, screened porch, automatic hot water; charming, comfortably furnished; every modern improvement. Call Dobbs Ferry 284M.

HASTINGS-ON-HUDSON (60 Main St.)—Pleasant home for small family refined people; south side of double house; 175 feet from street; 7 rooms; all improvements; new; trees and lawn; rent $70; references. Telephone Hastings 1190.

LARCHMONT.

A real home of value in exclusive and restricted section; modern stucco Dutch Colonial type of finest construction, 9 rooms, 3 baths, sleeping porch, dressing room, attractive sun parlor, spacious living rooms with large fireplace, 2-car garage, large plot beautifully landscaped with large shade trees and rare shrubbery.
Specially offered at $35,000.
P. H. COLLINS,
Collins Realty Bldg. — Larchmont, N. Y.
37 Post Road. — Telephone 274.

LARCHMONT.
FOR SALE OR RENT UNFURNISHED.
On a ¼-acre corner plot, a charming Dutch Colonial home, 9 rooms, 2 baths, large sun porch and heated garage, set in a delightful tree-covered spot among the hills of Larchmont. For sale, $23,000. For rent, $200 per month.

In the Manor Section, a smaller home of Colonial design and pleasing simplicity; 7 large rooms, bath and garage.
For sale, $15,500. For rent, $150 month.
BERFORD S. OAKLEY,
82 Post Road. Tel. 1056 Larchmont, N. Y.
Residence phone 1181M.

LARCHMONT—For inspiration it is to our New England ancestry the builder of this charming country home must have turned when he constructed this attractive house, 8 spacious rooms, 3 baths, living, breakfast and sleeping porches; exclusive park where one must build on 100-foot frontage; exceedingly low price; Consider your offer today with terms.
DRUMMOND REALTY CORP.,
83 Boston Post Rd., Larchmont. Phone 564.

LARCHMONT—Brand new Colonial home; seven large rooms, two baths; built in and heated garage; every modern appointment; nice plot; restricted section; conveniently located; price formerly $18,000, now reduced to $15,500, with reasonable terms to quick purchaser. P. H. Collins, Collins Realty Building, 37 Post Road, Larchmont, N. Y. Tel. 274.

LARCHMONT—Set in picturesque surroundings, this Colonial type home, 7 spacious rooms, breakfast nook, garage; is an unusual value at $16,500; the ideal home for a lover of country charm. Inspect today. WHITE REALTY CO., Larchmont Av. and Post Road, Larchmont. Phone 1363.

LARCHMONT.
STONE BRICK STUCCO.
5 to 8 room modern houses, $13,000 to $25,000
WEEK-END INSPECTION.
GEO. A. POWERS,
73 Chatsworth Av., near station. Larch. 1080.

LARCHMONT—Send for free descriptive list, "Select Suburban Homes." Covers best residential sections Larchmont, New Rochelle, Rye. Homes of all types priced $14,000 upward. WHITE REALTY CO., Larchmont, N. Y.

LARCHMONT, 167 Chatsworth Av.—New 8-room English stucco residence, every modern improvement, including garage; real home; quite reasonable. Phone, owner, Port Chester 645.

LARCHMONT GARDENS—House, garage, ten rooms, on proposed State Parkway; $15,000; also new seven-room, $12,500. Winhold, 27 Harmon Drive. Telephone 788R.

LARCHMONT—Forced sale Colonial brick home, 7 rooms and 2 baths; 4 minutes' walk to station; for quick sale, $18,500; easy payment. Phone Larchmont 696.

MAMARONECK BARGAINS.

$6,000,	cottage,	6 rooms,	impts.,	$1,000.
$7,500,	shingle,	6 rooms,	impts.,	$1,200
$9,500,	stucco,	6 rooms,	impts.,	$1,500
$10,500,	stucco,	10 rooms,	impts.,	$1,500.
$11,500,	bungalow,	5 rooms,	garage,	$2,500.
$12,500,	frame,	6 rooms,	garage,	$2,500.
$13,500,	stucco,	7 rooms,	impts.,	$2,000.

STEPHEN J. STILWELL & CO.,
Opp. Depot, Mamaroneck, N. Y. Tel. 394.

MOUNT VERNON — Waiting for your CHANCE? 'Tis here. Modern Colonial home, on beautiful plot of 18,000 square feet; first, 3 rooms, sun parlor, lavatory; second, 5 rooms, 2 baths; third, 2 rooms, 1 bath, 2 extra lavatories, vapor heat; finest restricted section; great giant trees; owner leaving town, presents this BARGAIN; value $45,000, at 30 per cent. less it may be yours; WISE investor, let us show you and make your bid. REYNAUD, 43 Prospect Av. Tel. Oakwood 7881 or Hillcrest 2133.

MOUNT VERNON, Chester Hill, Darwood.—One-family brick house well built, all modern conveniences, asking $16,500; also 9-room, hollow tile; 3 baths, extra lavatory, breakfast room, garage, &c.; owner leaving town July 15; must sacrifice. Valk, 10 North 3d Av., Oakwood 6876.

MOUNT VERNON—A desirable home in Chester Hill, conveniently located for trains and schools; owner leaving town; will rent for Summer or sell for reasonable price. Mrs. William Sandy, 71 Dill Av. Telephone Oakwood 9244.

MOUNT VERNON—Spacious Colonial house, 8 rooms, 2 baths, extra lavatories; garage; lot 75x110; restricted, convenient location; reduced for immediate sale to $24,000. Phone Hillcrest 3938W. 20 Sycamore Av., owner.

MT. VERNON AND ADJACENT TOWNS.
"Better Class Homes."
For the discriminating buyer.
Prices $15,000 and more.
TICHBORNE REALTY CO., 43 Prospect Av.
Open Memorial Day and Sunday.

HOUSES AND ESTATES.

Westchester County For Sale or Rent.

MOUNT VERNON—Charming brick home, center hall, 6 spacious rooms, tiled bath, garage, living room 14x27; AT UNUSUAL PRICE of $16,500; well worth inspecting today. WHITE REALTY CO., 57 Prospect Av., Mount Vernon. Phone Oakwood 7884.

MOUNT VERNON—Corner, highest part, 75x100; seven-room stucco house with two sun parlors, two baths; hollow tile garage. Phone Endicott 5000 or Wadsworth 7512 for further particulars.

MOUNT VERNON—$16,500, charming new house, finest construction, choicest section; near station; 6 rooms, tiled bath, porch; garage; plot 50x145. KIRK, 9 Orary Av.

MOUNT VERNON—Largest listing of houses, apartments, for sale and rent. Blank Realty, 18 Depot Place. Oakwood 8288.

MOUNT VERNON—8-room house; all improvements; $90. Phone Hillcrest 5236W.

NEW ROCHELLE
WITH $2,000 CASH AND BALANCE LIKE RENT you can buy an extremely attractive 7-room Colonial home in

STEPHENSON PARK.

These houses are built of the best materials obtainable and are equipped with all modern housekeeping conveniences; each has 4 master bedrooms, tiled bath, sun parlor, dining alcove, large living room with log fireplace; close to schools, bathing beach and railroad station.

FREDERICK A. RELLSTAB,
31 North Av., New Rochelle. Tels. 3871-4912
Residence agent at 27 Pratt St. Tel. 4145

NEW ROCHELLE—Bargain, practically new white clapboard house; excellent section; 7 large, airy rooms, 3 open porches, one screened; one sleeping porch, 4 bedrooms, tiled bath; plastered garage; beautiful lawn and shrubbery; all excellent condition; asking $15,750; has been listed at $17,500; must be sold this week; no brokers. Telephone Owner, New Rochelle 1692-M.

NEW ROCHELLE—Bargain you should not overlook; charming 7-room, 2-bath house; large grounds; high, restricted section; near school, shopping; garage; owner is moving away and must dispose of immediately; will sell for best offer today; new house, lived in year; cost to build $16,500.
DRUMMOND REALTY CORP.,
228 Huguenot St., New Rochelle. Phone 3242.

NEW ROCHELLE AND PELHAM.
Homes $12,000 to $250,000 building plots, $1,200 up; rentals, Summer homes, &c.
JOSEPH P. RYAN,
Webster and Winyah Avs., New Rochelle.

ORIENTA POINT, MAMARONECK.
Corner of Beech and Walton Avs.
A homey home situated in beautifully planted grounds, with garage and stable, with chauffeur's quarters; a private bathing beach; house has 14 rooms, 4 baths, all modern improvements; completely and well furnished; will rent reasonably to Jan. 1 or for the season. Renting agent on premises, or Wisconsin 5809.

PELHAM.
Solid brick residence will be sold below cost; situated on large, extensively planted plot, with fine shade trees and rare shrubbery; contains centre hall, 9 rooms, sun porch, 3 baths; oversize Spencer heater, self-feeder, thermostatic control, instantaneous hot water heater, copper leaders, gutters and screens, tiled roof; completely equipped with shades and awnings; brick garage with tile roof, heated; owner will sacrifice to quick purchaser; terms can be arranged. FISH & MARVIN, Pelham, N. Y. Phone Pelham 1997, or 527 5th Av., N. Y. Phone Murray Hill 6526.

PELHAM—House, containing 11 rooms, bath, hot water, Pittsburgh instantaneous heater; plot 100x100; trees, shrubbery; very good value at $18,500; mortgage $7,000; cash desired $6,000; terms. Lawrence Realty Co., 5th Av. and 3d St., Pelham. Open Sundays.

PELHAM (New Rochelle)—Larchmont Country home estates; acreage and plots for sale; furnished; Summer rentals; unfurnished apartments. Varian Co. Call Cathedral 7681. Pelham 6377.

PELHAM — Newly decorated seven-room house, tiled bath, garage; restricted section. 446 First Av. Pelham 1549J.

PELHAM HEIGHTS.
FOR SALE or RENT—House located on best corner in Pelham Heights, having 15 rooms, 5 baths, extra lavatories, oak floors, and large porch, on ½-acre plot with large trees. J. Odell Whitenack, 155 Monterey Av., Pelham 1485.

PELHAM MANOR,
Half Hour from City,
ESPLANADE AND JAMES ST.
Finest residential section.
Most attractive detached homes of
7, 8, 9 ROOMS,
$17,500 to $25,000.
JOHN R. ALTIERI CO. Phone 8357 Pelham.

PELHAM MANOR—For the homeseeker who wants real investment; best offering in years; beautiful Colonial residence of better type construction; large porch, living-room, dining room, butler's pantry, kitchen, 4 large chambers, deck porch, tiled bath with shower; garage; hot-water heat; reduced to $15,000. See and make offer today.
DRUMMOND REALTY CORP.,
4,768 Boston Post Rd., Pelham. Phone 5100.

PELHAM MANOR—35 minutes' grand Central station; all-year-round house, Colonial, unusual beauty in exclusive long-established neighborhood; few minutes' walk stations, schools, clubs; 12 rooms, 6 bedrooms, 3 baths; every modern appointment; finest material and construction; $37,000 for immediate sale, or will rent to responsible people. 1013 Edgewood Av. Tel. Pelham 1517.

PELHAM—Two exceptional bargains.
(1) New stucco, 6 rooms, porch, bath, steam, garage; 50x100; $13,000; terms.
(2) Two-family just completed, 6 rooms, porch, bath, steam, garage, each side; ideal location; $21,500; terms arranged.
JAMES L. THOMPSON, 113 Wolf's Lane.
Phone 8275.

PELHAM MANOR—Unfurnished rental, modern 7-room house, with porch and sleeping porch; hot-water heat; excellent condition; garage; $165 per month. Murray B. Parks, 1,313 Pelhamdale Av., Pelham 4743.

PELHAM MANOR—Must sell at once, stucco six rooms, two baths, solarium; large plot; best section; copper screens; awnings; $15,500; no brokers. Owner, F 233 Times.

PELHAM MANOR—Delightful home, Dutch Colonial 9 rooms, 3 baths, 2-car garage, beautiful grounds; sell at sacrifice; owner leaving town. Call Pelham 1426.

PELHAM SPECIAL.
Plot 150 feet square on gently rolling hill at base of which winds a brook; numerous tall trees complete nature's noble work; house is artistically developed to enhance unique setting; Spanish villa, 70 feet long, of hollow tile with tile roof, brass plumbing, containing 10 beautiful rooms, 5 baths, 2-car heated garage; this is a real opportunity but quick action is essential. Complete details from Chauncey B. Griffen, Shore Road, Pelham Manor, Telephone Pelham 1160 or 18 East 41st St. Murray Hill 9326.

PLEASANTVILLE—Up-to-date 8-room house, lawn, shady trees for rent; $75 month. Graham Radio Store, Pleasantville.

RYE—Beautiful stucco house with charming views; 10 rooms, 4 baths, lavatory and sun porch, hot water heat; 1-car garage; plot 100x158; special privileges for owner at Westchester Biltmore Country Club; attractively priced; cash required $15,000. Phone Marshall, Rye 900, or write R 52 Times.

RYE—Home for sale, 5 bedrooms, 3 baths; 2-car garage; price less than cost. Room 4852, Grand Central Terminal Building.

SCARSDALE—Exclusively.

The recent installation of gas throughout Scarsdale has caused an unprecedented boom in Scarsdale real estate; buy now at the prevailing low prices before the inevitable rise; below are a few bargains; Scarsdale has always been known for its excellent schools, churches and golf clubs, its Croton water, macadam roads, sewer connections, &c.

Scarsdale — Several very attractive homes for rent, furnished or unfurnished; $125 up.

Scarsdale—$7,800; 6 rooms, bath, garage; very near station.

Scarsdale—Building lots, $1,000 up; liberal building loans arranged.

Scarsdale—$11,500; bungalow, hot water heat, garage, shade trees.

Scarsdale—$12,500; new stucco Colonial, living room with fireplace, sunroom, 3 large bedrooms, full tiled bath with shower, hot water heat; garage.

Scarsdale—$13,800; new stucco, 7 rooms, hot water heat; garage; best residential section.

Scarsdale—$15,000; new English stucco, 7 rooms, tiled bath; garage; shade trees.

Scarsdale—$17,000; Edgemont section, charming English stucco, 7 rooms, 2 baths; garage; near station.

Scarsdale—$5,000 less than cost; brick home, slate roof, 9 rooms, 3 baths, exceptionally planned; 2-car garage; 3 minutes' walk to station.

Scarsdale—$19,500; stone and clapboard, Colonial; 8 rooms, 2 baths; garage; large plot; very near school.

Scarsdale—$30,000 to $35,000; within a 3-minute walk of station; English and Colonial and mission types; 8 and 9 rooms and 3 baths with 2-car garages; large shade trees; open for inspection today.

MRS. M. D. KLING. — Scarsdale, N. Y.
NOW AT Popham Road and Lockwood Road. East of Heathcote Inn. Tel. Scarsdale 821.

HOUSES AND ESTATES.

Westchester County For Sale or Rent.

SCARSDALE.

Here are four new homes taken from our lists which are particularly good "buys" at the prices offered. See them today. All improvements, including well-paved roads, sewer, water, gas, and electricity. Terms arranged if desired.

$10,500—Stucco semi-bungalow, 5 rooms, tiled bath, fireplace; garage; corner plot; near station.

$12,500—Dutch Colonial (clapboard), 6 rooms, sun parlor, tiled bath, fireplace, built-in heated garage; fine view; near station.

$15,500—Stone semi-bungalow, 7 rooms, 2 baths, hot-water, fireplace, built-in heated garage, sun parlor, also open porch, [illegible] foot plot, beautifully located on hilltop, with extensive views; convenient to station.

$17,500—Dutch Colonial (clapboard), 7 rooms (4 family bedrooms), 2 baths, sun parlor, hot-water heat, slate roof; garage; [illegible] foot plot; highly restricted park; convenient best schools and station.

MANY OTHERS UP TO $50,000.

BUILDING PLOTS.
$1,500—50x100 feet; high ground; 7 minutes station.
$1,200—100x100 feet; good section; near school.
$2,600—80-foot plot in beautiful Edgemont section; large trees; terms.
OTHERS $1,000 UP.

E. J. BOUCHOUX,
Popham Rd., — Opp. Heathcote Inn.
Phone Scarsdale 368. — Open today.

SCARSDALE.

Special values this week; quick action.

$9,000—STUCCO BUNGALOW, 5 rooms, bath, all improvements; garage; near station; bargain.

$12,500—COLONIAL COTTAGE, 6 rooms, tiled bath with shower, oak floors, all improvements; fine location; $3,000 cash will purchase.

$16,000—FIELD STONE residence, 7 rooms, 2 tiled baths, oak floors, hot-water heat; wonderful view; near country club, station and schools.

$23,000 — CLINKER BRICK COLONIAL, beautiful residence in Greenacres, 8 rooms, 2 baths, oak floors, all improvements; attached garage; near station and school; easy terms.

PLOTS for building—Several finest plots, 50x100 feet, at $1,000; 110x100 with fine trees, $4,500.

FURNISHED HOMES for Summer rental, all improvements; attractively located; $175 a month and up.

ANGELL & CO., INC.,
Scarsdale, N. Y.
Telephones—Scarsdale 300 or Olinville 469.

SCARSDALE.
Three Brick Houses.
$23,000—In Greenacres, plot 75x100, 8 rooms, 2 baths, attached garage, oak floors, slate roof; only 6 minutes' walk to station; splendid value.
$30,000—Brick with slate roof, beautiful 10-room house, with 3 baths, near station; big plot with trees; 2-car garage; exceptional value.
$32,500—Tapestry brick with slate roof; plot 75x125; 10 rooms, 3 baths, tiled kitchen, breakfast nook; 2-car garage; located near station in excellent section.
Send for Scarsdale List.
PRINCE & RIPLEY,
East Parkway, Scarsdale. Tel. Scarsdale 564.

SCARSDALE—For sale six rooms, bath, garage; all improvements; near station; brokers protected; 99 Lake View Av. Maitre Jean.

SCARSDALE—$10,500; cottage, 7 rooms, 2 baths; garage; near station. Fairbanks 3962.

SCARSDALE—Pretty ½-brick house 7 rooms, 2 baths; garage. STANLEY KIRK, Heathcote station, Boston & Westchester Railroad.

TARRYTOWN—For sale brick house, located best corner, having 10 rooms and improvements; plot 55x100; price $1,150; no real estate dealers. J 160 Times.

TUCKAHOE—Two-family frame house, 12 rooms, 2 baths, sleeping porch; steam heat; all improvements; 2-car garage; plot 64x100; good location, 3 minutes to depot and trolley; liberal terms or very reasonable for cash. Fornell, 22 Fairview Av., Tuckahoe. Telephone Tuckahoe 1840, after 7 P. M.

WHITE PLAINS.
In beautiful Westchester, altitude 400 feet, having the distinction of being the healthiest city in the commuting zone; rapid electric service trains; an ideal community for your family.

$8,000—New cottage, 5 rooms, bath; fireplace; garage; all improvements; terms.

$9,000—Stucco house, 6 rooms, tiled bath; steam heat; concrete road; all improvements.

$11,000—New 6 rooms, bath; garage; plot 100x100; trees, shrubs; ideal location.

$12,500—Pre-war construction; splendid condition; beautiful North Broadway section; 7 rooms, bath; plot 50x150; hot-water heat.

$12,800—New Dutch Colonial, 6 rooms, tiled bath; shower; plot 50x175; garage; convenient to station, stores and school.

$13,000—Artistic Colonial, 7 rooms, tiled bath, shower; log fireplace; corner plot; trees; attractive terms.

$13,500—Delightful home of pre-war construction, 7 rooms, bath; plot 100x150, shade trees; fruit trees; grape arbor, garage.

$14,500—7 rooms, 2 baths; garage; large corner plot; exclusive neighborhood.

$15,750—Very attractive new pebble stucco, 7 rooms, 2 tiled baths; corner plot; 2-car garage.

$18,000—New English stucco, 8 rooms, 3 baths; corner plot; White Plains Highlands. This is one of our best buys and requires quick action.

SPECIALIZING
IN MEDIUM PRICED HOMES.
LAWRENCE & BRUCE, ONE FLIGHT UP.
Opp. Depot. Tel. 3631. Open Sat. & Sunday.

WHITE PLAINS.
Charming new Colonial in a setting of fine old trees; just like a picture; immense living room with fireplace; French doors lead to a cheerful sun room; large, light dining room; pantry; model kitchen, breakfast nook; maid's room, bath; large master room with sleeping porch, balcony and bath; two other rooms and bath; steam heat; oak floors; finest fixtures; large plot, shrubbery, driveway; 2-car garage; best restricted section; "an unusual place at an unusual price."
Open Memorial Day and Sunday.
R. FRANKLIN HULL,
Depot Plaza, White Plains. Tel. [illegible]

WHITE PLAINS.
Select Gedney Farms section, beautiful English half timber and stucco home of 8 spacious rooms, 3 tiled baths and showers; plot 200 ft.; owner willing to take a loss; leaving city at once; there are mortgages of $16,000; he will sell the place at the ridiculously low price of $21,500; open for inspection Decoration Day, Sunday or any time you appoint. See
HARRY R. MONROE,
Main and Court Sts. — White Plains, N. Y.
Opp. Court House. — Tel. 3128 or [illegible]

WHITE PLAINS.
Colonial House; 2 Acres.
In a beautiful setting among large estates, fine old trees, high elevation; 7 rooms, 3 baths, large sleeping porch; garage with rooms above; ideal if you love a real country atmosphere; bargain price.
PRINCE & RIPLEY,
Depot Plaza, White Plains. Tel. White Plains 2676.

WHITE PLAINS.
An estate of 3 acres with beautiful trees, shrubs and garden; house contains 16 rooms and 4 baths. Asking $125,000.
J. Wallace Slawson, White Plains, N. Y.
4 Depot Plaza, Telephone 4234.

WHITE PLAINS—Comfortable home on tree-lined street; 7 rooms and bath; garage; delightful garden, fruit trees, berries, vegetables, flowers; big grounds; forced sale price of $13,500; easy payments; Saturday and Sunday, phone Larchmont 606. N. L. O'CONNOR, 17 East 42d St. Murray Hill 7568.

YORKTOWN HEIGHTS (Croton Lake)—[illegible] acres, 8-room house, garage, barn, [illegible] Nutly, 273 East 175th St., Bronx.

ALONG THE SOUND NEAR LARCHMONT.
Surrounded by stately pines, silver birches and oaks, few hundred feet from lake and Sound, private beach, this new English type stucco home containing hall, living room, dining room, pantry, tiled kitchen, master chamber with open fireplace, 2 guest chambers, 2 tiled baths; third floor, 3 bedrooms and lavatory; servants' wing, 2 bedrooms and bath; 2-car built-in garage; reasonably priced and unusual terms to approved purchaser. Chauncey B. Griffen, 35 Post Road, Larchmont. Telephone Larchmont 500 or 18 East 41st St., telephone Murray Hill 9326.

AT RYE, NEW YORK.
Replica of Revolutionary days portrayed in this beautiful Colonial country home of 10 rooms, 4 baths; 2-story living room; old English finish, with distinctive appointments and conveniences; charmingly set on landscaped grounds adjoining large estates; 2-car attached garage; conservatory, [illegible] house, &c.; price $33,000. Owner, Room 1313, 101 Park Av., N. Y. Tel. Ashland 3709 or Rye 1040.

OPPORTUNITY FOR QUICK BUYER.
Bronxville, new seven-room Dutch Colonial house, two baths, two-car garage; [illegible] front; all improvements; hardwood floors throughout; nicely graded; many trees; far from station; terms to suit. Call owner, Oakwood 9617, or Room 307, Proctor Bldg., Mount Vernon, N. Y.

HOUSES AND ESTATES.

Westchester County For Sale or Rent.

EXCEPTIONAL OFFERING.

the near-by section of Westchester in a comparable in beauty with the Adirondacks, our client, who is leaving for an extended South American trip, is compelled to of his estate, unique in its many features. There is no place in all Westchester ssing such seclusion but not isolated and within easy distance of the station and York. 57 acres of meadow and woodland with brook and natural basin for a Stucco house surrounded with large s and ornamental plantings, contains 12 s, 4 baths, hot-water heat, electric , open fireplaces, hardwood floors. In tion there is a 6-room cottage, large garage, barn with living quarters, icehouse. property is comparable in value with estate, but due to circumstances be purchased now for $50,000. This is biggest bargain I have ever had to offer. Better arrange for an inspection now. orrow may be too late. For inspection ay phone Pleasantville 501. Chauncey B. ffin, 18 East 41st St. Tel. Murray Hill

NEW HOUSE FOR SALE.
Built by an architect for own home.
FORCED TO SELL.

Contains 7 rooms, 2 baths, tiled kitchen, losed porch; stucco exterior; very attractive; heated garage; will take $18,000; ly restricted section of Mount Vernon. DERSON REALTY CO. Tel Oakwood 8880. 24 East 1st St., Mount Vernon, N. Y.

BETTER HOMES.

California Ridge, overlooking New Rochelle, new Colonial houses on large plots, rooms, 3 baths, hot water heat with oil burner, electric refrigeration, brass piping. Apply John L. Bull, 599 Washington city. Phone Walker 4965.

STCHESTER COUNTY—Stucco house and garage, newly built, with or without furniture, 6 rooms and solarium. Carpenter Av., twood, N. Y., near Bronx River Parkway. Terms. Nehring Brothers, St. Nicholas Av. and 182d St., or your own broker or Tuckahoe 1502.

BETTER HOMES.

California Ridge, overlooking New Rochelle, new Colonial houses on large plots, rooms, 3 baths, hot water heat with oil burner, electric refrigeration, brass piping. Apply John L. Bull, 599 Washington City. Phone Walker 4965.

TRACTIVE eight-room house, large living room, sun porch, dining room, kitchen; 2d floor, 4 bright, airy bedrooms, tile bath; 3d , maid's room, bath; fine lot, 56x110; very reasonable. Write F. L. Barnes, Clinton Av., New Rochelle 5615R.

URBAN YONKERS — Bargain eight-room house in growing suburban section, ricted; gas, electricity; glass enclosed h, steam heat, open fireplace; plot 75 Irwin & Kent, 158 Lockwood Av. kers 9932.

LOVE NEST FOR JUNE BRIDE.
Pleasantville, in the heart of Westchester; al house and garage; quiet, pleasant neighborhood, near station; $82.50. Willis Porter. Phone Pleasantville 644 or Cortlandt 1104.

ND for descriptive list "Westchester Homes Incomparable"; covers best sections unt Vernon, Bronxville, Pelham; priced ,000 upward. WHITE REALTY CO., unt Vernon, N. Y.

UNUSUAL IN SITUATION.
Attractively furnished non-housekeeping rtment, 3 rooms, bath, 2 porches; dining on premises. A. B. Stone, 122 Pelhamdale Av., Pelham 1421.

-FAMILY, beautiful brick house; latest improvements; plot 42 feet front with garage; genuine bargain; 63 Cornell Av., South kers, near McLean and Laurence Sts.; $13,950; mortgage to suit.

RGAIN—house, 6 rooms, bath, all improvements, needs some repairs; $11,500; residential section; garage; plot Brown & Brown, Depot Square, rison, N. Y.

UP, 5 to 8 room houses; Mt. Vernon, Bronxville, Tuckahoe, Crestwood, Scarsdale. Vollenweider & O'Neill, 403 White Road, Tuckahoe. Tel. 1510.

00—Attractive Colonial, 6 large rooms, sun parlor, oak floors, fireplace, tile bath, large plot, garage. Zangerle's Office, Crestwood, H. R. R.

NEW HOUSE overlooking park, drive; substantial construction; reasonable price; restricted; trees. Hall, owner, 185 Lee Av. kers 4737.

TCH Colonial, 7 rooms, 2 baths, every improvement; 31 miles distant; view. Archer, 10 East 43d St. Vanderbilt 5084.

Mount Vernon homes, sale, rent, see ANDERSON REALTY CO., Oakwood 8880.

New York State For Sale or Rent.

RONDACK MOUNTAINS—Schroon Lake with about 600 feet lake front, 2 garages, Delco electric light; new tennis court; ch, canoe and rowboat; house partly furnished; enough grounds to put up 15 room camps; this place is cheap and will never be so cheap after it is sold; why you drive up Decoration Day and I will be glad to show you the property; State all the way. Charles A. Bogle, Schroon Lake Village, N. Y.

UGERTIES—Beautiful gateway to Catskill Mountains; all kinds of homes, with electric, good water, heat, State road, and large chicken farms, boarding houses, gentlemen's estates suitable for Barclay Heights Agency, Kingston Road, R4 B5, Saugerties, N. Y. Phone

ULY desirable country place, near Stony Point, Harriman Interstate Park; t 12 acres; attractive house, brick slate roof, six bedrooms, three baths, ordinary living room, steam heat, hard , high-pressure water system by automatic electric pumps; modern plumbing; y outbuildings; shade trees, fruit, , evergreens; mail delivery; electric , telephone; excellent roads; about one from New York, express trains; for only; price $18,000.

JOHN W. GILLIES,
Broadway, Haverstraw, N. Y.

TAGE, residence, other buildings; complete week-end proposition; overlooking on Lake; fine bungalow sites. Archer, East 43d St. Vanderbilt 5084.

OOM house and garage, all improvements, furnished or unfurnished; 7 minutes station. Arthur Johnson, Suffern, New Telephone Suffern 41R.

New Jersey For Sale or Rent.

LENDALE — Bargain; investigate; six rooms, bath, veranda, 2-car garage; all improvements; ½ acre; beautiful trees, shrubbery, fruit, gardens; $11,000; easy terms. Dewsnap, 18 West 34th, N. Y., or endale.

BOGOTA—Artistic English type brick and shingle home, substantial construction; special features throughout, including large closet with electric light and window, tile bath, built-in fixtures, shower, sunken tub, open fireplace; kitchen has piece sink, ironing board, Pullman breakfast nook, refrigerator alcove; finished throughout in light ivory and mahogany; oak floors; steam heat, gas, hot water ; conveniently located in the hill section on concrete street; Bogota's best buy; $9,500; $2,000 cash, $62.50 monthly, including interest.

CHAS. D. WALKER (Realtor),
Main St., cor. Elm Av., Bogota, N. J.

BOGOTA—Owner sacrifices for quick sale six-room brick house, tiled breakfast , kitchen and bath, built-in tub; concrete street; $1,500 cash, balance $65 a , Wilma Mitchell, 122 Fairview Av., ota, N. J. Hackensack 2034.

BOGOTA—Two-family house, garage; 10 rooms, 2 baths; heating plants; separate ances; plot 50x125; good investment. H. Simon, 50 Central Av., Bogota. Hackensack 2325M.

MONT—Owner must sell attractive six-room bungalow; all improvements; garage; easy terms. Vogler, 83 Erie St.

ENGLEWOOD.

-room house, modern, centrally located; leaving city; bargain, $13,000.

rooms, bath, steam heat; $8,500; easy Masten, 601 Madison Av., N. Y. C. ewood 2220.

HACKENSACK—FOR SALE.

Eight-room brick bungalow; real home; n every way; tile kitchen and bath, hardwood trim and floors; red front on all sides; two-car brick garage; , berries, flowers; plot 80x250; near ; 40 minutes to New York; must be to be appreciated; $11,500; terms to George L. O'Keefe, Owner, River Edge, Tel. 2885W Hackensack.

RINGTON PARK (just beyond Englewood)—Attractive New England Colonial 8 large rooms, spacious open veranda, sleeping porches, super-bathroom, all fixtures, brass plumbing, copper leaders, gutters, double oak floors, electric washing machine, steam heated garage; 5 minutes to railroad station; excellent commutation; on ¼ acre plot, with magnificent shade trees and beautiful shrubbery; $10,500 and up; very liberal terms. on property at Harriot Av., Harrington Park Estates, 49 East 10th St., near Broadway, N. Y. City. Phone Stuyvesant

HYDEWOOD, N. PLAINFIELD.
$1,000 cash, balance $50 monthly.

Charming new 6-room Colonial home a large corner plot with 3-car garage; an exceptional house both as to construction and design, with beautiful tiled bath, large living room with fireplace, steam heat and all latest improvements; convenient to station and school, and the price is only $11,000.

Fred'k Southack & Alwyn Ball, Jr., Inc., N. Plainfield, N. J. Tel. Plainfield 711. Open Memorial Day and Sunday. 11 Broadway, N. Y. Bowling Green 8580.

LEONIA LEONIA

ractive bungalow, 5 rooms, bath, sleeping porch, 2 unfinished rooms on 2d floor, floors, fireplace, built-in bookcases, electricity; lot 80x150; fine neighborhood; wonderful view; price $10,500.

BOWLES & CO.,
and Central Avs., Leonia, N. J.

NIA—For rent, apartment 2-family 5 rooms and garage, $75; 6-room garage, $100; desirable locations. & Co., Broad and Central Avs.,

HOUSES AND ESTATES.

New Jersey For Sale or Rent.

LONG BRANCH—New home, 10 rooms, three baths, garage, chauffeur's quarters; finest section; 1 block from ocean. 237 E. Penn St.

MORRISTOWN—Perfect home, 8 rooms, 2 baths, every modern convenience; Rogers silver lighting fixtures; splendid floors, awnings; choice neighborhood; grounds beautifully planted; price reduced to $16,500. Apply Eugene V. Welsh, opposite Lackawanna Station, Morristown, N. J.

MOUNTAIN VIEW 61 Riveredge Road)—New Colonial home, river front, trees; $1,500 needed; building lot, bungalow; call or write owner, H. Gordon.

MONTVALE—5-room house, must be sold; plot 98x120; $1,000 cash required. Box 41, George Schofield.

PALISADES PARK—Modern 7-room house; sun porch; hot-water heat, fireplace; oak floors; garage, corner. Buchanan, 253 Grand Av. Telephone Leonia 1423.

PHELPS MANOR.

A modern Colonial home; large plot, seeded and evergreens planted, in restricted section; fully improved street, on crest of hill; copper leaders, hot-water heater; foyer hall with large closet; spacious living room with Colonial fireplace and built in bookcases; large solarium; sunny dining room, attractively paneled, sanitary kitchen with tiled walls and built-in ironing board; large butler's pantry; full tiled bathroom with set-in tub, shower and built-in fixtures; three large bedrooms and open attic; oak floors throughout; special all metal window frames in cellar; this home cannot again be duplicated at present cost; $10,500; terms arranged to suit. Seller & Whitely, Inc., 142 Palisade Av., on Hudson River trolley at Main St., Bogota, N. J., Phone Englewood 2014.

RIDGEFIELD PARK—$750 cash; $80 and interest monthly buys new six-room house in finest residence section; open fireplace, tiled bath, built-in tub, hardwood trim, double oak floors, large modern kitchen with cabinet; white enamel gas range, pantry, large plot; all improvements; paved street; all assessments paid; 30 minutes from 42d St. John A. Baldwin, Opp. Station.

RIDGEWOOD—Beautiful eight-room Colonial house; best construction, supervised by owner; two-car attached garage, wonderful sun room; hot-water heat; ideal layout, finest fixtures and decoration throughout; large plot, shrubbery, &c.; location ideal; price $21,000; suitable terms. Owner, 2 Collingwood Place. Phone 787 Ridgewood.

RIVER EDGE—For sale, beautiful 7-room brick bungalow and a 5-room brick bungalow, brick garage, all improvements; plot 80x250; only 5 minutes to railroad station; terms, $1,000. F. W. Reinhardt, Asbury St., River Edge, N. J. Phone Hackensack 3774J.

RUTHERFORD—For sale, modern one-family homes, direct from builder; reasonable terms. Van Houten Bros., 212 Eastern Way, Telephone Rutherford 2778J.

TENAFLY—Tapestry brick and frame, new Colonial home; 8 large rooms, sun parlor, tile baths, tile kitchen, fireplace, copper leaders; parquet floors throughout; hot-water heat; built-in garage; screens; 75x150; exclusive locality; 5 minutes station; terms. Young, Englewood 2257R.

TENAFLY, HIGHWOOD AV.

To rent, eight-room house; attractive grounds; two blocks to station, trolley. Open Sunday. Tanner Circle 6411.

WEST ENGLEWOOD—Express station; business compels oyner to sell his 6-room frame dwelling and garage in perfect condition; living room 13½x16, dining room 12½x13, kitchen 10x13, pantry 5½x7; three good-size bedrooms and bath on second floor; every modern improvement; convenient to railroad, school, stores, &c.; price $7,800; terms. JOHN H. RANGES, 1,295 Alicia Av., West Englewood, N. J. Tel. Englewood 2827.

WEST ENGLEWOOD, TEANECK, N. J.

Buy direct from owners and builders, 6-room houses; all modern conveniences; $7,800 up; terms arranged.

JOHNSON & SVAHN,
1,375 Station St., at West Englewood station.
Phone Englewood 1716-J.

WEST ENGLEWOOD—Large corner, exceptional location; modern Dutch Colonial, seven rooms, sun parlor, bath; fully improved; can be seen by appointment. Call Englewood 261-J, or write owner, 5 Garden St.

WEST ENGLEWOOD—Selective 5-6-7 room houses, all improvements, $1,000 down; terms easy. Phillips, 1,091 Anna St., Teaneck, N. J.

WESTWOOD (now building) — Beautiful house, 4 bedrooms, sleeping porch, tiled bath, all improvements; large plot; possession about July 15. Particulars Goodwin Park Realty Co., 30 Church St., New York.

WESTWOOD—Gentleman's residence, 6 bedrooms, 3 baths; all improvements; sacrifice. H. H. Goodwin, 30 Church St., New York.

$800 CASH, $55 MONTH UP.

Direct from builder; new six and seven room houses; all modern improvements; ½ hour out; some with additional sun parlors, sleeping porches, roof gardens, breakfast nooks, garages, pantries, instanteous hot water, garbage containers, built-in tubs with showers, laundry, &c.; each house differently designed; wonderful view; price $7,100 up; small first payment, balance monthly payments. Inquire Boundary Realty, 347 5th Av., Manhattan, or Prospect Av., corner Essex, Hackensack.

DO YOU PAY $75 RENT

every month? With this monthly payment you can easily own your own home at Hydewood, N. Plainfield; we build your home to suit and help finance it. Send for particulars of the "Hydewood Plan."

Fred'k Southack & Alwyn Ball, Jr., Inc., N. Plainfield, N. J. Tel. Plainfield 711.
Open Memorial Day and Sunday.
Or 11 Broadway, N. Y. Bowling Green 8580.

COMMUTER'S OPPORTUNITY — 12 rooms, near State highway; steam heat, bath, telephone; garage, barn, swimming pool; plenty fruits; beautifully located high ground. F. Mazzarella, near Copper Mine House, Somerville, N. J.

ON the Highlands above Sandy Hook, with fine ocean view, among trees, an 11-room cottage, fully furnished, all improvements; Monmouth Hills Club; $6,000. F. A. Wright, 15 East 40th.

UNUSUAL, new home, 6 large rooms, sun parlor, fireplace, garage, all improvements; bargain, $1,000 cash, balance, $7,900, like rent; new stations. Henschel, 125 Park St., Ridgefield Park. Phone Hackensack 2740.

IDEAL suburban homes of better class in "Goodwin Park," Westwood, N. J. Booklet and particulars, Goodwin Park Realty Co., 30 Church St., New York.

FREE BOOKLET, photograph, homes, Bogota, Teaneck, West Englewood. Hallberg & Longfellow, Bogota.

FREE list of houses for sale and rent. Write Van Winkle Co., Rutherford, N. J.

Connecticut-New England For Sale or Rent.

GREENWICH, CONN.—For rent or sale, house, garage and stable accommodation if desired; 12 rooms, 3 baths; attractively situated, 6 miles from R. R. station, over good road; in heart of riding country, within 2 to 3 miles of country clubs, riding, hunt and polo clubs; within 10 miles of Westchester-Biltmore; furnished or unfurnished, by season or year. Apply F. C. Root, Greenwich, Conn. Telephone 1131.

MILFORD, CONN. (Fort Trumbull Beach)—Furnished all-year shore cottage; all improvements. Mrs. F. I. O'Hara, 27 Thompson St. Phone 170.

NORWALK—Rent; adults; 6 rooms, bath; shore front cottage; garage; city water, electricity; near country club, trolley; 15 minutes to station, about 1 hour Grand Central; season $600. Box 377, South Norwalk, Conn. Phone Norwalk 2525.

BEAUTIFUL 7-acre country place, near Sound and overlooking the water, with very complete house and outbuildings ready for occupancy; one hour run to N. Y.; low price and reasonable terms to quick buyer. "L. M. H.," owner, 39 East 50th, N. Y.

ATTRACTIVE houses and building sites; restricted section, near country club and Sound; easy commuting South Norwalk. Vickers, owner, East Norwalk, Conn. Norwalk 839, or Longacre 4221.

TWO 7 room and 3 bath Colonial houses; 2-car garage each; Sound view, Connecticut; commuting distance; price $15,500; good terms. Call W. D. Riley, Endicott 8900 or Sound Beach 578.

WIDOW must sacrifice at cost; no commission paid at buying or selling; 6 rooms and bath; bargain. Phone Leonia 1141. 236 Grand Av., Palisades Park.

SUMMER HOMES.

Brooklyn For Sale or Rent.

GERRITTSEN BEACH — Bungalows furnished; screened porch; water front; $300-$350 season; terms; Catholic Church. S 563 Times.

Staten Island For Sale or Rent.

ELTINGVILLE—5 rooms, sleeping porch, all improvements, bathing, boating. Bushwick 2020.

ST. GEORGE—High-class apartment, six rooms, modern improvements, 10 minutes' walk to ferry. 344 Westervelt Av.

ON shore at Eltingville, unusually beautiful cottage just completed; 6 rooms, bath, sun parlor; furnished; oak shaded grounds; every modern convenience; easy commuting; reasonable rental; references. Phone Dongan Hills 999.

WATER FRONT—Summer cottages, 5 rooms, furnished, improvements, screens, private beach, low rentals; apply for booklet. W. L. Scott, Stapleton P. O., S. I.

CLEARWATER BEACH (New Dorp)—Bungalows $125 to $275 per season; ideal for children. Telephone Dongan Hills 2064.

OCEAN bungalow, 9 rooms, furnished; children welcomed; club; $2,400; terms. John 5923.

Long Island For Sale or Rent.

ARVERNE—Seven-room house, furnished, for the Summer; one block from station; one block from beach; 30 minutes to New York. Friedman, 445 Beach 68th St. Telephone Belle Harbor 0354.

BALDWIN, L. I.—Two-family homes, five, ten rooms, porches; improvements, garages; trees, grounds; bathing; commuting; $300-$600. Bigeny, South Grand, Fisherman. Phone Freeport 1963M.

BELLE HARBOR—Beautiful 10-room house, garage, all improvements; 80x100; reasonable terms. Phone Bryant 4930 for appointment.

SUMMER HOMES.

Long Island For Sale or Rent.

BALDWIN—Charming home; near beach; garage; Summer or longer; will sell. Clarke, 25 Hayes. 1260R Freeport, 9350 Trafalgar.

BELLE HARBOR—Furnished cottage, 6 rooms and bath; ocean front. 127 Beach 126th St. Belle Harbor 1172.

BELLE HARBOR—11-room corner house, 2 baths; garage; reasonable. Belle Harbor 1267.

BELLE HARBOR—Exceptionally desirable 2-room furnished apartment. 256 Beach 131st St.

BELLE HARBOR — Furnished 7-10 room houses near ocean. 244 134th. McGinn.

BELLPORT (shore front)—Six-mile view, bay, ocean; conveniences; reasonable; particulars. Gardiner.

BELLEROSE—Attractive 6-room house, furnished, garage, near station, July 1 to Sept. 1. Plaza 2785.

BROAD CHANNEL—Bungalow, 3 rooms, front and back porch, running water, furnished complete; will sell for $1,000 cash down, or rent $250 season; wonderful chance; act quick. Edith Moll, 1,811 Atlantic Av., Brooklyn. Phone Haddingway 4411.

CEDARHURST, L. I.—Will rent cheap for Summer months 12-room house, 3 baths, completely furnished 1 acre ground, tennis court, 2-car garage; all modern conveniences. Telephone Cedarhurst 1637.

DOUGLAS MANOR, L. I.—Furnished house, 7 rooms; 5 minutes to station, 25 Penn. Station; privilege private beach grounds; garage; $200 month; June 15. Mathewson. Bayside 1047R.

DOUGLAS MANOR—SUMMER RENTALS.
Six rooms up, all furnished; reasonable.
NEW YORK'S PRETTIEST SUBURB.
W. H. Holman, Douglaston. Bayside 1249J.

EDGEMERE—Choicest location; rent, sell, two-family cottage; bargain. Lewis, Cathedral 7770.

FAR ROCKAWAY—Seven-room stucco house, furnished; with or without garage; ideally located; Ostend Colony; private bathing beach; all modern improvements. Ned Matz, 1,170 Broadway, City. Ashland 9013. Saturday and Sunday, Far Rockaway 2388W.

FAR ROCKAWAY—Furnished apartment in private residence; ground floor; bedroom, dining room, kitchen, sun parlor, bath; all rooms large and sunny; private porch; well-kept grounds; near station; references required. Telephone 2912 Far Rockaway.

FAR ROCKAWAY—Attractively furnished seven-room house (two sun parlors); garage; beautiful section Far Rockaway; near station, shopping, beach; very reasonable; Summer rental. William Frank, 500 Grove St.

FAR ROCKAWAY—Convenient to station and beach, furnished house, 8 rooms, 5 bedrooms and 3 baths; very reasonable for Summer or all year. Michaels, 2,319 Cowden Av.

FAR ROCKAWAY—Newly furnished 8-room modern house, 2 baths; garage; near station and beach; reasonable. Far Rockaway 4704.

FAR ROCKAWAY—Nine-room cottage; large beautiful grounds; six minutes to station. Mrs. Friend, 2,544 Ocean Av., Far Rockaway, Phone 1286 Far Rockaway.

FAR ROCKAWAY—Five rooms and bath for Summer season; also two rooms and bath. 1,032 Hollywood Av.
Phone Far Rockaway 0996.

FAR ROCKAWAY—Rent season elegantly furnished six-room apartment; garage; near beach, station. Phone Far Rockaway 1176

FAR ROCKAWAY—Furnished, modern 8-room house, 2 baths; garage; Summer season. Far Rockaway 3994.

FLUSHING—To sublet from July 1 or earlier, four-room apartment in Hollywood Court; all outside rooms; rent reasonable. Telephone Flushing 6764 (after 3:30) or Flushing 1225.

FOREST HILLS, L. I.—Attractively furnished six-room house for Summer; near station and tennis; reasonable. 59 Burns St. Telephone Boulevard 6267.

FOREST HILL GARDEN—Attractive 8-room house, garage, 2 baths, June 15-Sept. 15; $200 month. Boulevard 6551.

FOREST HILLS—Small furnished six-room house; 13 minutes from Pennsylvania Station; season $600. 302 Burns St.

FREEPORT—9 rooms, sun parlor, all improvements; beautiful grounds, 75x165; double garage; $12,500; good terms for buyer with substantial cash; rent, furnished, for Summer, $250 monthly. 344 Archer St.

FREEPORT—Eight rooms, bath, all improvements, well furnished; 2-car garage; plot 120x100; 2 blocks ocean; open Saturday and Sunday, 123 Nassau Avenue.

FREEPORT — Well-furnished, comfortable home, 11 rooms, 2 baths; convenient boating, bathing; 40 minutes New York. Phone Freeport 465. W 823 Times Downtown.

GARDEN CITY—Beautiful Nassau Blvd. district; 11-room attractively furnished "homey" home, fireplaces, 4 baths, delightful enclosed sun parlor, well kept lawn with flowers, 2-car garage; rent easily worth $400; sacrifice sublease June 1 to October, $275 a month. Also Hudson car, recently reconditioned, Victoria top, $300. 50 Whitehall Blvd., Nassau Blvd. station. W. G. Bryan, 25 West 43d St., N. Y. Phone Vanderbilt 1178, or George L. Hubbell, 65 Hilton Av., Garden City.

GARDEN CITY—Eight rooms, shaded, screened porch, 55x11, 6 minutes Nassau Boulevard station; reasonable. 19 Kensington Road.

GREAT NECK—For rent furnished, new 7-room brick bungalow. Great Neck 1078.

HUNTINGTON, L. I.—Attractive house of 7 rooms and bath, completely furnished, sleeping porch, garage, 10 minutes from village and bathing beach; $125 per month; other furnished homes at various prices. Write your requirements. Louise Bates Rosenthal, 62 Green St., Huntington, L. I. Phone 656.

HUNTINGTON — Summer bungalow, fully furnished, large living room, kitchen, three bedrooms, fully equipped bathroom, running water; electric lights; large enclosed porch, also open porch; on plot 56 feet by 122 feet; in private colony on hill above Huntington Harbor; tennis, dancing, bathing; rental $400; June 1 to Oct. 1. P. J. McGowan, Harbor Heights Park, Huntington, L. I.

INWOOD, L. I.—Apartment, three rooms and bath, furnished; ideal neighborhood; season or year; reasonable. D. Herman, 33 Waterfront Boulevard, White City, Inwood, L. I. Telephone Cedarhurst 1685.

KEW GARDENS—Furnished 6 rooms, 2 baths; garage; newly decorated stucco house; $150 motnhly for Summer to responsible family. Call today, 104 Pembroke Place. Richmond Hill 3154.

LONG ISLAND—Commuting distance; well-furnished house with garden; cool, wooded surroundings; four bedrooms; best location, adjoining boys' school and assembly grounds, near Sound and station $550 season, $900 yearly; extra room and bath in garage if desired. Stony Brook, P. O. Box 216, or inquire Stony Brook Tea House.

LONG BEACH—For rent or sale, beautiful 9-room, all-year home, all improvements; completely furnished; large grounds, tennis court, garage, chauffeur's quarters. Inquire on premises today and Sunday, 114 East Hudson St., or owner, J. Barsky, 530 East 5th St., Brooklyn. Phone Windsor 7898.

LONG BEACH, L. I.—For sale, all-year stucco bungalow, 6 rooms and bath, steam heat, near station; extra inducement to cash buyer. For terms address I. E. Jones, 101 West Hazelwood Av., Rahway, N. J.

LONG BEACH WEST (77 Alabama Street)—2-story cottage, 6 large rooms, shower adjoining bath; gas, electricity, hot water; one block ocean or bay; reasonable. Owner, Miss K. Dannon, on premises or phone Richmond Hill 1602J.

LONG BEACH, Westholm—For sale or rent; bargain; all year; eight and five-room furnished houses; two baths, sleeping porches, open fireplaces; heated, hot water. 24 January Walk. Columbus 1053. Monday.

LONG BEACH—Six rooms, bath, neatly furnished; screened porch; block from ocean; convenient stores, bus, trolley; immediate occupancy; rent to October, $550. 33 Indiana Av., West End. Long Beach 983.

LONG BEACH — Six-room stucco bungalow, all improvements, completely furnished; $1,200 for season. Apply Goldman & deGuiscard, 60 West Merrick Road, Freeport, L. I. Phone Freeport 2019.

LONG BEACH—Six-room all-year cottage, near railroad station; will sell at sacrifice price or rent reasonably. Call Mr. Mayer, Long Beach 1524.

LONG BEACH—Sale or rent, 4-room bungalow, all improvements, completely furnished; 77 Arizona Av. Apply local brokers or McDermott, 1,475 Grand Concourse, N. Y.

LONG BEACH—Seven-room house, beautifully furnished, two porches; on Monroe Boulevard; near ocean; reasonable rent. Telephone 1811.

LONG BEACH—Beautiful house, furnished, for June and July; 10 rooms, garage, tennis court, bathing, boating, fishing. Write Mme. D'Etreillis, 13 West 56th.

LONG BEACH—House, 6 rooms, 2 baths; garage; beautifully furnished, pianola, victrola; facing ocean; interview today. 641 Broadway, Long Beach.

LONG BEACH (24 February Walk, Westholme)—Six-rooms, new brick bungalow, nicely furnished. Telephone Long Beach 954 or any local broker.

LONG BEACH (25 December Walk, Westholme)—Six-room bungalow, very nicely furnished. Telephone Long Beach 954 or any local broker.

LONG BEACH—Eight-room furnished home, 2 baths, half block from ocean; $800 season. 426 East Walnut St.

LONG BEACH (56 Eastchester), near station; all, part, beautiful apartment (private cottage).

LONG BEACH—Furnished apartments in two-family houses, 5-6 rooms; porches; garages. 349 Westchester St.

LONG BEACH, 129 Broadway—Twelve rooms, 3 baths, garage, near Nassau Hotel. Inquire premises or phone Schuyler 8537.

LONG BEACH—House, furnished, 10 rooms, 3 baths, garage; rent or sell easy terms. 241 East Penn. St. Phone Worth 0248.

LONG BEACH—Apartment, 2 rooms and kitchenette, furnished, ocean one block; $390 season. 87 California St. Phone 265M.

SUMMER HOMES.

Long Island For Sale or Rent.

LONG BEACH—Six-room stucco bungalow, bath; will sell or rent for season reasonably. 545 West Market Street.

LONG BEACH — For rent, new five-room bungalow, beautifully furnished; reasonable. E. Keogh, 92 Minnesota Av.

LYNBROOK—Beautiful Colonial for rent; 7 rooms, tiled bath, sun parlor; garage; tennis court; shade trees; July and August; $500; other small and large homes for rent. Martens, Peace & Stephany, Inc., 42 Atlantic Avenue, Lynbrook.

LONG BEACH WEST—Seven-room two-story cottage; reasonable; near ocean and bay; bathing, fishing. Owner on premises, 85 Alabama St.

LONG BEACH—Furnished 6 rooms, sun parlor, newly decorated; garage; near station; rent reasonable. 135 West Hudson St.

LONG BEACH—Rent beautifully furnished six rooms, porch, garage; and seven rooms, porch, garage; new brick house; good location; reasonable. 324 West Chester St.

LONG BEACH—Near ocean, adjoining Lido Country Club and golf course; excellent surf bathing; newly furnished cottage, 8 rooms, 2 baths, screens, awnings, &c.; rent $1,500; can apply same to purchase at $12,000; terms. Ed. J. Farrell, office, Park St., corner National Boulevard; residence, Lido Road. Phone 953 Long Beach.

LONG BEACH—8 rooms, 2 baths, beautifully furnished; near ocean; a real bargain. Apply 561 East Beech St.

MANHATTAN BEACH—Choicest water front location, new 8-room brick house, 4 bedrooms, 2 baths, sun parlor, garage; newly furnished, piano, victrola; sublet season, responsible adults; reasonable. 5 Girard St.

MANHATTAN BEACH—Bungalow for Summer season, completely furnished for housekeeping. 153 Norfolk St. Coney Island 0953.

MANHATTAN BEACH—Furnished house; beautifully located; season; very reasonable. Phone Sheepshead 5904.

NASSAU POINT (Peconic Bay)—Sacrifice, 7-room bungalow, newly furnished; running water; servants' quarters; two-car garage; tennis court, private beach, ideal boating, fishing, bathing. E. J. Morgan, 14 Cortlandt St., New York City.

OCEAN FRONT—Furnished 4 and 5 room bungalows, all improvements; ideal location. Call 10 Virginia Av., Long Beach.

PLANDOME, ACRE GROUND.
Large porches, 5 bedrooms, 2 baths, house overlooking Manhasset Bay; private beach privileges. Ardis, Port Washington 157.

PORT WASHINGTON (on Manhasset Bay)—Penn. Station 35 minutes; attractive country homes. A. N. Stevenson, real estate, 16 Haven Av., Port Washington. Phone 597. Office closed Sundays.

RICHMOND HILL—Seven rooms, furnished house, sun parlor; garage; 18 minutes to Pennsylvania Station. 104-02 Brandon Av. Phone Richmond Hill 3598.

ROCKAWAY PARK, Belle Harbor—Beautiful five rooms, bath apartment; near ocean; ideal; reasonable; near station. 132 Beach 127th Street. Belle Harbor 4011.

ROCKAWAY PARK—Suitable eight-room house to let for season; five minutes' walk from railroad station. Roeder, 439 Beach 122d St.

ROCKAWAY PARK (434 121st)—Sunny apartment rooms, also garage; convenient to ocean and station. Phone Belle Harbor 0026.

ROCKAWAY PARK (446 124th St.)—One, two, three rooms; cooking; very reasonable.

ROCKAWAY PARK—Modern four-room cottage, bath; near ocean, station. 156 Beach 116th St. Phone Belle Harbor 2004.

ROCKAWAY PARK (242 Beach 124th)—Small apartment, rent; also rooms, private home.

ROCKAWAY PARK—Four-room apartment or rooms; reasonable. 425 Beach 120th St.

ROCKAWAY PARK (427 122d St.)—Nine-room house; garage; very reasonable.

SEA CLIFF, L. I.—Eight-room house, 2 baths, large porch, all modern improvements; ideal location; near water; rent $750. Y 2244 Times Annex.

SEA CLIFF, L. I. — Bungalow, furnished, water front, gas, electricity, sleeping porch; $425. Winterroth, Bay Av.-16th Av.

SEA GATE—Exceptional rooms, housekeeping suites, bungalows; surf bathing, tennis. Coney Island 2366.

SEA GATE—Two furnished rooms, with private bath, near beach. Coney Island 3441.

SEA GATE—2 furnished rooms, kitchen privilege; garage. Coney Island 5050.

SEA GATE—Furnished room with private adjoining porch. Coney Island 4787.

STONY BROOK—Absolute shore front, delightfully situated bungalow, completely, artistically furnished; living, 4 bedrooms, kitchen, bath, 2 lavatories; running hot and cold water; 2 verandas; copper screenings; electric lighting; row boat; garage; $900 season; references; bathing, fishing, golf. Stony Brook 64, appointment.

NEW Summer bungalow, near L. I. Sound and Northport Country Club; high elevation; 5 rooms, bath, water, electric, porch, fireplace; garage; bathing beach; $3,950; terms. C. H. Appel, 806 St. John's Place, Brooklyn. Lafayette 7346 or Greenpoint 3055J.

TUXEDO-SUFFERN DISTRICT. Ramapo Mountains. Large private lake, furnished house, 9 rooms, 2 baths, 2 car garage. Easy commuting, $750 four months. Telephone Ramapo Hills 409 or write P. O. Box 18, Sterlington, New York.

QUOGUE, L. I.—"Breezden," eight rooms, bath, on Montauk Highway, Quantuck Bay, $500 season; "Wyndwold," nine rooms, bath, $1,000 season; railroad station, Westhampton. J. V. Chalmers, Riverdale, N. Y.

BUNGALOWS and houses near ocean; private beach; good neighborhood. MacLean, 205 Sea Girt Av., Far Rockaway. Phone Far Rockaway 1825W.

SIX rooms, Pasadena bungalow, beautifully furnished complete; large grounds; will rent well recommended family, no children. Write H. Friedman, Box 175, Freeport, L. I.

FOR RENT—Cottage, nine rooms, two baths, shower in basement; near ocean; attractively furnished. Call Owner, Rector 0728, for appointment.

FURNISHED four rooms, near ocean; season $400. Corner Indiana Av. and Ocean View, Long Beach West, L. I.

DESIRABLE couple share bungalow, refined family; exclusive seashore; Pennsylvania Station 40 minutes. S 591 Times.

Westchester County For Sale or Rent.

BRONXVILLE—New stucco house, 6 rooms, 2 baths, garage; sell or rent furnished for Summer, $225 monthly. Owner, Bronxville 2420. Workdays, Bryant 5992.

BRONXVILLE—Small house to rent for Summer months; screened veranda; garage in basement, corner lot. Phone Bronxville 1448W, or write 83 Times, 165 Bway.

BRYN MAWR PARK—Unusual house, 7 rooms, furnished, sleeping porch; garage if desired; fruits, flowers; high elevation; easy commuting; reasonable. 6078W Yonkers.

DOBBS FERRY—Furnished, Summer, 9 rooms, 2 baths, large porches; garage. Morse, Riverview Manor. Telephone Dobbs Ferry 286.

HARMON-ON-HUDSON—Lovely cottage, one hour from Broadway; completely furnished; all modern conveniences; 5 minutes' drive from station; all Summer sports; 4 bedrooms; $150 monthly. Also charming cottage, $200 monthly, and 10-room house with 3 baths, at $250 monthly. Telephone Schuyler 0009 or Croton 207.

LARCHMONT MANOR.

Modern, artistic, English stucco home in coolest and most exclusive section, with water view and private bathing beach privilege; 9 room, 3 baths; garage; screened-in porch; well furnished; rental price reduced to $1,800 for Summer season to desirable tenant.

P. H. COLLINS,
Collins Realty Bldg., 37 Post Road.
Larchmont, N. Y. Tel. 274.

LARCHMONT GARDENS—For rent for July and August, exceptionally well furnished house, eight rooms and two baths; unusually large and attractive living room; gas, electricity, hot water; walking distance to station; screened porch; references required. Address K 536 Times

LARCHMONT—For rent for the Summer beautifully furnished house, 7 rooms, 2 baths; garage; bathing; $300 per month. Phone Larchmont 1124.

MAMARONECK—Furnished Summer homes for rent; many bargains; $125 monthly, up. Geo. H. Brooks & Co., 33 E. Post Road, Mamaroneck. Phone 332.

MOUNT VERNON—Six-room house and garage, furnished, for Summer; 5 minutes from railroad station. Call Hillcrest 3414J.

NEW ROCHELLE HEIGHTS—Must sell at once; stucco, 7 rooms, 2 baths, 1-car garage, all modern improvements, residential section, lot 50x179; near station. New Rochelle 7138.

NEW ROCHELLE—Residential park, unusually attractive home, 9 rooms, 2 baths, large veranda, open porches; spacious grounds; to October, $300 monthly. New Rochelle 772J.

PELHAM MANOR—Attractive house, flowers, shrubs; 5 bedrooms, sleeping porch, 3 baths, sun parlor, spacious first floor; garage; moderate. 956 Highland Av. Pelham 4879W.

PELHAM—Beautifully furnished apartment; 1 block station. 90 Young Av., Pelhamwood.

PLEASANTVILLE—For rent, furnished house; Summer months; extended view; no mosquitos; five bedrooms, two baths; ample grounds for children; $300 monthly. Phone Pleasantville 514.

PORT CHESTER—For July and August, 5-room bungalow, all improvements; rent reasonable to right party; owner closing house. H. Wellstood, 68 Exchange Place, Port Chester.

RIVERDALE—8 rooms, 2 baths, furnished, $240 month; 9 rooms, 2 baths, furnished, $250 month; 14 rooms, 2 baths, furnished, extra showers and toilets, $400 month; July and August; meals and service and garage, if desired; country club grounds, tennis; 28 minutes Grand Central; 40 trains daily. Apply Mr. Brubaker, West 252d St. and Fieldston Road. Kingsbridge 3123-4165.

SUMMER HOMES.

Westchester County For Sale or Rent.

RIVERDALE-ON-HUDSON, Fieldston—Furnished house, brick Colonial; immediately to Oct. 1; private family only; accessible; cool; 14 rooms, 4 baths, lavatory, laundry, 2 sun porches, sleeping porch; 2-car garage. Telephone Kingsbridge 1081.

SCARSDALE—8 rooms, 2 baths, sleeping porch, gas range; shade; garage; 3 or 4 months at $200; maid might remain if desired. 6 Sunset Drive. Telephone Scarsdale 259.

WILL RENT FOR JULY AND AUGUST.
Nicely furnished 8-room house, bath, extra washroom 1st floor; 2-car garage; desirable section, near station, &c., short distance to water; $300 per month. Chapman, 530 Main St. Phones New Rochelle 3881 and 7854.

RENT July, August, nice 8-room house, easy walking distance to station, near bathing beach. Ricketson, 14 Alpha Place, Phone New Rochelle 1385W.

FURNISHED cottage for two gentlemen who desire lovely home within easy commuting distance; near Harmon; garage space; can serve meals. G 356 Times.

RENT FURNISHED, June-October; $125 month; previously received $225; finest residential section Mount Vernon; golden opportunity. Oakwood 9425.

BUNGALOWS, furnished, all conveniences; near station; 45 minutes 42d; $200-$425 season; furnished tents; booklet. Blenis, Valhalla.

New York State For Sale or Rent.

ADIRONDACK MOUNTAINS—9-room house, completely furnished; moderate rental for season. Box 106, Wells, Hamilton County, N. Y.

CRAGMOOR—50 miles N. Y. City via. Post Road, 1,000-foot elevation; large Colonial house, furnished; bath, porches, garage; 30 acres orchards, apples, pears, cherries, plums, berries; cool, secluded, healthful mountain retreat, near lake; $600 season; also 4-room cottage, $300. Phone for appointment, South Orange 1495W.

DUTCHESS COUNTY—For rent, furnished, for season, fine property, near Wappingers Falls; 5 masters and 3 maids' bedrooms; commuting from Beacon, N. Y. in hour and half; fine view of Hudson. Phone Butterfield 4237, before 11.

ROCKLAND COUNTY—Bungalows, 4 rooms and bath, beautiful grounds, tennis court; near station, very good commuting, 20 miles 42d St.; $250 for season. Telephone Lackawanna 0620 or Piermont 15, evenings and Sundays.

YANKEE LAKE (Sullivan County)—1,700-foot altitude, 7-room stone cottage, completely furnished; screened porches, garage, boat; $3,000; rent $300. Reineking, 9597 Richmond Hill.

FURNISHED bungalow for rent, facing Sound, four rooms, bath, porch; easily accessible from subway; gardening, private bathing. Phone Westchester 1697.

TANNERSVILLE, N. Y.—Beautifully furnished cottage, Vossmere Park; season, $600. Blumenfeld, Box 315, Tannersville. City phone Kingsbridge 2177.

4-ROOM furnished bungalow, running water, electric light. Y 2241 Times Annex.

New Jersey For Sale or Rent.

ALLENHURST (Loch Arbor)—8-room cottage, double garage, to rent for season; $1,200. Gavin Rowe, Whitehall Building, New York, or any local agent.

ATLANTIC HIGHLANDS—Country home, furnished, 9 rooms, large grounds, garage, bath, 2 toilets, gas, electricity, telephone; facing bay, 3 minutes Sandy Hook line; season, $700. Eldred, 8 6th Av.

BEACHWOOD—Five-room furnished bungalow; garage; $250 season. Mrs. Pulsifer, Box 55.

BEACON BEACH—Residential section Borough Keansburg; bungalows, houses, city water, gas, electricity; private sandy beach, use owner's tenants. Charles W. Shrodes, 9 Morningside Av., Keansburg, N. J.

DEAL BEACH—For rent, two new seven-room houses, tile baths, fireplaces, fine location. Apply Richard McNeely Agency, Bradley Beach, N. J. Phone Asbury Park 208.

HOPATCONG—Bungalow (new), 6 rooms, furnished; bath, electric, water front, fishing, canoeing, west shore. Inquire Greencroft, River Styx, Hopatcong, N. J. Phone 220 Hopatcong.

LAKE HOPATCONG.
THE MOUNTAIN PARADISE.
Nicely furnished bungalows on lake shore, five and six rooms; sun porch, garage, running water, flush toilets, electric lights; $400 to $500 for season. Inquire Chas. B. Johnson, 10 Ramapo Av., Paterson, N. J. Phone Sherwood 4507 or on premises, Mount Arlington Dock, Mount Arlington, N. J.

LAKE HOPATCONG—Summer homes of the bungalow type, modern, situated on the lake front; $325 season. R. C. Hulbert, West Shore, Hopatcong, N. J.

MAPLEWOOD—Completely furnished house, 7 rooms, large screened porches, fruit, flowers, shade; $350 season; June 15 to October; small family. Phone 1154 South Orange.

MONTCLAIR, NEW JERSEY—Dutch Colonial house, 5 minutes from Lackawanna station; four bedrooms and bath, 3d floor; sleeping porch and large veranda; beautiful grounds; rent, June 15 to Sept. 12, $350. Telephone 4632J Montclair or 5780 Rector.

MONMOUTH BEACH (Ocean Av., Seacrest Road)—10 rooms, furnished, all conveniences, garage. Inspection Saturday, Sunday. Phone Ashland 5033.

MOUNTAIN VIEW, N. J.—Attractive 4-room furnished bungalow; large porch; boating, bathing; for sale reasonable; terms. Walker.

PALISADES (Oposite 200th St.)—For rent furnished, quaint 3-room studio bungalow, bath; garage; heavenly surroundings. Fort Lee 198.

RIDGEWOOD—From June 8-Sept. 8; ten-room house, furnished; garage; garden; large porch. 25 Brookside Av. Telephone 1231J. References required.

RUTHERFORD—Beautiful home, completely furnished; July and August; five minutes from station; fine shade, splendid view; rent $100 per month. 60 Raymond Av.

SPRING LAKE—On the boundary, 7-room house for rent, all improvements, 2-car garage; overlooking lake; $650 season. Walters, Belmar 1280.

SUMMIT, N. J.—Furnished house, eight rooms; convenient to station; July, August; reasonable. 111 Summit Av. Phone 1030J.

WALDWICK—Five-room new cottage, improvements, $50; six minutes station; tennis, ample ground. Phone Alandale, 311J. Binney.

WEST END, N. J.—Beautiful country home, handsomely furnished, rent for Summer; 18 rooms, 5 master, 3 baths, tennis court and garage on grounds. Telephone 1685 Long Branch.

WESTWOOD, N. J.—New Colonial house, eight rooms; modern equipment; high elevation; wooded grove; artistically furnished; restricted section; 1¼ acres; double garage; accommodate chauffeur; for season or year; sacrifice; 1 mile from station. Phone Mrs. George Waterman, Westwood 518W.

IN THE Ramapo foothills at Mahwah, N. J., near Country Club; new 7-room house, completely furnished; garage; beautiful trees; rent for Summer $500. Margaret Burnet, 280 Broadway. Telephone Worth 6534 or Suffern 321.

EXCLUSIVE American colony, Monmouth Hills Club, combining woods and sea, 1 hour 20 minutes Sandy Hook boat; furnished house, $500. Poillon, 125 East 70th St.

FURNISHED home, near station; garage; July-August; $68 month. Mosier, Demarest, N. J.

TWO furnished cottages, Kittatinny Lake, Branchville, N. J.; $150 and $250 for season. A. J. Lackner, Branchville, N. J.

Connecticut-New England For Sale or Rent.

BERKSHIRES—Furnished 15-room English country house; superb outlook; 30 acres; June 10 to Oct., $2,500. Johansen, care Mrs. Heath, Stockbridge, Mass.

BERKSHIRE HILLS—Comfortable airy two-story bungalow; restricted; $135 season. Cathedral 6198.

BERKSHIRE HILLS—Lake shore, furnished Summer home. Write Richard S. Bidwell, Monterey, Mass.

FAIRFIELD BEACH—Seven-room house on water, four bedrooms; furnished; gas, electricity, hot water; garage; $750 season. Driftwood Cottage. Owner there Saturday, Sunday.

MIDDLEFIELD, Mass.—Log cabin, charming location; 1,600 feet elevation; magnificent view; five rooms, two baths, wide porches; two-car garage, room and bath; seven acres; near village; for sale, $5,000. Lewis Reed, 455 East 18th St., Brooklyn.

RIVERSIDE, Conn.—Seven room cozy house, furnished; all improvements; large plot; garage; vegetable garden; private bathing beach; June 1 or 15 to Oct. 1; reasonable rental; come see it. Wilson Cottage, first house on River Road.

RIVERSIDE, Conn. (Willowmere)—New 10-room house, 3 baths; waterfront property; beautiful grounds; $26,000. J. M. Scheiner, or Longacre 4221. Station, South Norwalk.

SAUGATUCK—For rent, house and studio barn, corner Compo St. and East Ferry Lane, for Summer season; recently repainted and redecorated, apple trees and vines, all modern conveniences; short distance from beach; keys with superintendent. Y 2256 Times Annex.

SOUND BEACH, Conn.—Six-room Colonial house, two baths; double garage; restricted bathing. Telephone Sound Beach 139.

SOUTH NORWALK—Averages 70 minutes from Grand Central, for sale, ¼ acre waterfront, 4-room bungalow, furnished, every modern convenience. Phone Saturday-Sunday Norwalk 2682-2; other times, Monument 3615.

STAMFORD—On water, charming home, 5 bedrooms, 2 baths, sandy beach, 3 months, $800. Shippan Point bungalow, near water, $675. Southfield Point, lovely home, 100 ft. from Sound; trees; garden; opportunity for offer.

M. L. MASTERSON,
173 WEED AV., STAMFORD, CONN.
PHONE STAMORD 1958.

WESTPORT, Conn., Wright St.—Colonial country house, 4 master bedrooms, sleeping porches, electric light, good beds, open fireplaces, dining porch, garden, garage, studio, swimming, 75 minutes' train trip; $1,200 season. Melville Cane, Vanderbilt 10421, New York; week-ends Westport 207.

SUMMER HOMES.

Connecticut-New England For Sale or Rent.

TRURO, Cape Cod—Bungalow, $350 season; living room 26x16, fireplace, bath, kitchen, 3 bedrooms, 35-foot screened porch; garage, bay and surf bathing. Caslade, Truro, Mass.

WHITE MOUNTAINS.

House of 14 rooms, with bungalow, 40 acres, part pine woods, bordering lakes, suitable for Summer camp or home. For full particulars write to Dixon & Weir Co., 333 Washington St., Boston, Mass.

WILTON, Conn.—Lovely old farmhouse for rent, furnished, 9 rooms, bath, screens, cool spacious porch, under great maples; easy commuting; supplies delivered. S. Swing.

WOODMONT, Conn.—Beach shore front; heirs will sacrifice, completely furnished, immediate occupancy, eleven-room stucco residence; exclusive section, facing 22 miles across Sound; easy terms; keys for inspection at Woodmont Inn; beautiful auto drive. Owner, Mrs. Williams. Telephone 1241 Larchmont; brokers protected.

RENT four months $1,500; delightful house on Long Island Sound at Wilson Point, Conn., between Norwalk and Darien; restricted property private beach and tennis court near country club; house in early American manner by New York decorator; 1-acre lawn and flowers. Can be seen Saturdays or Sundays. Write C. F. Lindholm, 25 5th Av.

ARTISTIC HOUSE, five rooms, two large sleeping porches, sun parlor; many trees; spacious grounds; near Country Club and Sound; sale or rent furnished for Summer. Vickers, East Norwalk. Phone Norwalk 839 or Longacre 4221. Station South Norwalk.

ON THE CAPE.
Bungalow camps on lake margin; moderate rent. Box 36, Truro, Mass.

SUMMER HOMES WANTED.

SIX or seven-room cottage within commuting distance of New York; not seashore; reasonable; rent June 15-Sept. 15. Green, 536 West 113th St.

LOTS AND LAND.

Bronx.

BARGAINS WITH NO ROCK.
Corner 3d Av. and 136th St., 100x100.
Corner E. Tremont Av. and Levere Place (irregular), 52x180.
Cor. Newbold Av. and Olmstead Av., 125x150.
Carpenter Av. and 229th St., 75x100.
Walton Av., n. of Tremont (excav.), 100x100.
White Plains Av., near 241st St., 130x50.
St. Nicholas Av., near 172d St., 50x100.
If interested see HIGGINS,
Fordham Rd. & Webster Av., Raymond 5412.

FOR SALE or 21-year lease, fine level lot, 41x145, at 2,138 Mapes Av. (181st), Bronx; $7,000 or $40 month net. L. De Lorenzo, 820 East Main St., Rochester, N. Y.

ATTENTION! Suitable for stores, plot 56 feet east side Jerome Av., 85 feet south of Bedford Park Boulevard. For details, price and terms, see O'HARA BROS., Webster Av., 200th St.

ATTENTION! 100-foot frontage Bronx River, 100 feet on West Farms Road, 306 feet deep, level plot, unrestricted, suitable for any business. For details, O'HARA BROS., Webster Av., 200th St.

ATTENTION! Bargain; plot 75x100 feet, near Van Cortlandt Park; $10,500; terms arranged. See O'HARA BROS., Webster Av., 200th St.

ATTENTION! Bargain; plot 125x100 feet; price $3,500; call and inspect the property. O'HARA BROS., Webster Av., 200th St.

ATTENTION! Fine plot, 3 lots, suitable for stores; price $20,000; half cash. O'HARA BROS., Webster Av., 200th St.

Brooklyn-Queens.

HOLLIS—For speculators with foresight; the subway is coming, so property is going; I have wonderful location, plot 105x190, near Hillside Av., $4,500, terms; write quickly. H. Farmer, 123-21 97th Av., Richmond Hill.

JAMAICA ESTATES—East side of Midland Parkway and west side Radnor Road, 90 feet south of Henley Road, 90x213; asking $6,000, but no reasonable offer refused; brokers full commission. Miles F. Gordon, owner, 557 Second Av., Astoria. Phone Astoria 10271.

MOST desirable section Jackson Heights, 60 lots, $2,750. H., Box 48, Long Island City.

Long Island.

BABYLON—Sacrifice 16 acres for cash; seven minutes station, on main concrete road. Phone Great Neck 118, evenings.

BEECHHURST, L. I.—Very desirable plot, 80x100, beach right; complete plan for high-grade 9-room house; bargain. Apply V. S. Rittenhouse, 243 East 57th, New York City.

DOUGLAS MANOR—A REAL BARGAIN.
5 LOT CORNER BUILDING PLOT.
W. H. Holman, Douglaston. Bayside 1249J.

LONG BEACH—4 choice corner lots, assessments paid; reasonable. Metz, Slocum 3580.

Westchester County.

HARRISON—50x100, block trolley and cars; Fremont Av., near 2d St.; $900. Owner, 563 Tremont Av., Room 8.

MOUNT VERNON AND VICINITY.
Lots—Plots—Acreage.
TICHBORNE REALTY CO., 43 Prospect Av.

RYE—Especially desirable plot 100x180; one of the choicest sites in Westchester County; beautiful outlooks; purchaser would have special privileges at Westchester Biltmore Country Club; price $7,200; cash required 60%. Phone Marshall, Rye 900, or write R 53 Times.

New Jersey.

LAKE HOPATCONG—Lots at Northwood, overlooking lake; fine view; good for bungalow, camping, &c.; lots carry boating, swimming, fishing, camping and water privileges; will sell $300 lots $100 each to close out; only a few left. Charles L. Miller, Seacliff, N. J.

283 ACRES near Tuckerton, in Burlington County, above Atlantic City; on good county road; good for farming, bungalow, camping, &c.; $15 per acre; worth $50 per acre; rare chance. Charles R. Miller, Seacliff, N. J.

TO INVESTORS—Camden and Burlington County farms on main highways, with valuable frontage for sale at $700 per acre and up; long term settlements with 50 per cent. mortgages. Y 2157 Times Annex.

APPROXIMATELY 16 acres (improved), ripe for development, on line of Hudson River bridge, 3 miles from Englewood, N. J. "Kia Ora," W. Madison Av., Dumont, N. J.

Other Sections.

FORT MYERS—FLORIDA.
The Seaboard Air Line is coming to Fort Myers; the Atlantic Coast Line is here; Bull Steamship Company has added Fort Myers to its route; the Tamiami Trail is nearing completion; the BIG BOOM is at hand; NOW is the time to buy; send for map.
Fort Myers Estates, 243 West 34th St., N. Y.

LOTS AND LAND WANTED.

WANTED—Waterfront acreage, immediate vicinity of city; preferably Long Island or Bronx. Byrne & Bowman, 30 East 42d St.

LEAVING for Florida account of health, want to buy house, lots or land there. Solomon, 315 Echoe Place.

REAL ESTATE FOR EXCHANGE.

WILL take country house or estate with additional cash in exchange for New York City income producing properties; send particulars of property. S 497 Times.

WILL take 2d or 3d mortgage with small amount additional cash for high-class New York City income property; send particulars. S 498 Times.

HAVE $40,000 mortgage on New Jersey property and little cash; will exchange for New Jersey income property. B 1185 Times Harlem.

EXCHANGE or sell two six-story new-law tenements in lower east side, New York. Phone Midwood 1120W, mornings or evenings.

APARTMENT HOUSES.

Manhattan-Bronx For Sale or Rent.

11TH AV., 844.
5-story brick; asking price $22,000.
C. SCHIERLOH, 776 9th Av.

47TH (between 6th and 7th Avs.)—Twelve two and three room apartments to lease.
DOWD & CLEMENS, INC.,
874 6th Av. Circle 0032.

48TH (between 6th and 7th Avs.)—Four two-room apartments to lease.
DOWD & CLEMENS, INC.,
874 6th Av. Circle 0032.

397 MADISON ST. (near Jackson) — Five-story; 2 threes each floor; rent $2,700; price $18,000; cash $3,000; wonderful condition. Sacks Corset Factory, 1,874 3d Av., near 103d. Do not telephone.

COLD, HOT WATER TENEMENTS.
53d, West—Two houses, five stories each, 25x100; twos, threes, fours; rentals about $11,600; price right.
17th, West—Two houses, five-story and basement each; rentals about $7,000; $10,000 required; good mortgage.
75th, East—Five-story basement, 25x102.2; rentals about $5,000; $9,000 cash; good mortgage.
70th, East—Five-story, 25x100; all threes; rentals $4,800; price right.
103d, East—5-story double brownstone, 27x100.11; rentals over $5,000; cash $8,000; good terms.
105th, East—5-story, 25x100, 3s and 4s; rentals about $5,000; cash $3,500.
For investors we have good properties where investments bring up to 60%.
HOME REALTY, 11 E. 42d. Vanderbilt 8784.

TO CLOSE ESTATE—Greenwich Village—Exceptionally fine 4-story studio building, basement equipped restaurant; small cash. Owner, 50 Morton St. Spring 4919. Also Prospect Park Section—Vacant 40 rooms, 13 baths, divided into 12 apartments fully furnished; equipped high-class boarding house.

CHANCE—Vicinity Broadway-151st St., two 5-story apartment houses, 4 and 5 rooms; rents $11,750 each; very low; price $73,000 each; want offer.
H. T. WOOD, 50 EAST 42D ST.

APARTMENT HOUSES.

Manhattan-Bronx For Sale or Rent.

ATTENTION CONSERVATIVE INVESTORS.
Greenwich Village's best business property; ground floor, 6 stores; uppers, 20 apartments; yearly income $25,000; $20,000 required; good mortgages; quick action necessary.
HOME REALTY, 11 E. 42d, Vanderbilt 8784.

BRONX taxpayer, good stores, on a large lot with good future, and good return at present; location and building excellent. Kellog 8293.

BEAUTIFUL corner, facing Concourse; all improvements; cheap room average; good arranged mortgages; offered at attractive price. Call Kellog 8293.

$5,000 CASH down buys 20-family hot water, yielding 30 per cent. after amortization. Suite 809 Woolworth Building.

Brooklyn-Long Island For Sale or Rent.

FLATBUSH bargain, 6-family, 5 rooms each, tiled baths, parquetry, A1 condition, select neighborhood, low price, 2 blocks from express station; investigate. Mansfield 2483.

$2,250 CASH buys 3-story and store brick, 4,408 10th Av.; wonderful business bargain. Cantor, Wisconsin 7282.

Other Sections For Sale or Rent.

MOUNT VERNON AND VICINITY.
Apartment House Sites—Business Property.
TICHBORNE REALTY CO., 43 Prospect Av.

APARTMENT HOUSES WANTED.

INVESTOR with $200,000 cash, desires to buy on east or west side, between 59th and 96th Sts., tenements, business buildings, apartments, large or small. W. J. Drought, 131 Columbus Av. Trafalgar 4363.

WE are in the market to purchase Washington Heights elevator, walk-up properties; lowest all-cash prices. S 496 Times.

CORNER properties, suitable for alterations; will buy or lease. Charles Mock, 200 West 101st St.

APARTMENT houses, tenements, taxpayers wanted. Trafalgar Holding Corporation, 1,440 Broadway, Room 1756.

CASH for apartments, flats, taxpayers, lots; send details. Tonkin, 565 5th Av.

HOTEL PROPERTIES.

All Sections For Sale or Rent.

SPRING LAKE, N. J.
Cottage, with 30 rooms and lot 100 feet front on Ocean Av., with riparian rights.
J. R. EMBERY,
Real Estate Trust Bldg., Philadelphia.

FOR SALE AT CEDARHURST, L. I.
The Delenne Inn with large, spacious grounds; tennis courts and bowling alleys ready to open at once; price $60,000; terms to suit. Apply McMahon & Speiser, Whitehall Building, Far Rockaway, N. Y. Phone Far Rockaway 0226-0260.

HOTEL and property, 150x300; fully equipped; 65 rooms, 16 private baths, 4 public baths, 10 garages, bungalow with 8 rooms; beautiful spot, Bayshore, L. I.; ready to open; bathing, fishing, hunting; reasonable terms. Astoria 5757.

BUILDINGS AND FACTORIES.

Manhattan-Bronx For Sale or Rent.

5TH AV., 174 AND 176.
For sale or lease, 42.8x100. Charles D. Connell, 174 5th Av. Gramercy 4479.

46TH, 621 TO 625 WEST—For lease, five-story brick, 75x78; elevator; driveway; immediate possession. Inquire 121 Canal Street Company, 208 Wooster St. Spring 3054.

143D ST., 378 EAST—3-story store and loft building, 25x100, steam heat, convenient facilities. M. J. Grossmann, 3d Av. and 149th St.

$15,000 CASH BUYS
6-STORY LOFTS ON GREENE
ST., NEAR GRAND; LIVE
SECTION; RENT $26,660.
EDWARD WOLFE, 220 WEST 42D.

FACTORIES, ANY SIZE, ANYWHERE.
GAILLARD REALTY CO.,
FACTORY BROKERS.
100 EAST 42D ST. ASHLAND 8714.

ONE-STORY shop or factory building, 2,700 square feet; new; south Bronx.
SHAW & SANFORD,
1,972 Jerome Av. Sedgwick 6600.

GROUND FLOOR, 34X100, SUITABLE FOR MANUFACTURING; 15 FT. CEILING. WALVIN CO., 100, 10 AV., NEAR 16TH.

Brooklyn-Long Island For Sale or Rent.

AINSLIE ST., 56—Light lofts, 48x93, elevator, heat; block subway station; 8 minutes Union Square. Rudnick, Worth 2882.

TWO-STORY brick factory, steam, electric, 3,750 sq. ft.; price $10,700; another one-story brick, 2,000 sq. ft., price $13,000. Esterbrook, 1,463 Fulton St., Brooklyn. Lafayette 0332.

UNRESTRICTED plot, 18,000 feet, with buildings, near Eastern District Terminal; $36,000. Ludden-Corwin-Bronk, 373 Fulton. Triangle 6835.

New Jersey For Sale or Rent.

FACTORIES—Any Size—LOFTS.
J. I. KISLAK, INC.,
34 Newark St., Hoboken, N. J. Hoboken 7100.

HIGH-CLASS modern factory, 10,000 square feet; railroad siding. Bell Terminal, Garwood, N. J.

LOFTS AND FLOORS.

Manhattan-Bronx For Rent.

17TH ST., 15 AND 17 EAST (near Broadway)—Light lofts, size about 25x80; reasonable rentals. White-Goodman, 872 Broadway. Stuyvesant 0218.

21ST ST., 225 WEST—First floor, suitable for business; rent $60. Apply H. V. Mead & Co., 397 8th Av.

29TH, 515 WEST—Lofts, 50x100; 29th, 546 West—3-story fireproof, suitable heavy manufacturing, 25x100. Hencken. Chickering 5010.

50TH, 27 WEST—Showroom, $3,600 per annum. Apply Carson, 11 West 50th St. Circle 7222.

LIGHT, LIGHT, LIGHT.
42x140; 25 windows, 4 sides; large freight elevator; 2, 4-5 floors; vacant; electricity, steam, heat. Engineer, 207-209 East 49th. Academy 2734.

LOFTS—FUR AND GARMENT CENTRES; SPRINKLERS; STEAM; ELEVATORS; GOOD LIGHT; 2,500 FEET; $1,800 UP. OWNER, 206 WEST 29TH. PENN. 8181.

VERY light loft, 50x92, steam heat and elevator; suitable any type manufacturing. Kelly, 80 4th Av.

LOFTS—19x100, $75 and up a month. Inquire on premises, 49 West 19th.

DESIRABLE LOFTS—Owner, 2375 Bryant. 126 Bleecker St., 25x100.

Brooklyn-Long Island For Rent.

WINFIELD, Queens—To let, light loft; 95x39. Maurice Av., Ryerson St.

PART LOFT, 2,500 feet, machine shop, repair shop, &c. 110 1st Av., Long Island City. Astoria 9812.

STORES.

Manhattan-Bronx For Rent.

6TH AV., 506—Part of store and show window; busy location.

9TH AV., 70-74—Large stores, suitable for any business; rent reasonable. Inquire KOPPEL BROS., 505 5th Av.

111TH, 57 WEST (corner Lenox Av., subway station)—Stores; busy location.

50TH, 8 WEST—Store, will rent entire or divide to suit. Apply on premises. Connor, Circle 6436.

BROADWAY, 3,897 (corner 163d St.)—Choice corner light store, suitable for any business; rent $250; can give choice corner, light basement store, with inside and outside stairway, $40. Supt.

FULTON ST., 236—Small store, suitable fruit or vegetables; rent until Oct. 1; $100 monthly. Stanley, Canal 7860.

LEXINGTON AV., 49 (near 25th)—$75; ground floor. Van Schurman, 50 East 42d.

STORES TO LET.
Lenox Av., 110th St.
Subway Station. Excellent Location.
$90 UP.
Brokers Protected.
STALWART REALTY CORPORATION,
52 Broadway. Hanover 2160.
Agent at 108 West 111th St.

CIGAR or stationery concession; Madison Av., Grand Central zone; unusual opportunity to obtain space; with show window privileges; high-class druggist opening new branch. For particulars apply Drug Store, 480 Lexington Av.

Stores and
Basement for cafeteria in the
world-known
FLATIRON BUILDING.

MAGNIFICENT STORE, mezzanine and basement, 20,000 net square feet to let temporarily at 71-79 West 45th.

Brooklyn-Long Island For Rent.

HARRISON, N. Y.—Desirable for stationery and candy store, near school. Apply to L. Brachfeld, Watkins 8239.

OFFICES.

Manhattan-Bronx For Rent.

5TH AV. BUILDING (200 5th Av.)—Office space to sublet. William S. Ramsey Co., Room 848.

5TH AV., 505—HANDSOMELY FURNISHED, 2 FLOORS. GERTH'S.

42D ST., 130 WEST—To sublet, offices, Suite 2,303; $2,000 year. Inquire Room 1,304, Flatiron Bldg. Phone Caledonia 7371.

42D, 51 EAST—Desirable private office in lawyer's suite to sublet; service optional. Jones. Murray Hill 6787.

42D, 152 WEST—Private office, also desk room; reasonable. Suite 1427-28.

43D, 132 WEST—Nicely furnished office, near Times Square. Orvis, Room 601.

BROADWAY, 1,540—Large private office in lawyer's suite, suitable for accounting, real estate or branch office for out-of-town concern. Loew Theatre Bldg., New York. Suite 1709. Bryant 3334.

BROADWAY (59th, Gotham National Bank Building)—Sublet two private offices, overlooking Central Park; very reasonable. Phone Columbus 8743.

OFFICES.

Manhattan-Bronx For Rent.

BROADWAY, CORNER 67TH ST.
In the heart of Manhattan.
Corner suite, doctor or dentist; rent $175.
Apply agent, 171 West 67th.

BROADWAY, 1,790 (near 57th St.) — Five large, light offices and reception room, facing Broadway; modern building; sacrifice. Phone Circle 7082.

BROADWAY, 466—Excellent location, small private office; $24 month.

OFFICES.
$20 month and up.
228 West 55th Street,
at Broadway.
Also a few completely furnished.

SUPERB OFFICES FOR RENT
in the world-known
FLATIRON
BUILDING.

DESK, $15; mail, telephone privileges, $5; furnished office, $30. Duane, 296 Broadway.

DESK ROOM.

Manhattan-Bronx For Rent.

42D, 152 WEST (623)—Desk room, furnished office, mailing privileges. Wisconsin 2480.

BROADWAY, 200—Best and most convenient desk room or mail privilege in New York; individual steel boxes; ideal for day or evening work; a nice quiet office at a very reasonable price. Suites 404, 405. Give us a ring, Cortlandt 2972.

KNICKERBOCKER Building (Broadway, 42d St.)—Furnished office or space. Room 318.

MAIL or phone service, $3; desk, $5; private desk, $15. Levin, 19 West 34th.

Brooklyn-Long Island For Rent.

DESIRABLE location, Brooklyn, opposite Borough Hall; party staying major portion of day in office preferred. Room 80, 375 Fulton St., Brooklyn.

BUSINESS PLACES (Miscellaneous)

All Sections For Sale or Rent.

37TH, 18 EAST—Large front parlor; desirable location; living or business; reasonable.

BASEMENT—Prominently located, Bridge Plaza, Long Island City; over 5,500 square feet, together with oil storage tanks, 16,500 gallon capacity, with complete electric driven machinery for filling. Jackson and Webster Avenue Corporation, Bridge Plaza North, Long Island City. Tel. Stilwell 8320.

LOFT, prominently located, Bridge Plaza, L. I. City; over 6,000 square feet, suitable for auto repairs, paint shop, or light manufacturing, elevator service. Jackson and Webster Avenue Corporation, Bridge Plaza, North, Long Island City. Tel. Stilwell 8320.

MILLINERY PARLOR for rent in a fashionable dressmaking house; unusual opportunity for a millinery creator who wants to take advantage of a wonderful clientele; write for details to Boue Soeurs, 13 West 56th.

AT Vehicular Tunnel approach, Varick and Canal Sts., stores and lofts, about 5,000 feet each floor; light on three sides; fully sprinklered and with modern improvements. Tide-Water Roofing Co., Inc., 40 Sullivan St.

STORES.
Eleventh Av., between 44th and 45th Sts.; reasonable terms. Apply premises or
M. MORGENTHAU-SEIXAS CO., INC.,
Wisconsin 5309. 130 West 42d St.

FOR RENT—Storeroom in Wilkes-Barre, Pa., 22x150, 100 per cent. location, in heart of city; will rent from Sept. 1; long lease to responsible party. Y 2232 Times Annex.

BUSINESS PLACES WANTED.

RETIRED business man will buy lofts, business buildings, on or near Canal, Greene or Wooster Sts.; $20,000 to $100,000 cash. Opportunity, 536 Times.

A SUITABLE business place for a photographic studio wanted; must be a good location. Y 2245 Times Annex.

WANTED—Taxpayer; have $50,000-$75,000 cash. Richard L. Lee, 1,505 Broadway.

APARTMENTS TO LET.

Furnished—East Side.

15TH, 105 EAST (Apt. 3)—Furnished three rooms, bath, kitchenette; $75 a month; lease June to October.

26TH, 141 EAST—Three rooms, newly furnished, improvements. Superintendent, Madison Square 3506.

26TH, 137 EAST—Three rooms, real kitchen, light, outside rooms. Madison Square 8481, French.

49TH, 21 EAST—6th floor apartment; elevator; telephone; $95; no brokers; immediate.

50TH, 135 EAST—Charming apartment, beautifully furnished; 1 very large room, kitchen, bath, shower; new building; immediate occupancy; sacrifice; $120 per month, with maid service. Phone R. J. Froehlick, Plaza 2601, Apt. 7D.

50TH, 313 EAST—Bright one-room apartment, orange and blue; fireplace that works, day-bed, kitchenette, electric grill orange dishes; $60; all Saturday, Sunday or weekdays after 4. Plaza 1598.

50TH, 135 EAST—Charming two-room bath apartment, real kitchen; elevator building; rent until October 1st; $125 monthly. Di Robilant.

51ST, 128 EAST (15-19)—2 apartments, 3 rooms each, all outside; complete kitchen; nicely furnished. See Superintendent.

53D, 115 EAST—3 rooms, bath; June-October; Summer rental. Plaza 3403.

54TH, 15 EAST—Attractive 2 rooms, bath; light housekeeping; June-October; elevator; married couple; references. Appointment Plaza 7498.

54TH, 65 EAST—Very attractive, sunny front basement, private entrance; stationary water.

55TH—3 rooms, kitchen; entire floor; double exposure; beautifully furnished; Steinway grand piano; June to October. Plaza 4074.

30TH, 118 EAST—Large room, kitchenette, bath; private porch; garden; $85; permanent.

56TH (561 Madison)—Room, bath; $35 monthly; Summer; cost unfurnished $75. Foote.

57TH, 18 EAST—Artistic studio apartment; two bedroom, kitchen, bath, Sohmer grand piano, gramaphone; June-July; reasonable. Phone Plaza 6506 or Payson McL. Merrill, 9 East 44th St.

59TH (near 5th Av.)—Studio, 28 feet long; Knabe piano, victrola; room, bath, hallway, kitchen; until October; quiet. Telephone Regent 8191.

61ST, 141 EAST—2 rooms, bath, kitchenette; June 15 to Sept. 15. Apply Dimick or Supt.

62D ST., 20 EAST—One and two-room apartments also parlor floor floor, suitable physican or business; $100, $125 to $300 a month.

66TH, 64 EAST—Neatly furnished or unfurnished apartment. Call Rhinelander 6716, or superintendent will show.

72D, 157 EAST (The Lexington)—One, two, three rooms, furnished or unfurnished; maid service available; restaurant on premises. Apply to Mr. Merritt on premises.

72D, 125 EAST—Sacrifice completely furnished 6 rooms, 2 baths, June-October; $175 monthly; wonderful opportunity. Rhinelander 5582.

76TH, 117 EAST—3 large attractively furnished rooms, complete housekeeping, open grate, running water, separate entrance to each room, twin beds, would accommodate 3 or 4 persons; permanent if desired; fine location; moderate. Raimond, Rhinelander 2684.

87TH, 53 EAST—5 rooms, attractively furnished complete; $100 monthly until Oct. 1; references. Harrison. Tel. Lenox 5109.

90TH, 15 EAST—Studio, kitchenette, bath, cool; ideal for Summer; top floor.

95TH, 139 EAST—Perfectly equipped 4-room apartment, private; $90. Atwater 7657.

90TH, 15 EAST—Several beautiful one and two-room suites; $65 to $85; cool and quiet; exclusive location near park; especially attractive in Summer.

93D, 150 EAST—Cool, convenient, new building; living room, 2 bedrooms, bath, kitchen with dining alcove; Summer rental. Curtis, Atwater 6087.

GRAMERCY PARK, 34—Charmingly furnished 3-room and bath apartment for July and August; southern expoeure; most restful part of New York; French windows; piano, victrola; 1 flight up. Dornbusch.

GRAMERCY PARK—Beautifully furnished apartment, 2 bedrooms, kitchenette, tile bath, very large living room; June till October. Stuyvesant 5370 or 4618.

LAFAYETTE ST. (near Astor Place)—Beautifully furnished, 3 rooms, bath, kitchenette; $100 monthly to Oct. 1. Spring 8347.

LEXINGTON AV., 419 (near 43d St.)—1 and 2 rooms, bath and kitchenette, all modern improvements; rent $60 and $85 per month; maid service included. Inquire in Weinberger's store.

LEXINGTON, 773 (61st)—Delightful, cool, living room, bedroom, kitchen; private phone; $85.

MADISON AV. (62d)—Delightfully pleasant living room, bedroom, bath, kitchenette. Rhinelander 1564.

MADISON AV., 1,013 (78th)—Large beautifully appointed room; kitchenette, bath; $65. McMullin.

MURRAY HILL SECTION—Two rooms, bath, electric, kitchen, 3 large windows, grand piano; $75. Phone Caledonia 9200.

PARK AV., 277—Handsomely furnished apartment facing Park Av. and gardens; one very large living room, bedroom, boudoir and bath, large kitchen; rent $400 per month. Inquire renting office in building or telephone Murray Hill 5200 regarding apartment 2B.

PARK AV.—Exclusive building; luxurious, sunny 8 rooms, 3 baths, beautifully furnished; June to October; sacrifice. Ashland 8566.

PARK AV.—4 rooms, charmingly furnished, to October, monthly, reasonable. Circle 4775.

PARK AV.—8 outside rooms, beautifully furnished; Summer or longer. Butterfield 2423.

WASHINGTON MEWS, 44—Charmingly furnished studio, duplex house, garden. Spring 4250.

WASHINGTON SQUARE Quarter—Beautifully furnished, modern, 4 large rooms; $125 month to Oct. 1. Spring 4827.

Continued on Following Page.

Conveniently arranged apartments in desirable walk-up and elevator buildings, including all sections of the city.

Apartments to Let Furnished and Unfurnished

60 cents an agate line. Telephone LACkawanna 1000.

To prevent insertion of undesirable announcements, a careful censorship is maintained by The Times over its advertising columns.

Furnished—East Side.
Continued From Preceding Page.

15 AND 16 PARK AV.,
at 35th St.
3 AND 4 ROOMS WITH KITCHENS
As convenient as a hotel.
Very reasonable Summer rentals.
Apply Superintendent. Tel. Lexington 9974.

HOTEL ALBERT, 11TH ST. AND UNIVERSITY PLACE (1 BLOCK WEST OF BROADWAY)—CONCESSION FOR SUMMER ON ATTRACTIVE TWO-ROOM SUITE. STUYVESANT 4961.

HOTEL NEW WESTON (31 East 49th St., Apt. 89)—Large double rooms, bath, 2 closets; excellent hotel service; June 1 to Oct. 1; reasonable rent. Apply to clerk.

Furnished—West Side.

4TH—FURNISHED APARTMENTS—1577 APARTMENT RENTING COMPANY, INC., 178 WEST 72D. ENDICOTT 1277.

5TH AV., 178—Unusual furnished studio apartment, kitchenette, bath; $85. Gramercy 3818.

9TH, 67 WEST—3 rooms, kitchenette, bath; entire floor. Stuyvesant 0779.

10TH, 61 WEST—3 rooms, kitchenette, bath apartment, third floor, modern building; bargain; $100; mornings. Rodney Johnson's apartment.

10TH, 102 WEST—Beautiful 5-room apartment, business man, couple, $60. Sand.

11TH, WEST—Attractive two-room suite; modern; reasonable; high class. Chelsea 2354.

27TH, 39 WEST—Nicely furnished one, two, three rooms and bath; hotel service; reduced rates.

31ST STREET, 4 WEST (HOTEL WOLCOTT)—ATTRACTIVELY FURNISHED PARLOR, BEDROOM AND BATH, FROM $45 PER WK. OR $190 PER MO. INQUIRE MANAGER.

34TH, 128 WEST—Two attractive rooms, kitchenette and bath; all conveniences. Rosales.

45TH, 112 WEST (Fransmor Apartments)—Choice 2-room suites, kitchenette, attractively furnished; phone; maid service; moderate; also 1st flight, 2-room suite for business purposes. Bryant 1942.

45TH, 341 WEST (HILDONA COURT).
Elevator apartments, one, two and three rooms and bath, showers, kitchen, kitchenette; all newly furnished and decorated; $75 to $125 monthly and up. Longacre 3560.

46TH, 71 WEST—Two-room apartment, kitchenette, bath, newly furnished. Tel. Bryant 6348.

49TH, 126 WEST—Five rooms, bath, including kitchen, dining; immediate; September; $125; refined family preferred. Bryant 3646. Toll.

50TH, 21 WEST—2 very attractive rooms, bath and kitchenette. Inquire Supt.

51ST, 26 WEST—Two rooms, bath, completely, attractively furnished. Ask for Williamson.

52D ST., 225 WEST (CORNER BROADWAY)—MODERN ELEVATOR APARTMENT HOUSE; NEWLY FURNISHED; HOTEL SERVICE; ONE ROOM, BATH, $70 UP; TWO ROOMS, BATH, $100 UP; REFERENCES REQUIRED.

54TH, 161 WEST—Living room, 2 large bedrooms, breakfast room, kitchen and bath; beautifully furnished; 7th floor; $275 per month until September 1. Circle 4453.

54TH, 162 WEST—Attractively furnished housekeeping apartment; until October; five rooms and bath, piano, radio; moderate. Apply Superintendent.

54TH, 52 WEST—Nicely furnished 2 rooms, bath, kitchenette; reasonable. Circle 5227.

55TH (CORNER 7TH AV.)
(THE REGAL)—MODERN ELEVATOR APARTMENT HOUSE; NEWLY FURNISHED; MAID, VALET SERVICE; TWO ROOMS, BATH, $110 UP; REFERENCES.

55TH, WEST (near 5th Av.)—Unusual apartment of 5 rooms, 3 baths, handsomely and completely furnished; baby grand piano; modern apartment house; Summer rental. Phone Vanderbilt 0848.

55TH ST., 12 WEST.
Klean, Kool, Komfortable.
One and two-room apartments.
Brett. Tel. 8970 Circle.

55TH, 150 WEST—Attractive, modern apartment, large living room, bedroom, bath, real kitchen; middle June for 2 or 3 months; $125 monthly. Apartment 1E.

55TH, 66 WEST—Artist, beautiful entire parlor floor; unusually attractive. Circle 6456.

56TH ST., 208 WEST.
HOTEL THORNDYKE.
VERY ATTRACTIVE TWO-ROOM SUITE WITH PRIVATE BATH; SPECIAL WEEKLY RATES; FULL HOTEL SERVICE.

57TH, 205 WEST—Large living room, unusual bedroom with 5 windows; luxurious bath, small tiled kitchen, foyer, large closets; well furnished; piano; vocalion; cool in Summer; June to September; last month optional. Apt. 7DC.

57TH, 102 WEST—Cool one room apartment, bath, kitchenette; $65; private telephone. Riva.

58TH, 168 WEST—Studio to sublet, two rooms, bath, kitchenette, Grand piano; June 1 to Sept. 15. Zan.

58TH, 150 WEST—Beautiful 1-room, bath, kitchenette apartment; $55. Circle 7974.

59TH, 200 WEST—Overlooking park; at once; 3 rooms, kitchenette, bath; reduced rent. Hales. Circle 8036.

68TH, 23 WEST (near Central Park West)—2 rooms, dining alcove, bath and kitchenette; open fireplace; all modern improvements. Trafalgar 7364.

68TH, 59 WEST—Attractive furnished 2 rooms, kitchenette, bath, piano; Summer rates.

68TH, 14 WEST—2 rooms and bath, piano; furnished or unfurnished. Barnett.

69TH, 7 WEST—One-two rooms, bath, kitchenette apartments; weekly or monthly; reasonable; also apartment suitable for doctor.

69TH ST., 245 WEST—2-3 rooms, kitchenette and bath; $70 monthly; complete housekeeping; references.

70TH ST. AND BROADWAY (Sherman Sq. Hotel)—2 rooms and bath, nicely furnished; Steinway pianola; immediate possession; $100. Ulman, Rector 9560.

70TH ST., 210 WEST—Sublet, sacrifice, June to October; 2 rooms, bath, kitchenette; maid service. E. Allmayer, Apartment 604. Endicott 5090.

70TH, 133 WEST—Beautifully furnished one or two room apartments, kitchenette, bath.

70TH, 143 WEST—Entire floors and rooms, newly decorated; furnished, unfurnished.

71ST, 220 WEST—2 large rooms, bath, kitchen; suitable for family of three or four; ninth floor; cool apartment; comfortably furnished; until Oct. 1; reduced rent, $125 per month.

71ST, 119TH WEST (2C)—Exceptional 5-room apartment; two exposures; piano; Summer rental; buses, "L," subway. Trafalgar 0912.

71ST, 118 WEST—June-October, sacrifice; 4 beautiful, airy rooms; north, south exposure. Apt. 9D. Endicott 8855.

71ST, 167 WEST—Beautiful 2, 3 rooms, bath, maid, elevator; Summer rates.

71ST—Beautiful 4 rooms, 2 bedrooms, grand piano, exceptional, $155. Trafalgar 2066.

71ST, 332 WEST—Entire floor, living rom, bedroom, bath, kitchenette; $125; reference.

72D, 42 WEST (Royalton Apartment Hotel)—Attractively furnished two-room suite, bath; hotel service, restaurant; by week, month or year; from $28 week or $100 month up. Endicott 1000.

72D, 118 WEST (HOTEL EARLTON)—VERY DESIRABLE TWO ROOMS AND BATH; FULL HOTEL SERVICE; RESTAURANT; WEEKLY OR MONTHLY. ENDICOTT 8345.

72D, 124 WEST (Apt. 5A)—5 rooms, bath; elevator; Summer months; sacrifice; $135.

73D, 256 WEST—Two rooms and bath, beautifully furnished; low rental for Summer months. Phone Endicott 9083.

74TH, 102 WEST—2 rooms and bath, kitchenette; light and cheerful; $75 to $80. Sharp, Nassoit & Lanning, 2,489 Broadway. Riverside 3850.

74TH, 55 WEST—Two rooms, kitchenette, bath; beautifully furnished; sublet reasonable. Superintendent.

75TH ST., 166 WEST.
HOTEL EMERSON.
Comfort, service, environment, without extravagance; few choice rooms, with bath, from $75 month; two-room suites, with bath, from $100 month.
A FAMOUS RESTAURANT.
American and European Plan.

75TH, 162 WEST.
One and two room, kitchenette, bath; sublet to October; attractively furnished, dishes, linen; Summer rates. Apply Supt.

75TH, 140 WEST—Beautiful whole floor, studio apartment, bath, kitchen; grand piano; greatly reduced; June-October. Trafalgar 7354.

75TH, 131 WEST—Delightful, one-room, 24x24; spacious closets, bath, kitchenette; lease to Oct. 1; Summer rate.

75TH (331 West End)—Completely furnished 1-room, kitchenette apartment, piano; reasonable.

76TH, 311 WEST—Two rooms, kitchen, bath, very attractive; reasonable; immediate possession.

76TH, 325 WEST—Unusually attractive large rooms, dining alcove, kitchenette; service; reasonable.

78TH, 314 WEST (Riverside)—Large rooms, bath, dressing room; together, separate.

79TH, 121 WEST—Two rooms, bath, kitchenette; every improvement; handsomely furnished; reduced.

79TH, 302 WEST—Attractive 3-room apartment; June to Oct.; rent reduced.

08 (overlooking river)—Beautifully furnished 3-room apartment, piano; $100. Trafalgar 8414.

Furnished—West Side.

81ST., 45 WEST.
Hotel Standish Hall.
Beautiful park view apartments; a few attractively priced for Summer months. Phone Endicott 9206.

81ST ST. AND COLUMBUS AV.
COLONIAL HOTEL, FACING PARK.
All apartments newly furnished and decorated; parlor, bedroom and bath, $30 weekly or $125 per month up. Trafalgar 2060.

81ST AND COLUMBUS AV. (OPPOSITE PARK. ENDICOTT HOTEL)—PARLOR, BEDROOM AND BATH, $5 DAILY OR $30 WEEKLY. INQUIRE MANAGER.

82D, 321 WEST (near Drive)—High-class 1-room apartments, attractively painted, paneled walls, private baths, showers, real kitchens, luxuriously furnished; $22.50, including gas, electricity and linen; remodeling just completed.

82D, 128 WEST—Attractive two-room apartment; private bath, kitchenette, telephone, electricity; very reasonable; large front basement; $11.

82D, 21 WEST—Completely furnished one-room, twin beds, kitchen and bath.

82D, 70 WEST—1-2 rooms, bath, kitchen; new; complete; Summer rates.

84TH, 155 WEST—Sublet beautifully and completely furnished modern three-room housekeeping apartment; very reasonable desirable tenant. Moore.

85TH, WEST—Attractive house, accommodating two, three; housekeeping; $18. Telephone Schuyler 1546.

86TH, 110 WEST (5B)—2-room, bath, kitchen, beautifully furnished; $95; call evenings 7 to 9 or Sunday.

86TH, 108 WEST—Luxurious 2 rooms, kitchenette, bath; immediate possession, October; $125.

86TH ST., 57 WEST—2 very large, beautifully furnished rooms, bath and kitchenette; spacious closets; reasonable; immediate possession. Telephone Schuyler 1356.

89TH, 323 WEST—Beautiful studio apartment, baths, kitchenette; river view; private entrance; private phone; $80. Nichols, Schuyler 5218.

89TH, 319 WEST—Elegant one-room apartments, bath, kitchenette, piano; $70-$85.

90TH, 215 WEST.
Five-room apartment, furnished; short Summer lease or long lease unfurnished; with very special Summer concessions in sight; beautiful, modern; 14th floor; 2 master baths, cool and light; references. Freeman. Schuyler 3590.

90TH ST., 272 WEST (corner West End Av.)—Very desirable duplex apartment, furnished; 9 rooms, 3 baths; $300 per month; June 5 to Sept. 15; can be seen Saturday and Sunday. Telephone Schuyler 9707.

90TH, 102 WEST—Two rooms, bath, kitchen, $65, worth $85; one $50.

91ST, 27 WEST—HIGH-CLASS FURNISHED APARTMENTS, 2 ROOMS AND BATH; MAID SERVICE; $65 MONTHLY AND UP.

91ST, 260 WEST—Two rooms, kitchen, bath, newly furnished; $90 per month till Oct. 1. Lester.

91ST, 132 WEST—Cozy apartment, kitchen; conveniences; telephone; suitable three; $55. Gilroy.

92D, 306 WEST—Small, high-class apartments; elevator; attractively furnished; reasonable.

92D, 303 WEST—Two rooms and kitchenette; reference; reasonable. Apt. 3A.

93D, 270 WEST—Large front room, attractively furnished, bath, conveniences; Summer rates.

94TH, 204 WEST (Broadway)—Subway express, Riverside bus, exceptionally furnished, living room, bedroom, bath, kitchen, all outside; real home; references; $100 monthly. Apt. 5D.

94TH, 315 WEST (4A)—Beautiful front 6-room apartment; phone, radiola; sublet October; near Drive; reasonable. Riverside 6883.

94TH, 319 WEST—5 beautiful, clean; near Drive; all conveniences; elevator. Zimmerling.

94TH, 203 WEST—5 light rooms, renovated; elevator, piano; Summer sacrifice. Buchanan.

95TH ST., 262 WEST—Charming little home, Pomander Walk section; three rooms, bath, kitchenette. Riverside 4779.

95TH, 145 WEST—Large room, real kitchen, private bath, beautifully furnished, phone.

98TH, 305 WEST.
HOTEL SCHUYLER ARMS.
Two rooms, bath, kitchenette, $100.
Four-room apartment, $175 month.
Weekly $25 to $45; full hotel service.
Newly decorated; complete for housekeeping.

98TH ST., 174 WEST—Attractively furnished 3-rooms, kitchenette, bath; corner apartment; all conveniences; near "L" and subway; reasonable. Tewell, Apartment 5C. Riverside 0481.

100TH, 255 WEST—Writer sublet small, attractive apartment; piano; moderate. Riverside 7427.

103D, 308 WEST—Beautiful room, bath, kitchenette; all conveniences, maid service; reasonable.

103D, 206 WEST—3 rooms, use kitchen; $60. Academy 3738. Snoeck.

104TH, 150 WEST—5 rooms, elevator apartment; piano; very reasonable. Apt. 42.

107TH ST., 210 WEST—Lady must sell or sublet at great sacrifice complete furnishings gorgeous five-room suite; high-class elevator apartment; furnishings highest quality obtainable; cost eight times amount asked; rent very reasonable. Academy 5111.

107TH, 15 WEST (Park)—Six large, outside rooms; top floor; elevator; shower; two phones; victrola; $100; references. 6C.

107TH, 201 WEST—5 sunny rooms, attractively furnished; immediate possession; reasonable. Forrester.

108TH, 235 WEST—4-6 nicely furnished, light; elevator; Summer rates.

109TH ST. (215 MANHATTAN AV.)
HOUSEKEEPING APARTMENTS.
Elevator, non-elevator; references essential.
2 rooms, $55 up.
3 rooms, $60 up.
4 rooms, $60 up.
5 rooms, $75 up.
6 rooms, $90 up.
ALSO WEEKLY RATES.
We also have unfurnished apartments at very reasonable rates.
Main office, 215 Manhattan Av. Academy 1647, 8 A. M. to 8 P. M. Open Sunday.

110TH, 410 WEST (corner Columbus Av.),
CATHEDRAL PLAZA.
One room, bath, kitchenette, $50 up.
Two rooms, bath, kitchenette, $70 up.
Three rooms, bath kitchenette, $90 up.
ALSO WEEKLY RATES.
High-class elevator apartment house.
References essential. Phone Academy 0613.
8 A. M. to 8 P. M. Open Sunday.

111TH, 611 WEST (Apt. 47)—Sacrifice lease and contents; handsomely furnished four rooms; accommodates 5 people comfortably.

111TH, 134 WEST—Very attractive one-room apartment, furnished, all conveniences.

113TH, 530 WEST—Attractively furnished 2, 5, 7 room apartments; $85 up.

114TH, 609 WEST—Handsomely furnished 3 room apartment, consisting of 2 bedrooms, combination living and dining room and large kitchenette. Apartment 95.

114TH, 508 WEST (opposite Columbia)—Five rooms, large, cool; Summer rates. Church.

114TH, 611 WEST—Two-room suite, light housekeeping; electric grill; $80. Mannes.

114TH, 508 WEST—2 rooms, kitchen and bath; Summer rates. Apt. 43.

115TH ST., 403 WEST—Completely furnished 6-room apartment; exceptional living rooms; adjoining Morningside Drive and near Columbia; available for entire Summer. Telephone Cathedral 8692. Apartment 32.

115TH, 620 WEST (Apt. 2C)—$75; cool attractive. Cathedral 6710.

116TH, 404 WEST (opposite Columbia)—Three airy, quiet rooms, kitchen, beautifully furnished, refined; reasonable; references. Apt. 53. Cathedral 7090.

117TH, 352 WEST—7 outside rooms, light, airy, near elevated and park; to October 1; references; reasonable.

119TH, 435 WEST (Laureate Hall)—To sublet; overlooking Columbia University; 3-room apartment, kitchenette and bath. Apartment 3M. For particulars phone Circle 6036. Mornings.

119TH, 435 WEST—Three light, airy, front rooms, bath, kitchenette; for Summer; reasonable. Apartment 4L. Phone Cathedral 5400.

122D, 430 WEST (overlooking Morningside Park)—Outside attractive five-room apartment; Columbia vicinity; $90 monthly. Apt. 33.

122D, 526 WEST—Four desirable rooms; complete; Columbia neighborhood; $90. 3D. Superintendent.

122D, 509 WEST—Attractive four rooms; Columbia neighborhood; complete; Apartment 5; $95.

123D ST., 540 WEST (B 21)—Comfortable two rooms, in-a-door bed, bath, real kitchen; new building; $65.

139TH, 630 WEST (Riverside)—Beautifully furnished 4-room apartment, 2 bedrooms; bargain. Ventura.

142D, 514 WEST—Four rooms, conveniences; smaller apartment, 2 rooms, kitchenette; private.

148TH (770 St. Nicholas)—Attractive sunny rooms, elevator; $85. June-October.

153D AND ST. NICHOLAS AV.
Physician going abroad for six months will sublet high-class new four-room elevator apartment to responsible people. Edgecombe 6956.

158TH, 566 WEST—Four unusually delightful rooms, elevator, piano, victrola; $75. Young.

170TH, 629 WEST—Five-room apartment, comfortably furnished. Siegel, Washington Heights 2000.

170TH, 635 WEST—Two-room apartment, nicely furnished; kitchen privileges. 1E.

171ST, 621 WEST—Attractively furnished corner elevator apartment; low rental; Summer. Dyer.

Furnished—West Side.

172D, 725 WEST—Large, newly furnished three-room apartment; elevator; phone. Operator.

175TH, 500 WEST—Five, charming, outside rooms, very attractively furnished; piano; elevator; sacrifice; $75; worth seeing. Apt. 53.

175TH, 575 WEST—Delightful all front three rooms, telephone, southern exposure, newly decorated; complete housekeeping; immediate. Apt. 24.

190TH, 651-655 WEST.
BLOCK FROM SUBWAY.
TWO-THREE-FOUR-FIVE
large light rooms, most modern building, every improvement; moderate rentals. See Superintendent.

AUDUBON AV., 460 (188th St.)—3 rooms and bath; $80 per month till Oct. 1. Inquire Supt.

BROADWAY, CORNER 67TH ST.,
IN THE HEART OF MANHATTAN.
121 West 67th St., just completed, 1 and 2 room apartments; disappearing beds; every modern improvement; refined, quiet surroundings; reasonable. Renting agent on premises.

CATHEDRAL PARKWAY, 350 — 5-room apartment, furnished, to sublet, for 5 months, $75 month. Apt. 18.

CENTRAL PARK WEST, 325 (93d St.)—Six rooms overlooking Central Park; July-Aug.; reasonable; references required. Riverside 7730.

CENTRAL PARK WEST, 65.
Beautiful 7-room apartment, exquisitely furnished, overlooking park; until October, $200. Garey.

CENTRAL PARK WEST, 65—Eight rooms, two baths, overlooking Central Park; Summer rates. Trafalgar 6699. Robinson.

CLAREMONT AV., 160 (opposite Grant's Tomb)—Luxuriously spacious four-room front corner apartment; real bargain; responsible people. 6E.

CLAREMONT AV., 160 (122d)—Four rooms; front; facing Riverside; elevator; silver, linen; Steinway Grand; sacrifice. Malowan. Morningside 6280.

CLAREMONT AV., 175—4 rooms, front, near Grant's Tomb. Lawson. Morningside 5750.

FORT WASHINGTON AV., 555—Attractive 3-room furnished or unfurnished apartment with kitchen. Inquire Superintendent.

GREENWICH VILLAGE—Handsomely furnished 4-room apartment, shower, bath, complete kitchen; until October, $70 monthly. Telephone Stuyvesant 3193.

GREENWICH VILLAGE (4 Grove St.)—Entire floor, two rooms, kitchen, bath, fireplaces; remodeled house; charming; June-October; $95 per month. Spring 3475.

GREENWICH VILLAGE (76 Macdougal St.)—June-Oct., on garden; 6-room duplex, $110; 3-room non-housekeeping, $80. Spring 5492.

GREENWICH VILLAGE—Four rooms, housekeeping; cool, spotless; October, longer, $90. Spring 0859.

GROVE, 61—June-October; large kitchen, bedroom, living room, bright cretonnes, victrola; accommodate 3. Spring 4870. Ycre.

MORNINGSIDE DRIVE, 114—Four rooms, well furnished; opposite Park; elevator house; $160, Summer months. Apt. 3. See Supt.

RIVERSIDE DRIVE, 33—Luxurious suite, formerly occupied by European celebrity, now available, consisting of library, parlor, drawing room, dining room (pantry), two master bedrooms, and two baths; rent, $7,000 per annum. Call at premises or telephone Trafalgar 6974 for appointment.

RIVERSIDE DRIVE, at 104th (south corner)—To sublet, furnished, 2 rooms, bath, kitchenette; delightfully cool, beautiful view of Hudson; immediate possession. Academy 0797.

RIVERSIDE DRIVE (corner 84th)—Sublet 7 rooms, two baths, complete, including piano; facing Drive; wonderful view. Endicott 5255.

RIVERSIDE DRIVE, 547—1 large, beautifully furnished; overlooking river; complete kitchen; everything furnished; ideal Summer location; $14.

RIVERSIDE DRIVE, 223 (95th)—Living room, breakfast room, kitchenette, bath; facing Hudson; attractive; piano; $135. Riverside 6866.

RIVERSIDE DRIVE, 468 (119th St.)—8 rooms, 2 baths, extra lavatory, 3 master bedrooms, maid's room, tiled kitchen, bath, &c.; newly furnished.

RIVERSIDE DRIVE, 456 (5A)—Beautifully furnished 6-room apartment, 2 baths, overlooking Hudson. Cathedral 4720. Michaels.

RIVERSIDE DRIVE, 452—Handsomely furnished two large rooms and kitchen; must be seen to be appreciated. Apt. 64.

RIVERSIDE DRIVE, 575 (COR. 135TH).
3-5 beautiful rooms, fine furniture.
Must be seen to be appreciated.

RIVERSIDE DRIVE, 593—Attractive 6-room apartment; June 1 to Oct 1. Phono Audubon 3402, Apt. 1E.

RIVERSIDE DRIVE, 250 (Entrance 315 West 97th)—Six rooms, completely furnished; all outside; river view; $150 month. Tefft.

RIVERSIDE DRIVE (Entrance 315 West 97th)—Four rooms, completely furnished; $115.

RIVERSIDE, 350—Lovely three-room apartment, kitchenette; grand piano; Summer price; $100.

RIVERSIDE DRIVE, 61—Very large one-room apartment; splendid view; clean; reasonable.

RIVERSIDE DRIVE, 325—Four rooms, bath; $175 per month; for four months.

WASHINGTON SQUARE SOUTH, 50—Attractively furnished cool, two rooms, bath, kitchenette; June-Oct.; $115, Hopkins. Apply Superintendent.

TO REPAY good care, will rent June-Oct., our charming 5-room duplex, near Washington Square, on cool half-acre private garden with terrace awning, $110, $50 below unfurnished rate; genuine offer; sailing Europe Thursday. 76 Macdougal St., Spring 5492.

HOTEL MARIE ANTOINETTE,
NORTHWEST CORNER 66TH ST. & BWAY.
Broadway entrance.
Two-room suites and bath,
$25 weekly and up.
Complete hotel service. Trafalgar 3600.

BEAUTIFUL 3-room, front, corner apartment, 2 bed rooms, living room well furnished; complete service; refined atmosphere; near subway and "L"; $25 weekly. Trafalgar 1320.

CENTRAL LOCATION—1 room and bath, $35; 2 or 3 rooms, including kitchen, $50 or $60; cool, quiet, overlooking tree-shaded garden. Lackawanna 3382.

TWO-ROOM furnished apartment; couple; for Summer season; reasonable. Belle Harbor 3907.

NEAR Washington Square, parlor, bedroom, bath, kitchen; very attractive; $55. Phone 0628.

THREE-ROOM and bath housekeeping apartment; $75. Hubert. Morningside 5750.

SUBLET two cool rooms, bath, Willard Hotel, 252 West 76th; sacrifice. Russell.

Furnished—Bronx.

CONCOURSE, 1,930—Sublet, two beautifully furnished rooms, kitchenette; reasonable. Superintendent. Fordham 10220.

HARRISON AV., 1,820—Four completely furnished rooms; all improvements; reasonable; for private tenant. Telephone Sedgwick 8656.

UNIVERSITY AV., 1,707 (176th)—Four complete, light, cozy rooms. Hamilton, Kellog 4641W.

FOUR nicely furnished rooms, two bedrooms; opposite Park; piano, electricity; June to September. Phone Mott Haven 8088.

Furnished—Brooklyn.

BROOKLYN HEIGHTS—3 furnished rooms, electricity, steam, telephone, maid service; from June; few minutes to subway. Call Main 6173 for appointment.

LIVINGSTON ST., 54—Until August, 2 cool rooms, bath, kitchenette, for 1 or 2 persons; maid service, telephone; quiet neighborhood, pleasant outlook; 1 block from all subways, Brooklyn Heights; immediate occupancy; $90; references. Devore, Triangle 3063.

NEWKIRK AV., 2,511, FLATBUSH—Three-room apartment; available July 1 with concession until Sept. 1. Telephone Ingersol 9471 or call evenings Apt. D 6.

Furnished—Queens.

KEW BOLMER—KEW GARDENS.
4 beautifully furnished outside airy rooms (or larger); convenient; all improvements; switchboard service; references; $120 furnished, $100 unfurnished; only 2 left. Phone Virginia 2440.

Furnished—Long Island.

FAR ROCKAWAY (506 Grove St.)—Six rooms, sun parlor, garage, in two-family house; two blocks station; four blocks ocean. Far Rockaway 3109.

FAR ROCKAWAY—Two rooms, bath, kitchen, 2350 Cornaga Av., Far Rockaway 1638.

JACKSON HEIGHTS—Five rooms, 2 baths, all outside, completely furnished; June-October, with option for longer period; references required; appointment by letter, Room 1203, 156 Fifth Av., or phone Watkins 5817, Saturday. Havemeyer 3927, Ex. 31.

JAMAICA (77 Alsop St.)—Cool, beautifully furnished three-room apartment; June 1 to Sept; sacrifice less than our rent for $65 per month. Telephone Jamaica 6676. Halligan.

KEW GARDENS—Owner will lease for 1 year elegantly furnished corner apt.; Oriental rugs, piano, radio. Virginia 1905.

LONG BEACH—On ocean front, foot of Vermont St., 5 and 6 rooms; very attractive furnishings. Telephone Long Beach 954 or any local broker.

ROCKAWAY PARK—Two-room apartment, beautifully furnished; adults only. 414 Beach 121st Street. Phone Belle Harbor 2583.

FOUR-ROOM apartment in private home; beautifully located. Far Rockaway 4122.

Furnished—Westchester County.

TO SUBLET, for the Summer, 4-room apartment, cool, pleasant surroundings, convenient to station; rental reasonable. Apply Mr. Norwood, Supt., Pelbrook Hall, Pelham, N. Y.

Furnished—Westchester County.

PELHAM—Beautifully furnished apartment; 1 block station. 90 Young Av., Pelhamwood.

WILL sublet exquisitely furnished 4-room apartment, in private residence; high up; surrounded by beautiful trees; plenty of fresh air and sunlight; large sleeping porch; private garage; radio and telephone; 33 minutes from Grand Central; rent $130; responsible couple or small family. 86 Sedgewick Av., Yonkers. Telephone Yonkers 9908.

Furnished—New Jersey.

ATLANTIC CITY—Season, 3 rooms, bath. Castle, C-7, Fan Roy Apts., New Jersey Av.

EAST ORANGE—For the Summer; exceptional opportunity; beautifully furnished five-room outside apartment; clean, cool, quiet; baby grand piano, victrola; excellent janitor service; near station; garage available; will sacrifice for $100 per month. Telephone Nassau 1830W.

ORANGE—Elegantly furnished four-room apartment; 5 minutes from Lackawanna; June and July; $75 per month. Orange 6552W.

Unfurnished—East Side.

4TH AV., 455—5 large rooms, suitable business and dwelling.

1,160 5TH AV.,
at 97th St.
3-4-5-6 ROOMS; FROM $2,000 UP;
real fireplaces; new building.
Superintendent on premises or
Fred F. French Management Co. Inc.,
350 Madison Av. (45th St.) Vanderbilt 8950.

FIFTH AV., 1160—Bargain, sacrifice, sublease; Apt. 208, four charming cool rooms; phone. Watson, Stuyvesant 4868.

17TH, 105 EAST—Two attractive, front rooms, bath, kitchenette; reasonable.

19TH, 207 EAST—5 rooms and bath, open fireplace; rent $900 per year. Phone Butterfield 4770.

27TH, 39 EAST—3-4-7 rooms, elevator, all improvements; rents $80 to $160. Supt.

31ST ST., 120 EAST.
Elevator, fireproof building, seven rooms and bath; rent $2,500 to $2,800.
CLARK T. CHAMBERS,
30 East 42d St. Murray Hill 7320.

31ST, 102 EAST—Apartment 7 rooms, bath; rent moderate.

37TH ST., 18 EAST—2 very desirable rooms, private bathroom; $90.

40TH ST., 104 EAST—Six rooms and two baths; sublet; concession for Summer months; in high-class elevator building. See Superintendent.

40TH, 111 EAST—Attractive room and bath, high-class apartment. Inquire Supt.

41ST, 332 EAST—Charming apartment for two, entire floor, all improvements.

43D, 202 EAST (Grand Central zone)—2 rooms, kitchenette, bath; 3 rooms, bath; all modern improvements; $65 up.

44TH, 201 EAST—Five light rooms; electric light, parquet floors; all conveniences; gas, steam radiators; reasonable rent.

45TH ST., 156 EAST—One room and bath apartment, rent $50 per month; also rooms suitable for office or small business, rent $50 per month. Ruland & Benjamin, Inc., 14 East 48th St. Vanderbilt 9363.

51ST ST., 34 EAST.
Large living room, bedroom, real kitchen;
Maid, Valet and Meal Service.
Possession now or Oct. 1; $2,100-$2,800.
Supt. on Premises or
Fred F. French Management Co., Inc.,
350 Madison Av. (45th St.) Vanderbilt 8950.

53D, 161 EAST—2-3 room apartment; attractive; all improvements; $45-$60.

57TH, 131 EAST—New fireproof walk-up, 2 and 3 rooms and bath, housekeeping and non-housekeeping; reduced rentals; concessions to October. Agent on premises.

57TH, 224 EAST—3 rooms, bath, kitchen; new; very attractive; reasonable rent.

72D, 137 EAST (The Lexington)—One, two, three rooms, furnished or unfurnished; maid service available; restaurant on premises. Apply to Mr. Merritt, on premises.

75TH ST., 188 EAST—3 large rooms, new elevator building; sublet at bargain; $112.

76TH, 197 EAST (between Lexington and 3d Avs.)—3 modern rooms, bath, kitchenette; rent $65. Apply Supt.

80TH, 172 EAST—2 rooms, large foyer, open fireplace, modern improvements; sublet to October with 1-year renewal. Superintendent or Bradhurst 1553, 9-11 A. M.

82D ST., 120 EAST—Skylight studio apartment, ideal for artists all natures; southern exposure; conveniently located, near subway; reasonable; June 1 occupancy. Pennsylvania 6737.

85TH, 229-233 EAST (near 3d Av.)—6-room apartments, bath and electricity, newly decorated; rent $55-$65.

95TH, 65-67 EAST (one block east of Central Park)—We still have available 5 choice apartments of 5 rooms each, having all improvements, newly renovated building; rents $85. Cleary-Glenn, 164 East 88th. Lenox 5512.

161ST ST. (857 Morris Av.)—Colored; 7 rooms and bath, steam heat, electric light; rent $70.

LEXINGTON AV., 1,022 (corner 73d)—Apartments, 1-2 rooms, bath, kitchenette; $65-$90.

LEXINGTON AV., 1,449 (94th)—2 rooms, unfurnished; private house; near subway.

LEXINGTON AV., 265 (near 36th St.)—Apartments, 1-2-3 rooms, bath.

LEXINGTON AV., 49 (near 25th)—$60; 4 rooms. Van Schurman, 50 East 42d.

MADISON AV., 517—Entire floor, 3 large rooms, bath, kitchen. Bryant 7911.

MURRAY HILL SECTION.
306 Lexington Av. at 38th St., 3 sunny rooms, bath, light kitchenette, 2 fireplaces; $125 per month.

15 AND 16 PARK AV.,
at 35th St.
3 AND 4 ROOMS, $2,000-$3,600.
Buildings just completed; real kitchens; some have fireplaces and breakfast rooms.
A FEW ARE FURNISHED.
Fred F. French Management Co., Inc.,
350 Madison Av. (45th St.). Vanderbilt 8950.

PARK AV., 277—Attractive 4-room apartment facing Park Av. and gardens; exceptionally large living room; rent $300 per month for period June 5, 1925, to Oct. 5, 1926. Inquire renting office in building or telephone Murray Hill 5200, regarding Apt. 2B.

PARK AV.—Five large, light, outside rooms and bath, in modern apartment house; rooms specially painted by tenant; sublet from now until Oct. 19, 1928; $2,500 per year. Decorator, Plaza 8896.

PARK AV., 1,126 (near 90th)—Four rooms, modern improvements; $85. Inquire Supt.

Unfurnished—West Side.

5TH AV., 12—High-class elevator apartment, 1 room and bath, $75; 3 rooms and bath, $175; refined, quiet surroundings. Apply on premises.

8TH AV., 805 (corner 3d St.)—Attractive 2-room apartment, kitchenette and bath; all modern improvements. Apartment 52.

10TH ST., 195 WEST—Modern three-room apartment, real kitchen; cool and bright; immediate occupancy; $87.50. Brockway, Watkins 2179.

11TH AV. (between 44th and 45th Sts.)—5 rooms, some electricity, redecorated. Apply premises.

11TH, 120 WEST—2 rooms and bath; attractive porch; references.

12TH, 65 WEST—10 rooms; all improvements; all light rooms. Apply Supt.

13TH, 128 WEST—One, two rooms, kitchenette; all modern improvements; elevator. Inquire on premises or Joseph Harbater, 106 West 13th St. Chelsea 5070.

19TH ST., 301-317 WEST.
22D ST., 301-305 WEST.
MODERN APARTMENT BUILDINGS
IN OLD CHELSEA.
4-ROOM SUITES.
Attractive apartments conveniently located for all transportation lines; $88 to $95.
JAMES N. WELLS' SONS,
191 9th Av. Chelsea 5266.

21ST, 234 WEST (HUNTINGTON),
FIVE LIGHT ROOMS, ALL IMPROVEMENTS; ELEVATOR; MODERATE. SUPT.

23D, 357 WEST—3, 4 room apartments, latest improvements; reasonable rents. Supt.

25TH, 246 WEST—Two rooms, bath, steam, parquet floors, electric lights, telephone.

30TH, 342 WEST—5 rooms; all improvements; all light rooms. Apply Superintendent.

44TH ST., 559 WEST—4 rooms, redecorated; reasonable rents. Apply premises.

45TH ST., 536 and 554 WEST—2 and 4 rooms, redecorated; reasonable rents. Apply premises.

46TH ST., 69 WEST—2 rooms and bath, $70. Apply to Superintendent.

46TH, 76 WEST—Attractive one and two-room suites; $25 to $65.

49TH ST., 17 WEST—3 rooms, kitchenette and bath apartment, newly decorated, $100 per month. Call Circle 9719 for appointment.

50TH, 8 WEST—2-room apartments. Inquire on premises. Connor, Circle 6436.

51ST, 34 WEST—Two rooms, bath, kitchenette; southern exposure. Casey.

52D, 58 WEST—Two rooms and bath apartment, southern exposure, newly decorated, quiet house; $85. Dowd & Clemens, Inc., 874 6th Av. Circle 0062.

52D, 43 WEST—$75, 1-2 rooms, kitchenette. Van Schurman, 50 East 42d.

55TH, 63 WEST—Charming 2 rooms, bath, kitchenette; reduction. Circle 8356. Szold.

58TH, 200 WEST—Very desirable six-room and two baths apartment; also one of three rooms and bath; immediate possession. Apply Superintendent.

Unfurnished—West Side.

58TH, 150 WEST—Large sunny 1 room, bath, kitchenette, $50. Circle 7974.

50TH, 27 WEST—2-room apartments, $85 per month. Apply Carson, 11 West 50th St. Circle 7222.

63D ST., 108 WEST—4 light rooms, steam heat, hot water, newly decorated; rent $50. Apply H. V. Mead & Co., 397 8th Av.

67TH ST., 15 WEST.
Delightful duplex studio apartment, immediate possession, at very low rent; 25-foot studio, dining room, study, kitchen, 3 bedrooms, maid's rooms; 16-month lease; one block from subway, elevator, bus, Broadway cars and Central Park.
HEATH, APT. 1.

68TH ST., 25 WEST (adjoining Central Park)—Just completing 9-story, fireproof, elevator building, 3-4-5 rooms; renting on premises. Telephone Endicott 10233.

72D ST., 305 WEST—High-class elevator apartment, near Drive, 3 and 5 rooms; $2,000 up. Superintendent.

72D, 48 WEST—Attractive apartment, 2 rooms, bath, kitchenette; reasonable.

74TH, 102 WEST—Two rooms and bath, kitchenette; light and cheerful; $75 to $80. Sharp, Nassoit & Lanning, 2,489 Broadway. Riverside 3850.

74TH, 55 WEST—Two rooms, kitchenette, bath, fireplace; exclusive; very reasonable. Superintendent.

74TH, 245 WEST—3, 4-room apartments; reasonable rental. Inquire Supt. or call Endicott 2657.

74TH, 132 WEST—Ground floor; 3 rooms, kitchen, bath; large yard; private entrance; $100.

74TH, 202 WEST—Large room and ktichen, all improvements, $45 monthly. Trabilsee.

75TH, 316 WEST (between West End, Riverside)—2-4-room studio, elevator apartments, with kitchenette; latest and finest improvements. Superintendent on premises. Endicott 3183.

77TH, 325 WEST—Bright 3-room apartment, bath, real kitchen, until October; former price $145, now $85; possession June. See Superintendent. Apt. 8E.

78TH, 308 WEST — Entire floor, private house, two large rooms, kitchenette, bath.

79TH ST., 315 WEST (near Riverside).
Six beautiful rooms, $1,750.

81ST, 219 WEST (Apt. 10B)—To sublet immediately until October, 1926; extremely attractive 6 rooms and 2 baths; southern exposure.

81ST, 27 WEST—Studio apartment, entire parlor floor; also large room and bath; suitable professional purposes; facing park.

82D, 55 WEST—Two rooms, kitchen, bath; entirely new; quiet; business people.

82D, 159 WEST—Parlor floor, 4 big light rooms, improvements; suitable business.

82D ST., 41 WEST—Sublet attractive five large rooms. Paull, Trafalgar 4983.

84TH, 320 WEST (near Drive)—Elegant 3-room elevator apartment; reasonable.

84TH, 102 WEST—7-room elevator apartment, newly decorated; $130. Supt.

85TH ST., 345 WEST—Eight large light rooms; newly decorated, paneled and stippled walls; $2,300.

85TH, 77 WEST—4-5-6-7 rooms, every improvement; rent reasonable.

85TH, 250 WEST—New 14-story, two, three, four rooms, tile kitchen; $1,300-$2,100.

86TH, 111 WEST—Studio apartments, one room and two rooms; private bath; open fireplace.

87TH ST., 3 WEST.
The best 3-room suite in New York City; real kitchen; high-class house; $110.

88TH ST., 205 WEST—Exceptional opportunity; high-class doctor, dentist, two rooms, beautiful apartment, ground floor. "Hotel Oxford.

88TH ST., 205 WEST (Hotel Oxford)—One and 2 rooms, high-class apartment; maid service; $75 and $150.

89TH ST., 105 WEST—Five rooms; all improvements; redecorated. Apply janitor.

89TH ST., 108-110 WEST—Four and five rooms; all improvements. Janitor.

92D, 4 WEST (park)—Seven large light rooms, newly decorated; elevator; $150.

93D ST., 10 WEST (Park)—Eight large light rooms, paneled and stippled walls, elevator; $160.

93D, 309 WEST—Seven rooms, bath; all modern improvements; elevator, day and night service; rental $1,900. Apply Superintendent.

93D, 264 WEST—Unusually large room, private bath, dressing room; three windows; southern exposure; owner's home. Bell.

93D, 307 WEST—Three rooms, foyer, bath; elevator; $1,400.

94TH, 319 WEST—Five large, light rooms; all-night elevator service; reasonable; immediate possession. See Superintendent.

94TH ST., 315 WEST (near Riverside Drive)—High-class elevator apartments, 5 and 6 rooms; $105 to $115.

95TH, 206 WEST—7 light rooms, modern, elevator apartment house. Apply Supt.

96TH, 328 WEST (Broadway)—3 large light rooms, improvements; $57. Riverside 0305.

97TH, 305 WEST (adjoining West End Av.)—3 and 7 rooms; elevator; rent reasonable. Apply Superintendent.

97TH, 316 WEST—Seven rooms, front, facing Drive; rentals $135-$150; high-class apartment house; all improvements. Supt.

97TH, 251 WEST—Attractive 5-7 room apartments. Apply Superintendent.

97TH, 170—Six large light rooms; steam, hot water, electricity; $70.

98TH ST., 254 WEST.
A very attractive 3-room front apartment, real kitchen, just decorated; possession; near West End Av.; rent $115.

98TH, 174 WEST—Corner, 3-room apartment, modern improvements; convenient location; reasonable.

98TH ST., 54 WEST—6 large rooms, large, light; electricity, hot water.

98TH, 6 WEST—5, 6 rooms, attractive; all improvements. Central Park West.

99TH, 317 WEST (Riverside)—Sublet 5 beautiful rooms for 15 months; reasonable. Inquire Warshaw. Cortlandt 3081 or Superintendent.

99TH ST., 315 WEST—4 exceptionally large rooms, ground floor front, all improvements, suitable for professional or private family; possession June 15.

99TH ST., 315 WEST—5 and 7 rooms, 2 baths, 8th floor; all improvements; elevator service; immediate possession.

99TH ST., 310 WEST (Apartment 63)—Eight immense rooms to sublet; very reasonable.

103D, 205 WEST—Modern elevator apartment house; 3, 4 and 5 rooms and bath; 4-room ground floor apartment, suitable for doctor or dentist. Supt. on premises.

103D ST., 18 WEST (near Central Park)—Seven large rooms; bright corner apartment; newly decorated; $1,200.

103D, 74 WEST—Seven-room apartment; all improvements; one apartment ground floor, suitable for doctor. Apply Superintendent.

104TH ST., 242 WEST.
7 and 8 rooms, elevator; west of Broadway; rent $145-$165.

104TH ST., 212 WEST.
Very attractive 3-room apartment; real kitchen; high-class house; rent $85.

104TH, 25 WEST—Five all light rooms, newly decorated; park, "L"; $85.

105TH, 72 WEST—3 rooms, bath, with shower; all modern improvements; $70.

107TH ST., 14 WEST—Very desirable 5-room modern apartment. Apply Supt., premises, or 565 5th Av., Suite 610. Phone 7437 Vanderbilt.

107TH, 211 WEST (near Broadway)—Seven large, light, airy rooms, redecorated throughout; improvements; $120. Supt., 209 West 107th.

107TH, 210-220 WEST—Desirable 6 and 7 rooms, light and airy; elevator apartment; reasonable rent. Inquire premises.

107TH, 6 WEST—Modern elevator apartment house; 6 rooms and bath apartments, all conveniences. Apply Supt., on premises.

107TH, 15 WEST—Six and five rooms, elevator; all improvements; modern; $100, $110, $75, $80.

108TH, 64 WEST — New house, just completed; 1 block west of Central Park; 3-4-5 rooms; very reasonable rent. Apply on premises.

108TH, 230 WEST—Beautiful 4 rooms, modern apartment house, newly decorated; reasonable.

108TH ST., 3 WEST—Six marvelous light rooms, bath, shower, elevator, phone.

109TH ST., 241 WEST (near Broadway)—4 rooms, regular kitchen, all improvements; newly decorated; reasonable.

109TH, 212 WEST (near Broadway)—5 rooms, improvements, $75-$80. Superintendent premises.

109TH, 312 WEST (Riverside Drive)—6-7 rooms, 2 baths, fireproof, elevator building; reasonable rents. Apply premises.

110TH, 225 WEST—Cozy five and six rooms; moderate rent. Inquire on premises.

110TH, 352 WEST—Seven large, light rooms, elevator; reasonable rent. Superintendent.

111TH ST., 501 WEST—Front, elevator apartment, 4 rooms, facing Cathedral. Supt.

111TH, 57 WEST (corner)—Six and seven rooms; elevator; rent $90. Superintendent.

111TH ST., 233 WEST—Marvelous, large, light, 8 rooms, bath; reasonable rent.

112TH, 333 WEST (near Broadway)—Five rooms, high-class elevator apartment; reasonable rent; possession June 1.

112TH ST., 330 WEST—Desirable 6-room apartment; moderate rent. Apply Supt. at 520 West 112th St.

112TH, 116-118 AND 120-122 WEST—Four and six-room elevator apartments; newly decorated; rents reasonable. Apply White-Goodman, 872 Broadway. Stuyvesant 0218.

112TH, 510 WEST—Five large light rooms, paneled and stippled walls; $105.

Unfurnished—West Side.

112TH, 612 WEST—6 rooms, up-to-date elevator apartment; reasonable rent; near Riverside Drive.

113TH, 526 WEST—Leaving town permanently, therefore must sublet to Oct. 1 at sacrifice, large 6-room front apartment, elevator house; lease renewable. Inquire Theodore B. Jacobs' apartment. Cathedral 6654.

113TH ST., 605 WEST (Bway)—Six and seven exceptionally large rooms, newly decorated; fireproof building; reasonable rental.

113TH, 535 WEST—Six rooms, fireproof building. Acker, 3 West Fordham Road.

113TH ST., 141 WEST—Six rooms, bath; electric; $60.

115TH ST., 601 WEST—Desirable 7-room and 3-bath apartment, all outside rooms; rent $200 per month; immediate occupancy. Superintendent on premises.

352 WEST 117TH.
Seven all ouside rooms, near transit and Park; exceptionally desirable; elevator service; homey house; references required. Supt. or Wilcox & Shelton, 313 Lenox Av.

118TH, 155 WEST—Two large rooms, bath, kitchenette; parqueted; electricity; newly decorated.

118TH, 419 WEST—5 rooms; half block Columbia University, Morningside Drive; $65.

122D ST., 502-4 WEST—4-5 rooms; high-class elevator apartments near Columbia University; newly decorated, up-to-date; reasonable rental. Apply Superintendent.

122D, 416 WEST (Morningside Drive)—Elevator apartment, eight large rooms, two baths, completely redecorated; reasonable rent. Apply premises.

122D ST., 515 WEST.
4, 5, 6 rooms, elevator apartment; very desirable; immediate possession; $40 up. Supt.

124TH ST., 505 WEST—Top floor elevator apartment; 6 large, light rooms, redecorated; $125; references required. Inquire Superintendent.

127TH ST., 375 WEST (near Convent Av.)—5 rooms, all improvements, beautifully decorated; $65-$70. Supt.

135TH, 535 WEST (Broadway; 6B)—Half price to October, going Europe, six cool rooms, elevator; excellently kept house.

136TH, 530 WEST—6 large rooms, ground floor; suitable for dances; near subway; $95 and up.

136TH, 614 WEST—Seven rooms, first floor; newly decorated; all improvements; $115.

139TH, 526 WEST—Five-room apartments; modern improvements; $60 and $65.

140TH ST., 603 WEST—3, 4 and 5 rooms, modern; immediate possession. Apply on premises.

140TH, 477 WEST—5 and 6 rooms, high-class elevator apartments; $80 and $85. Apply on premises.

140TH ST., 559 WEST—6 rooms, newly decorated; $75-$80. Apply Superintendent.

141ST (87 Hamilton Place)—Near subway; 4, 5 and 8 rooms; elevator.

143D, 519 WEST—Six large, light rooms; all improvements; elevator; reasonable, also ground floor, suitable for doctor, dentist.

144TH, (53 Hamilton Terrace) 3 blocks East of Broadway; finest street in Heights.
3 ROOMS, $67.50.
5 DANDY ROOMS, $90.
Exceptional view, light; high-class; elevator.

144TH, 545 WEST—High-class apartment, 4 and 6 delightful front rooms, offering southern exposure; completely decorated and finished; buses; subway block; rent reasonable.

144TH, 510 WEST (Broadway)—Choice elevator apartments, 3-4-5-6 rooms, elegantly decorated; buses, subway, trolley, "L." Supt.

148TH, 412 WEST—Elevator apartments, light, large 6-7 rooms; modern improvements; reasonable rents; immediate possession. Apply superitnendent.

149TH, 450 WEST (corner Convent)—Elevator, 5 extraordinary beautifully redecorated rooms; $90.

149TH, 450 WEST (Riverside)—Sublet 5 beautiful kitchenette, bathroom; beautifully decorated; $55.

149TH, 452 AND 460 WEST—3-4-5 and 6-room elevator apartments; reasonable rent; must be seen to be appreciated.

150TH, 470 and 510—3-4-5 rooms, all modern improvements; ready for occupancy; very reasonable rent. Apply on premises.

152D ST., 620 WEST (between Broadway and Riverside Drive)—4 rooms; all modern improvements; ready for occupancy; very reasonable rent. Apply on premises.

153D, 640 WEST—New elevator apartment, all latest improvements; overlooking Hudson; 3-4-5 rooms. Supt.

156TH, 515 WEST—4 and 5 rooms; all modern improvements; ready for occupancy; very reasonable rent. Apply on premises.

157TH, 602 WEST—Three to eight beautiful rooms, two baths; subway at corner; all improvements; rent extremely reasonable.

160TH, 520 WEST—Five large, beautiful, light rooms, $65; all improvements. Haris Exchange, Wadsworth 3033.

160TH, 422 WEST—Two rooms, improvements; convenient for couple; telephone; great sacrifice.

161ST ST. (between Fort Washington Av. and Riverside Drive)—4-5-6-7 rooms, elevator building; rent reasonable. Inquire renting office Hudson View Construction Co., 900 Riverside Drive, corner 161st St. Telephone Wadsworth 6335.

161ST, 505 WEST—Three, four front rooms, all improvements; one flight; reasonable.

163D ST., 600 WEST (corner Broadway)—High-class elevator apartment house; choice corner apartment, 2d floor; 7 rooms and 2 baths; facing Broadway and 163d St.; occupied past 10 years by dentist; suitable dentist or physician; rent $155; 6 rooms, facing Broadway, $130; 4 rooms, $85; 2 rooms and kitchen, $55.

169TH, 517 WEST—High-class 3-room apartments, all outside exposures; all modern improvements. See Superintendent.

169TH ST., 524 WEST—3 rooms, all outside; 2 flights; $51. Supt.

170TH, 555 WEST—Three and four room elevator apartments; latest improvements; school one block, subway two blocks. Supt.

172D, 647 WEST (between Broadway and Fort Washington Av., near Hudson River)—Four, five room apartments; all improvements, including telephone; concessions; good location; clean house.

173D, 517 WEST—2 large rooms, all improvements. Prizip, Washington Heights 1425.

179TH, 830 WEST—Apartments, $40 up, in high-class elevator building; 2-3-4 rooms. Inquire Superintendent.

180TH, 875 WEST—New high-class elevator apartments, four-five large rooms; large foyers; overlooking Hudson; every improvement; paneled walls; $75 up; reasonable concessions.

181ST ST. (Bennett Av.)—One block west of Broadway; high-class elevator, four, five rooms, all light, front; newly decorated; conveniences; modern; wonderful view; all-night service; very reasonable. Superintendent.

181ST, 867-875 WEST (cor. Riverside Drive).
3-4-5 LARGE ROOMS, ELEVATOR.
Unexcelled service; moderate rent.
PREMISES or KEMPE & CO., 67 West 90th.

181ST, 860-870 WEST—New corner elevator apartments, overlooking Hudson, Riverside; 3-4-5 and 6 rooms; $65-$150. Nehring Bros., agents, St. Nicholas Av. and 182d.

182D ST., 624 WEST—6 rooms, front, newly decorated; $75. Supt. or Nehring Brothers, St. Nicholas Av. and 182d St.

191ST, 601 WEST—4 TO 7 ROOMS, $65 UP; CORNER; ELEVATOR. WARREN & SKILLIN, 38 PARK ROW.

204TH ST., 677 WEST—3-4-5 room apartments to lease; reasonable. Superintendent.

ACADEMY ST. and POST AV. (one block from Dyckman St. Broadway subway station)—New buildings; 2 rooms, $45-$50; 3 rooms, $54-$60; 4 rooms, $61-$70; 5 rooms, $75; parquet floors, built-in bathtubs, &c.; apartments can be seen evenings.

AMSTERDAM AV., 1,050—Front elevator apartments; five, six rooms; facing Cathedral. Superintendent.

AMSTERDAM AV., 1,109 (114th)—Five rooms; all improvements. Phone Butterfield 3142.

AUDUBON AV., 426 (186th)—Two rooms, kitchenette, private bath; also three rooms.

BARROW ST., 8, near 7th Av. subway—4 rooms, all improvements; $85.

BROADWAY, 3,810 (159th)—High-class elevator, four, five extra large outside rooms; reasonable; paneled and painted walls; parquet floors.

BROADWAY (corner Academy) (203d)—New building, 3-4-5 rooms; $60-$95.

CENTRAL PARK WEST, 341 (corner 94th St.)—High-class elevator 9-room apartment. Apply White-Goodman, 872 Broadway. Stuyvesant 0218.

CLAREMONT AV., 49 (cor. 119th St.)—High-class elevator apartments, five, six, seven daylight rooms; every modern improvement; redecorated; reasonable rents. Apply premises.

CLAREMONT AV., 180.
5, 6 room elevator apartments; reasonable.

EDGECOMBE AV., 281 (North 145th)—Five and seven outside rooms; high-class elevator apartment house; reasonable rent. Superintendent.

FORT WASHINGTON AV., 385-6-7-8, all outside rooms, 2 baths; high-class elevator apartment; reasonable. Superintendent.

FORT WASHINGTON AV., 353-359-371 (from 176th St. to 177th)—High-class elevator; 4-5-6 rooms. Apply on premises.

FOX ST., 931—Four, five and six rooms, elevator; $60 up. Superintendent or Warren & Skillin, 38 Park Row.

GREENWICH VILLAGE.
New Elevator Apartment.
Corner 7th Av. and West 11th St.
3 rooms, dining alcove and bath;
Rents $1,450 to $1,600.
Exceptionally large, light, airy apartments.

GREENWICH VILLAGE—2 rooms, kitchenette and bath, steam heat, tiled bath, shower, open fireplace; completely renovated; $75. 11 Van Nest Place (Charles St.) Watkins 10844.

Unfurnished—West Side.

GREENWICH VILLAGE (49 Morton, 14)—3 room elevator apartments; all improvements, real kitchen; special Summer rentals. Columbus 0748.

GREENWICH VILLAGE (164 Waverly Place)—Elegant, light, airy four-room apartment; white woodwork; electricity; $65.

GREENWICH VILLAGE—Modern five rooms, fifth, $70. Janitor, 68 Barrow. Spring 8196.

HAVEN AV., 296 (adjoining West 179th St.)—5 large, beautiful rooms, all improvements, overlooking Hudson; $80; concession. Inquire Supt.

MANHATTAN AV., 370 (115th)—3, 4, 5, 6 beautiful outside rooms; every convenience; improvements; complete decoration; rent reasonable.

MANHATTAN AV., 16 (101st)—Six rooms, all improvements; elevator; reasonable rent.

MORNINGSIDE AV., 6—Five, six-room apartments, all improvements, newly decorated, fronting park, near elevated; $75-$80. Superintendent.

MOSHOLU PARKWAY, 335 NORTH,
Corner Hull Av. (205th St.).
BEAUTIFUL APARTMENTS.
THREE ROOMS, $60, $65.
FOUR ROOMS, 70, $85.
Convenient Central R. R., subway, trolleys.

NAGLE AV., 59 (196TH-BROADWAY).
Dyckman subway; modern 3-4 rooms; all improvments; paneled, stippled; low rent.

NORTHERN AV., 42 and 50 (west of Broadway, corner 179th)—3-4-5 rooms, all modern improvements; ready for occupancy; very reasonable rent. Apply on premises.

RIVERSIDE DRIVE, 468—8 ROOMS, 2 BATHS; SUBLET UNUSUALLY LOW RENT; CHANGE OF PLANS FORCES OWNER TO LEAVE; IDEAL VIEW HUDSON. HARRIS. CATHEDRAL 4887.

RIVERSIDE DRIVE and 108th—Beautiful 7 room, 2 bath apartment, all large, light, outside rooms, facing drive; to sublet, very low rental. Phone Academy 0876.

RIVERSIDE DRIVE, AT 104TH (south corner)—To sublet, 2 rooms, bath, kithcenette; delightfully cool; beautiful view of Hudson; possession June 1. Academy 0797.

RIVERSIDE DRIVE, 244 (97th St.)—Seven-room corner apartment; completely remodeled; $3,000. Sharp, Nassoit & Lanning, 2,489 Broadway.

RIVERSIDE DRIVE, 230 (95th)—5, 6, 7 attractive rooms, overlooking river; all modern improvements; high-class elevator; reasonable.

ST. NICHOLAS AV., 301—Five, six room apartments; elevator; improvements. Inquire premises.

ST. NICHOLAS PLACE, 75 (cor. 153d)—Five large rooms, front; new elevator building. Apply Superintendent on premises.

ST. NICHOLAS AV., 974 (159th St.)—5, 6 rooms, elevator; newly renovated; moderate.

RIVERSIDE DRIVE, 860—Four-room apartment, latest improvements, thoroughly modern; must be seen to be appreciated; reasonable rental. Apply Supt., on premises.

RIVERSIDE DRIVE, 468 (119th)—Eight rooms, two baths; extra lavatory; three master's bedrooms; maid's room; tile kitchen, bath, &c.

RIVERSIDE DRIVE, 300—Sublet, June-October, 5 rooms facing Drice, $125 month. Saturday and Sunday only. Apt. 2B.

RIVERSIDE DRIVE, 320 (corner 162d)—4-5 rooms, high-class new building, 2 elevators. Apply premises.

RIVERSIDE DRIVE, 835 (north of 158th)—3-4-5-6 rooms; newly constructed elevator apartments; rent reasonable. Apply premises.

RIVERSIDE DRIVE, 548—7-room elevator apartment, reasonable rent.

ST. NICHOLAS PLACE, 48 (near 152d)—High-class elevator apartment; 3-4-5 rooms; very reasonable rent. Apply on premises or Audubon 6937.

ST. NICHOLAS AV., 940 (northeast corner 157th St.)—Newly completed, one block from school; 6-room corner apartment; rent reasonable. Apply on premises.

ST. NICHOLAS TERRACE, 41 (corner West 129th)—4 rooms, front apartment, ground floor; suitable doctor, dentist or beauty parlor; all improvements; immediate possession.

ST. NICHOLAS PLACE, 80—3 and 4 large rooms; latest improvements; near Polo Grounds. Apply Supt. or phone Audubon 2300.

WAVERLY PLACE, 114 (at Washington Square)—Duplex, 7 rooms, all improvements; $3,000. See Supt.

WEST END AV., 905 (corner 104th St.)—High-class 6-7-8 room elevator apartments. Apply White-Goodman, 872 Broadway, Stuyvesant 0218.

WEST END AV., 817.
Six and eight rooms; moderate rental. Inquire on premises.

NEW BUILDING.
WEST END AV., 698.
SOUTHWEST CORNER 94TH ST.
2-3-4-5 ROOMS with bath.
Possession Aug. 1.

2 rooms have kitchenettes.
3-4 rooms have large dining alcoves.
5 rooms have extra lavatory.

Renting Agent on Premises
Daily, Sunday and Evening.
ARMINO A. CAMPAGNA,
Builder and Owner,
200 West 72d St. Endicott 4454.

ARTIST'S apartment; north light; studio windows; 2 rooms, bath and kitchenette; $125. Vanderbilt 5015.

Unfurnished—Bronx.

197TH ST., WEST (2 blocks west of University Av.)—2 7-room apartments, with private garage, in 2 private houses for rent.

ANDERSON AV., 1,088 (AT 166TH).
6th-9th Av. "L" to Anderson Av. station.
OVERLOOKING NEW PARK.
2-3-4-ROOM APARTMENTS.
ALL OUTSIDE ROOMS.
Agent on premises or phone BOYLAND, RAYMOND 3857.

AQUEDUCT AV., 2,134—Five large rooms, airy, beautiful outlook; exceptional closets; foyer.

BOSTON ROAD, 1,390—4 rooms and bath, all improvements; $45. Windsor 0470.

CLAFFLIN AV., 2,783 (between 196th and 197th St.)—7 rooms, enclosed sun parlor; heated garage; new 2-family brick house; all improvements.

COLLEGE AV., 1,311.
(JUST NORTH OF 160TH).
NEW BUILDING,
3-4 BEAUTIFUL ROOMS.
All improvments; very reasonable rent.

CONCOURSE, 1,964 (179th)—Two, three, four, rooms; reasonable. Supt. Jerome 3331.

GRAND AV., 2,320—4 rooms; near Fordham Road, subway and "L" trains.

GRAND CONCOURSE, 1,749 (Apt. 9K)—Elegant four rooms, with balcony; lease ranges. Lewis-Morris, Dayton 3752, Bingham 6000, appointment.

HENWOOD ST., 109 (near 176th St., Walton Av. and Concourse)—4-5 rooms, all latest improvements; with or without garage; reasonable rent. Inquire on premises or M. J. Grossman, 3d Av. and 149th.

NORTH OAK DRIVE, 759 (Burke Av. Station)—Lexington Av. line; 6 rooms, sun parlor; garage; all latest improvements.

2,251 SEDGWICK AV.,
SOUTH FORDHAM ROAD.
SEVERAL APARTMENTS.
FOUR ROOMS.

UNDERCLIFF AV., 1,642 (175th St., 3 blocks west of University Av.)—Exceptional 6-room and sun parlor apartment in new 2-family house; every modern improvement; $100. Bingham 8322.

UNIVERSITY AV., 1,532 (near 172d)—Convent Court, beautiful new building, 3-4-5-6 rooms, $58-$107.50; large rooms, permanent light. Superintendent, or Nehring Brothers, 182d St. and St. Nicholas Av.

UNIVERSITY AV., 2,315 (Near Fordham Road)—Just completed, elevator apartments, 4, 5 large rooms; very reasonable rents.

UNIVERSITY AV., 1,610—3-4 large, light rooms; new house; very reasonable.

VYSE AV., 1,893 (east subway 177th)—Front, large 6 rooms, every improvement, shower; $65-$75; concession. Audubon 1739W.

WALTON AV., 1,765—3-4 large light rooms; 2 blocks East 176th-Jerome Av. station; reasonable rent.

PERRY ARMS,
Corner Perry Av. and 205th St.

AND

BRENBRIDGE ARMS,
Corner Bainbridge Av. and 206th St.

2-3-4-5 ROOMS.

READY FOR OCUPANCY NOW.

"Homes for People of Refinement."

Located in the finest section of the Bronx; rooms and foyers of exceptional size, with three to five spacious closets in each apartment; interior decorating without an equal in New York City; convenient shopping and transit facilities.

JOHN McNULTY & SONS,
206TH ST. AND BAINBRIDGE AV.
OWNERS AND BUILDERS OF THE WELL-KNOWN BRENBRIDGE HALL.

ONE MONTH FREE.
(149 West Tremont Av., cor. University Av.)
Three, four, five, six rooms, new house, $55-$110; also a few top floors at very low rents. Agent on premises.

3-ROOM APARTMENT, $42.
All improvements. Robinson, 546 East 182d.

Unfurnished—Bronx.

HIGH-CLASS ELEVATOR
APARTMENTS TO LEASE.
MOUNT EDEN AND TOWNSEND
READY FOR OCCUPANCY.
Three, four, five rooms; latest impro
REASONABLE RENTS.
One block from Mount Eden Jerome
station. Agent on premises. Bingham

TWO, THREE, FOUR ROOMS,
1,540 to 1,544 Walton Av.
New building.
Two blocks from Mount Eden subway
All rooms facing street.
Large cedar-lined closets.
All modern improvements; only three
ments left. Inquire Superintendent.

PARKWAY TERRACE,
115 MOSHOLU PARKWAY NORTH.
3-4-5 rooms, excellent apartments, inc
breakfast rooms, in high-class walk-up,
blocks east Mosholu Parkway station,
ington Av. subway and 9th Av. elevated

Unfurnished—Brooklyn.

14TH ST., 486 (Brooklyn)—5 rooms, all m
ern improvements; $70; one-half block
Prospect Park, near 9th Av.

BOROUGH PARK—Very large 3-4-5
apartments; corner building.
FIRST COME, FIRST CHOICE.
Reasonable; ready for occupancy
Sept. 1; corner 47th St. and 9th Av.,
End line, Fort Hamilton station.

FLATBUSH—Beautiful new six-room
ment, porch, garage; $90. 1473 Kenm
Place.

HEIGHTS (31 Middagh)—Bungalow,
4-room apartment; steam, electric;

PARK SLOPE—Modern elevator, six
two baths; third front; sublet, lease
sired. South 9722, Laf. 3479J.

PARK SLOPE SECTION—7 rooms, all
provements; near park. South 794-J.

PROSPECT PLACE, 1,015 (near Brook
Av., fronting park)—3, 4 rooms, bath,
$75; all latest modern improvements.

SEA GATE (corner Neptune Av.)—6
enclosed porch; garage; latest impr
ments; $1,300 yearly. Phone
Island.

SHEEPSHEAD BAY—New building,
apartments; $45 per month; 2 blocks
station; one-half block from waterfr
Brighton line to Sheepshead station,
Sheepshead Bay Road. Phone Sheepsh
5904.

STUDIO, north light, kitchen, bedroom,
modern, all conveniences, $62.50; also
room apartment, $45. 51 Poplar St.

Unfurnished—Staten Island.

HIGH-CLASS 5 and 6 room apartments,
joining bus line; 10 minutes from ferry;
possible improvements; with or without
rages; parquet floors; fine location.
premises, 506 Oakland Av., corner For
Av. Ask for Mrs. Meaney.

Unfurnished—Queens.

ASTORIA—5 rooms, bath, steam heat,
water apartments; $52.50 up; just
pleted; large sunlight rooms, every
provement; also 6-room apartments;
churches, schools, good shopping dist
Link-Reher, Inc., builders, Pierce and
Avs., Astoria. Steinway or Jackson Av.
to Pierce Av., or Astoria subway to W
ington Av. station; walk east to 11th A

ASTORIA—Upper or lower floor, new 2-f
ily brick house, 6 rooms, bath, sho
front parlor or balcony; steam heat,
water supplied; $75, with garage $85;
Astoria Park. 126 Woolsey St.
8990-0251.

CRYSTAL GARDENS—ASTORIA.
Sunshine in every room, large and
planned; ready for occupancy; plenty
air and beautiful gardens.
3, 4, 5 and 6 rooms, $56 to $85.
Office, 287 Hoyt Av.
14 minutes from 42d St.
Take I. R. T. from Grand Central, B. M
from Times Square, 2d Av. "L" from
St. (Astoria Line), to Hoyt Av. Send
booklet.

JACKSON HEIGHTS.
6 rooms, sun porch, southern exposure,
improvements, upper floor 2-family house
adults; $90 month; 20 minutes Grand Ce
tral, I. R. T., or Times Square, B.-M. T.
5c. fare. 3,543 35th St.; Havemeyer
2 blocks east of Elmhurst Av. station.

JACKSON HEIGHTS, 24th St. (north of
Jackson Av.)—Six large rooms, new tw
family brick house, parquet floors, tiled
baths, kitchen, steam heat; rent
5 cents. Wadsworth 4620.

JACKSON HEIGHTS (2 blocks Broadway
Station)—6 rooms. 74th St., Woodside Av.

HARDING COURT,
corner Austin St. and Portsmouth Place,
FOREST HILLS, L. I.
Modern elevator apartments.
2-3-4-5-7 rooms,
"More For Less Rent."
See agent on premises or
KHOLEF CONST. CO., 507 7TH AV.
Phone Murray Hill 3461.

AT JACKSON HEIGHTS.
6-7-8 rooms with every improvement;
$80 to $95; see these floors in new two-f
ily brick houses on 92d St., between
and Hayes Avs. THOMAS DALY, owner
builder, Roosevelt Av. and 95th St.
HURST, 2 blocks west of Junction Av.
station, ELMHURST.

Unfurnished—Long Island.

ASTORIA—High-class steam heated
ment; 2-family house; 2 beautiful
with all improvements; excellent loca
fine neighborhood; $85, with garage
285 Howland St. Phone 4970 Astoria.

ASTORIA, L. I.—5 and 6 room apartm
new houses; all improvements; near
tion. Inquire Szilagyi Realty and Mortg
Corp., Ditmars Av. station, 911 Second
Tel. Astoria 2477.

ASTORIA—Four large rooms; all modern
provements; $60. 337 6th Av., four bl
from station. Astoria 1747.

FAR ROCKAWAY—Seven-room apartme
two-family house; also garage;
from beach; $1,600. Phone Cedarhurst
1,031 Oak St., Far Rockaway, L. I.

FLUSHING—Five exceptional rooms,
place, sun porch, garage. 281
Flushing 7463.

JACKSON HEIGHTS.
Landscaped garden apartment;
new; five large outside rooms overl
golf course; sun parlor, two baths;
elevator, children's playground; tennis
two subways; 15 minutes from
Square or Grand Central; most
bargain at $125 month for first four m
$150 thereafter. Telephone Havemeyer
or 2360 or 6800. Thurston.

JACKSON HEIGHTS—Will sublet attr
co-operative, garden apartment; five
rooms, two baths; overlooks golf
privilege golf, tennis community club;
month; twenty minutes from Grand
district. Phone Havemeyer 3550,
116, for appointment.

ROCKAWAY PARK (Boulevard,
115th St.)—Just completed apartment
3-4 large, light rooms, also stores; all
provements; reasonable rents. Apply
agents.

SHELTON AV., 110 (corner 150th
Jamaica, L. I.)—3, 4 rooms, bath,
latest modern improvements.

PARSONS AND HAWTHORNE AVS
tractive 8-room apartment in 2-fa
house, lower floor, enclosed sun porch,
baths, separate shower, pantry, plenty
room, laundry and garage. 45-52
Av., Flushing. Telephone Flushing

Unfurnished—Westchester County.

MOUNT VERNON—Apartment in two-
house; Langdon section, near station
rooms and garage; $100. 296 East 3d

NEW ROCHELLE—Extremely attracti
room apartment, sublet until October
longer. 21 Fountain Place. Apt. 2F.
Rochelle 7814.

VAN CORTLANDT PARK—North side,
obstructed view; ideal location;
Jerome subway or train; modern 5 roo
2-family. 5 Hancock Av., Yonkers.

YONKERS (315 Woodworth Av., near
tion)—Five rooms, bath, porch; park
river outlook; best neighborhood;
10146 or Van Suetendael.

GRASSMERE HALL,
LOCKWOOD AV. AND MAY ST.
NEW ROCHELLE.
NEW ELEVATOR APARTMENT
3-4-5 AND 6 ROOMS.
NOW READY.
ATTRACTIVE RENTALS.
AGENT ON PREMISES OR
Murray Hill 6410. New Rochelle

BEAUTIFUL five-room elevator apar
Pelbrook Hall, at station; $125;
Sproul. Pelham 8299.

Unfurnished—New Jersey.

EAST ORANGE (372 Park Av.)—New,
heated apartments, 3-4-5 rooms,
provements. Apply on premises or
Langbein, 24 Branford Place, Newark,
Phone Market 3122.

MONTCLAIR (31 Trinity Place)—New,
heated apartments, 4 and 5 rooms
modern improvements. Apply on premi
H. A. Langbein, 24 Branford Place,
N. J. Phone Market 3122.

MONTCLAIR — Four large rooms,
kitchenette; exclusive location; private
dence, near Lackawanna Station.
St. Montclair 1876W.

NEWARK (17 Gates Av.)—First floor
family house, 6 rooms and bath
lent condition; garage for 1 car;
Apply Real Estate Dept., Fidelity
Trust Co., Prudential Bldg., Newark,

NEWARK (323 Park Av.)—New,
heated apartments, 3-4-5 rooms;
provements. Apply on premises or
Langbein, 24 Branford Place, Newark
Phone Market 3122.

ORANGE (Park Av.)—Five rooms,
two-family; sunshine every room;
floor; convenient trains; $60. Orang

Closing Hours for Advertisements

Sunday Edition

WEDNESDAY, 6 P. M.—Schools, Steamships, Hotels, Resorts, Amusements.

THURSDAY, MIDNIGHT—Display Apartments and Real Estate with cuts, photographs, designs or drawings.

FRIDAY, 3 P. M.—Editorial Section.

FRIDAY, 8 P. M.—Undisplayed classified, Business Opportunities.

TODAY, SATURDAY, 1 P. M.—Undisplayed classified, subject to omission.

Daily Edition

Advertisements for daily edition must be received before 4 P. M. day preceding publication.

Classified Advertising Rates

Minimum space 2 lines.	Agate line of 6 words.
Situations Wanted	40c
Furnished Rooms, Rooms Wanted	50c
Boarders and Board Wanted	50c
Help Wanted	60c
*Salesmen Wanted	60c
Lost and Found	60c
Real Estate, &c.	60c
Apartments to Let and Wanted	60c
Country Board	60c
For Sale	70c
Automobile Exchange	70c
Agents Wanted	75c
Mortgage Loans	80c
Employment Agencies	90c
Public Notices	$1.00
Business Opportunities	$1.00
	Per Word
Buyers' Wants, Offerings to Buyers	15c
Book Exchange (Sundays)	12c

Lost and Found, Deaths, Marriages and Births accepted until midnight.

Errors avoided by delivering advertisements in advance of closing time.

Telephone LACkawanna 1000.

**In salesmen advertisements basis of compensation, either salary or commission, and article or service offered must be stated.*

Reward of $100 offered for information leading to arrest and conviction of any one inserting a fraudulent advertisement in The New York Times.

Offices of

The New York Times

Times Building Times Square	Harlem 137 West 125th St.
Times Annex 43d Street West of Broadway	Brooklyn 266 Washington St.
Downtown 7 Beekman St.	Bronx 2,829 Third Av. (149th St.)
Wall Street 165 Broadway	Fordham 11 E. Fordham Rd.

APARTMENTS WANTED.

Furnished.

FOUR rooms; west side; weekly rates. K 534 Times.

Unfurnished.

8 ROOMS, unfurnished, for October, in the 60s, between 7th and Lexington Avs. B 500 Times.

MOVING, TRUCKING, STORAGE.

STORAGE, absolutely fireproof; household goods, valuables, $1 per month up; separate rooms; reliable packing, crating, foreign shipping, moving; most reasonable in city. Hayes Storage, 14 West 66th St. Endicott 4682.

AMERICAN STORAGE CO., 247 West 69th—Stores furniture, also moving at lowest rates in city. Telephone Endicott 2157.

MOVE return load way Boston, Baltimore, Philadelphia; loads wanted immediately. Evergreen 8582.

FURNISHED ROOMS.

East Side.

21ST, 147 EAST (Gramercy Park)—Grace Club; business women; comfortable rooms; 15 baths; tea room; parlor.

27TH ST., MADISON AV. (Hotel Madison)—All outside rooms; Summer rates; double room, bath, $15; without bath, $10.50-$12, one or two people; hotel service; restaurant; block from two subways; daily, $1.50 up. Madison Square 1784.

27TH, 39 EAST—Attractively furnished room; conveniences; $6.50. Cameron.

30TH ST., 33 EAST—LARGE FRONT ROOMS FOR ONE OR TWO GENTLEMEN, WELL FURNISHED, SOUTHERN EXPOSURE. APPLY MANAGER, 29 EAST 29TH ST.

29TH, 29 EAST (MARTHA WASHINGTON)—500 ROOMS, FIREPROOF; A WOMAN'S HOTEL; ROOMS WITH RUNNING WATER, $14 TO $18 WEEKLY FOR ONE PERSON, $17.50 TO $21 WEEKLY FOR TWO; ROOMS WITH PRIVATE BATH, $21 WEEKLY FOR ONE; $24.50 AND UP WEEKLY FOR TWO.

30TH, 118 EAST—Large room, kitchenette, bath; private porch; garden; $85 monthly.

32D, 7 EAST—Westfield Mansions; parlor, bedroom, bath; few singles; men; reasonable; hotel service. Phone Caledonia 1285.

TH, 12 EAST—SINGLE ROOM; GENTLEMAN; $9; REFERENCES.

TH, 29 EAST—Desirable room, bath, conveniently located; Summer rates; references.

TH, 250 EAST—Two large connecting rooms, housekeeping; telephone, electricity; Summer rates.

TH-MADISON—Sacrifice hotel apartment, 2 rooms, bath, furnished; suitable 2 persons. Cockrun, New Weston Hotel. Plaza 1090.

TH, 136 EAST—Comfortable, airy rooms, with bath; refined atmosphere; private house.

TH, 66 EAST—Large room, also small; exclusive; references required.

TH, 72 EAST—Attractive large front room, private bath, kitchenette; select location.

TH, 50 EAST—Beautiful large parlor floor room, kitchenette; private bath.

TH, 166 EAST—Living and bedroom; ladies, appointment. Rhinelander 1243, Apt. 8.

TH, 341 EAST—Attractive large front room, kitchenette; $10; gentlemen, couples; references.

TH, 119 EAST—Large front room, private bath; convenient for 2 gentlemen.

TH, 56 EAST—Unusual opportunity; suite 2, 3 rooms, bath, kitchen. Butterfield 5472.

TH, 2 EAST—Attractively furnished, airy, single room; all conveniences, telephone; reasonable.

3D St. (at Madison Av.) Hotel Ashton—Newly decorated, furnished rooms with use of bath, $12 weekly up; rooms with private bath, $15 weekly up; buses, surface cars, subway; full hotel service; restaurant.

3D, 175 EAST—Neatly furnished room, refined family; $6. Atwater 6847.

TH, 4 EAST (near 5th Av.)—Sunny room; references. Atwater 3541.

TH, EAST—Sunny, elevator, private entrance, running water, shower; suitable 2 or single; refined Americans; reasonable. Atwater 1095.

IRVING PLACE, 14—Front rooms, tiled bathroom; absolute cleanliness; corner building.

LEXINGTON AV., 673 (near 56th)—Two rooms, private bath, piano; excellent location; reasonable.

MADISON AV., 1,182 (86th)—For refined business woman; exceptional outside room; private family; references; $8; breakfast. Fifth floor south. Butterfield 8238.

MADISON AV., 685 (62d St.)—Light, attractive room; home surroundings. Rhinelander 0152.

MADISON AV., 1,305 (between 92d and 93d)—Modern 1 room, bath, kitchenette; $60.

"ALLERTON HOUSE."

Club residence for men, conveniently located, affording every comfort, with surroundings and service of the select club; lounge, library, squash courts, handball courts; also privileges of the Allerton Country Club—golf, tennis and swimming; rates $9 to $20 a week; transient $2.50-$3 a day for approved residents only.

45 East 55th St. — 143 East 39th St.
22 East 38th St. — 302 West 22d St.

$10.50 PER WEEK.

ROOM WITH RUNNING WATER AND FULL HOTEL SERVICE.

HOTEL ALBERT,

11TH ST. AND UNIVERSITY PLACE (1 BLOCK EAST OF 5TH AV.). STUYVESANT 4961.

EXCLUSIVE HOTEL LE MARQUIS,

12 EAST 31ST ST. (JUST OFF 5TH AV.)

SUBLET FOR SUMMER. ATTRACTIVE ROOM AND BATH AT $17.50 PER WEEK. CALEDONIA 1330.

HOTEL TERMINAL (Lexington Av., 427, between 43d-44th Sts.)—Furnished rooms; transients; single, $2 up; double, $3; special rates weekly. Telephone Murray Hill 4059.

West Side.

7TH AV., 871 (SUBWAY AT DOOR). Single room with running water, $14 per week; with private bath, $21. Hotel Wellington. Phone Circle 1066.

4TH ST., 141 WEST. (Just off Washington Square)—Have fine old house, like college fraternity house; will rent large, handsome room for two; also room for one, to refined young men; college men preferred. Spring 6663.

TH ST., WEST—Large, quiet, handsome room; near 5th Av. Stuyvesant 3193.

TH, 192 WEST—Beautiful 3-room suite; business men, couple; $60. Sand.

TH, 27 WEST—Comfortable room for gentleman, refined home, 3d floor west.

TH, 38 WEST—Nice double room, private bath; all improvements.

TH, 340 WEST—Large room, southern exposure; 1-2; improvements; private; telephone.

TH, 108 WEST—Nicely furnished front living room, with 1 or 2 bedrooms; refined people. Brochu.

TH, 362 WEST—Large front rooms, twin beds, improvements; one flight. Hayes.

FURNISHED ROOMS.

West Side.

43D ST., 255 WEST (HOTEL TIMES SQUARE, JUST WEST OF BROADWAY)—1,000 OUTSIDE ROOMS, WITH RUNNING WATER, $2 FOR ONE, $3 FOR TWO; WITH CONNECTING BATH, $2.50 FOR ONE; WITH PRIVATE BATH, $3 FOR ONE, $4 FOR TWO; SPECIAL WEEKLY RATES ON ROOMS WITH CONNECTING OR PRIVATE BATH. PHONE LACKAWANNA 6900.

46TH ST., 121 WEST.
HOTEL LUXOR.

Unusually desirable new (bachelor hotel), attractive rooms, Turkish bath privileges free, gymnasium facilities, restaurant, valet service, barber shop, roof garden; rates extremely reasonable; inspection solicited. Bryant 2630.

47TH ST., 106 WEST—RALEIGH HALL, A RESIDENCE FOR MEN.

Attractively furnished rooms, with and without private bath or shower; club advantages and accommodations; hotel service.

RATES FROM $10 WEEKLY.

48TH, 23 WEST—Furnished large room with private bath, plus small room, for rent; references required.

49TH, 73 WEST—Large room, private bath, second floor; other large rooms.

51ST, 325 WEST—Two separate, large, comfortable rooms; one with piano; references.

51ST, 58 WEST—SINGLE ROOM; RUNNING WATER; REFERENCES.

55TH, 77 WEST—Front rooms, $9-$7; telephone, bath; gentlemen; references. McHugh.

56TH, 207 WEST—Large attractive rooms, kitchen, private bath, lavatory. Circle 2955.

57TH (between 5th and 6th Avs.)—One large double room and one large single room; Summer rentals. Plaza 8617.

58TH, 150 WEST—Large, single, double, private baths; $7 up. Circle 7974.

59TH (Central Park South)—Attractive kitchenette suites, $18-$20 weekly. Circle 7916.

63D, 33 WEST—Single room, neatly furnished; all conveniences. Columbus 8151. Hillthal.

65TH (NORTHEAST CORNER BROADWAY, HOTEL SIDNEY)—ALL MODERN IMPROVEMENTS; HANDSOMELY FURNISHED; $2 PER DAY UP; SPECIAL WEEKLY RATES.

65TH, 10 WEST—Two singles; running water; telephone; $7 and $8. James.

68TH, 23 WEST—Real home with business woman for high-class business woman; use living room, kitchenette; cool, attractive, near park, subway, elevated. Rees.

69TH (2,020 Broadway, Apt. 6)—Attractive single rooms, lavatory; Summer prices; refined.

69TH, 45 WEST—Nicely furnished back parlor, kitchenette, bath; also small room.

69TH, 118 WEST—Large attractive double; twin beds; private bath; single, bath.

70TH, 62 WEST—Attractive medium-sized room, housekeeping; adjoining bath; reasonable; single.

70TH, 135 WEST—Select house, attractive front room, private bath, $12; cleanliness.

70TH (2,025 Broadway, Apt. 2F)—Room adjoining bath, $10; couple, $12.

70TH, 258 WEST—Finely furnished rooms, all improvements, private bath; 2-3.

71ST ST. (Broadway)—Large sunny room, southern exposure, in high-class apartment; private family; near buses, car, subway; splendid opportunity; business people. Phone Endicott 2313.

71ST, 31 WEST (APARTMENT HOTEL). Newly decorated one and two rooms and bath, $12.50 up.
FULL HOTEL SERVICE. ENDICOTT 9780.

71ST, 29 WEST (near park)—Delightful Summer location; newly decorated; single and double rooms; electricity; $8, $10, $12.

71ST, 27 AND 29 WEST—Newly decorated, single and double rooms, adjoining bath; cleanliness; $5, $7, $10, $14.

71ST, 342 WEST—Rooms, running water, elevator apartment, kitchen privilege. McCann, 6E.

71ST, 304 WEST—Large double room, kitchenette, near bath, $15. Endicott 8316.

71ST, 300 WEST—2-room suite, $17; doubles, singles, kitchenettes, $7 up.

73D, 116 WEST—Beautifully furnished large rooms, suitable 2 or more persons, private bath; Summer rates.

73D, 136 WEST—Comfortably furnished double room, private bath, kitchenette; Summer rates.

73D, 48 WEST—Private family, rent gentlemen single room, running water; $6-$7 weekly; elevator; 5th floor, south.

73D, 244 WEST—Two rooms, larger with private bath; private house; gentlemen.

74TH, 27 WEST—2 connecting rooms, bath; kitchenette, closets; front basement; references.

74TH, 139 WEST—Unusual accommodations, newly decorated, comfortable; private or connecting bath.

74TH, 108 WEST—Front parlor, suitable for studio; also large front basement.

74TH, 150-122 WEST—Attractive rooms, private baths, twin beds; $15-$18.

75TH, 325 WEST—Summer rates, handsomely furnished rooms, dressing room, private baths.

75TH, 127 WEST.
Medium room, $10; private house; gentlemen.

75TH, 327 WEST—Summer rate; newly decorated; running water; with, without bath.

75TH (331 West End)—Large room, private bath, kitchenette, piano; medium, single.

75TH, 309 WEST—Large room, attractively furnished, adjoining bath, kitchenette.

75TH, 44 WEST—Large, cool front room; all conveniences; Summer rates.

77TH, 129 WEST—2 large connecting rooms; other large single, baths, kitchenette.

75TH, 112 WEST—Double rooms, bath, toilet, kitchenette, $15; single, $8-$7.

75TH, 116 West—One or two large rooms, private bath, single $6.

75TH, 2 WEST—LARGE DOUBLE ROOMS, $10-$12.

76TH ST. (343 West End Av.)—Large, light, quiet room, kitchenette, bath; 2d floor rear, nice house; business woman preferred. Ring 2d floor bell.

76TH, 44 WEST—Front room, private bath, also double and single room, with or without bath.

76TH, 323 WEST—Handsomely furnished parlor floor; bath, kitchenette; attractive double, single.

76TH, 325 WEST (Drive)—Unusually attractive large rooms, conveniences, service; Summer rates.

76TH, 49 WEST—Spacious rooms, suites, private baths; delicious meals optional; reasonable.

76TH, 321 WEST—Beautiful furnished large room, private bath, cooking privilege; reasonable.

76TH, 320 WEST—Large attractive room; private bathroom; Summer rates; references.

76TH, 52 WEST—Newly decorated large rooms, baths; suitable 2 gentlemen; $16.

76TH, 250 WEST—Large front room suitable for two, also back parlor.

77TH, 6 WEST—Exceptional house, opposite Museum, overlooking park, completely remodeled, newly decorated; a few rooms still available.

77TH, 154 WEST—Double front room, kitchenette, adjoining bath; also sun parlor.

77TH, 101 WEST—Nicely furnished alcove room, piano, also single; $6. Ward.

77TH, 105 WEST—Room for business girl in nurse's apartment. Miss Carey.

77TH, 106 WEST—Very desirable, large room and bath, shower; one flight; reasonable.

78TH, 314 WEST (Riverside)—Attractive large rooms, private bath, southern; also single.

78TH, 312 WEST—Cheerful large room, tiled bath, southern exposure; French family.

78TH, 126 WEST—Large room, private bath; also single and skylight room.

79TH, 122 WEST—Beautiful double room, private bath, kitchenette, all conveniences; reduced.

79TH (393 WEST END)—Large front, twin beds, bath adjoining, $15; references.

80TH, 128 WEST—Exceptionally desirable single room; gentleman or business lady; immaculate.

81ST AND COLUMBUS AV. (HOTEL ENDICOTT)—ROOMS WITH RUNNING WATER, $2 A DAY, $12 WEEK; BATH ADJACENT; COMPLETE HOTEL SERVICE.

81ST, 130 WEST—Double room, kitchenette, private bath; see before locating; references.

81ST, 123 WEST.
2 rooms, bath, kitchenette, all improvements.

82D, 321 WEST (near Drive)—Beautiful rooms, newly painted, new furniture, running water, attractively remodeled building; $10.

82D, 22 WEST—High-class three-room suite, entire floor; double, medium rooms; private baths, twin beds. Owner.

82D, WEST—Studio, also single rooms; young ladies only; references. Trafalgar 2981.

82D, 250 WEST (Apt. 52)—Attractive furnished, twin beds, running water, elevator.

82D, 66 WEST—Large room, private bath, kitchenette; low Summer rates. Restaurant.

83D, 22 WEST—Living and bedroom, private bath, kitchenette, 1st floor front, recently renovated, cool, comfortable, clean.

83D, 63 WEST—Attractive large front room, private bath, kitchenette; homelike; reasonable.

83D, 46 WEST (Apt. 3A)—Room with private lavatory adjoining; very independent.

83D, 323 WEST—Nice, large room; reduced $8. 3E.

84TH, 341 WEST (near Riverside)—Attractive double, private bath, breakfast room, kitchenette.

84TH, 14 WEST—Large front room, adjoining bath, kitchenette, telephone, electricity; $11.

84TH—Business woman; single room, bath, piano, electric. Field, 502 Amsterdam Av.

84TH, 3 WEST—Attractive, sunny, single front room, bathroom floor; $7.

85TH, 349 WEST (3E)—Comfortable furnished room; clean, cool; near Drive; private family; piano; reasonable. 2681 Schuyler.

FURNISHED ROOMS.

West Side.

85TH, 344 WEST—Front parlor, grand piano, single room, elevator apartment. Kierstead.

85TH, 71 WEST—Elegant front room; one flight; all improvements. Schuyler 1982.

85TH, 342 WEST—Studio; single rooms for young ladies; references. Endicott 10073.

85TH, 58 WEST—Attractively furnished double room, bath, kitchenette; clean house.

85TH ST., 113 WEST—Large room, twin beds, private, kitchenette; reasonable.

85TH, 163 WEST—Clean, quiet rooms, electricity, water, adjoining bath; $10-$7.

85TH, 227 WEST (Apt. 5)—Bright double room, running water, shower; $10.

86TH (2,345 Broadway)—Greatly reduced gorgeous front suite, lavatory, adjoining bath, kitchen optional, elevator; suitable 3; $21. Adler.

86TH, 200 WEST (2d)—Attractive suite; suitable three; will rent separately; piano.

86TH, 17-25-33 WEST—Nicely furnished, large, small rooms, all conveniences.

87TH, 34 WEST—Attractive double, single; all improvements; well kept; convenient location.

87TH, 355 WEST—Beautiful large room, private bath; kitchenette; near Drive; subway.

87TH, 251 WEST (Broadway)—Attractive double room, running water; elevator. Apt. 53.

87TH, 21 WEST—Nicely furnished front parlor, suitable 2; running water; reasonable.

87TH, 14 WEST—Nice room, all latest improvements and conveniences; $8.

88TH, 200 WEST—Beautiful front, sunny living-bedroom; telephone conveniences; two flights; modern apartment; $10; couple preferred. Serainidis.

88TH, 327 WEST—Beautiful front room, alcove, library, $16; large exclusive studio parlor, private bath, kitchenette; Summer rates.

88TH, 68 WEST—Single, double rooms, all improvements; clean, quiet. Jordan.

88TH, 23 WEST (opposite Park)—Rooms, twin beds, running water; $8-$10.

88TH, 32 WEST—Beautiful back parlor, private bath, complete kitchen; also single.

89TH, 42 WEST—Unusually comfortable Summer rooms; fully modern; constant hot water, showers; strictly clean; piano. Schuyler 4662.

89TH, 56 WEST—Attractive, adjoining bath, kitchenette; also single; modern conveniences; reasonable.

89TH, 308 WEST—Desirable, large; suitable studio or couples; housekeeping privileges; improvements.

89TH, 321 WEST—Beautiful double room, private bath, kitchenette; single, $6; convenient.

89TH, 47 WEST—Desirable single room near bath, $7; refined house; references.

89TH, 270 WEST—Beautiful room, private bath; private house; $16 weekly; reference.

89TH, 51 WEST—Front and back parlor; private bath; elegant for studio.

89TH, 330 WEST (near Drive)—Single outside room, adjoining bath, $6.

90TH (625 West End)—Exceptional, attractive front parlor, private bath, kitchenette; $14.

90TH, 41 WEST.
Skylight room, very clean, electricity.

91ST, 5 WEST (Central Park)—Large, airy rooms, running water, elegant furnishings, grand piano; reasonable rates; references. Mornings and evenings. Wallace. Riverside 3864.

91ST (Broadway)—Greystone Hotel; beautiful double room to sublet 3 months; big sacrifice; location. Phone Pulitzer, mornings. Schuyler 1800.

92D, 64 WEST—Gentleman desires gentleman share rooms, running water, twin beds, $7; front basement with bath, $12.

92D, 294 WEST (1W)—Beautiful suite, suitable 2-3-4. Riverside 6301.

93D, 264 WEST—Large, attractive, front room, first floor, private bath; newly decorated; owner's private home. Bell 1.

94TH, 311 WEST—Cheerful outside room, overlooking tennis court; references; gentleman. Phone Riverside 6128. Apt. 6E.

94TH, 71 WEST—Beautiful furnished, double, single room; bath, shower, telephone; gentleman.

94TH, 23 WEST—Very attractive large back parlor; foyer hall, bath, kitchenette, piano, also large bedroom; reasonable.

94TH, 31 WEST—Single room, near bath, $6; other roms, bath, conveniences.

94TH, 54 WEST—Small, light room; business girl; $5; board optional. Anderson.

94TH, 319 WEST—Cool, comfortable room; $7; business people. Apt. 8.

95TH ST., 330 WEST—Large living room and bedroom, southern exposure, bright and airy; use of kitchen; $12 per week; also bedroom, $8 per week. 6th floor, elevator. Tel. Riverside 7226.

95TH, 115 WEST—Large, attractive, modern; running water; select; reasonable; references; gentlemen.

95TH, 316 WEST—Beautiful, twin beds, conveniences, subway; Summer rate. Apartment 61.

95TH, 145 WEST—Beautiful front parlor, dressing room, private bath; piano; reasonable.

96TH, 46 WEST—Light room; private family; board optional; references. Riverside 2939.

96TH, 33 WEST (near park)—Single, immaculate, airy, outside rooms; American home.

97TH, 260 WEST—Beautiful, airy, newly decorated, front, elevator, conveniences; reasonable. Hagan.

97TH, 316 WEST (Apt. 2D)—Attractive large room, newly decorated; southern exposure; suitable 1-2; complete kitchen; reasonable.

97TH, 230 WEST—Exceptionally desirable, cool, front living-bedroom; also smaller, 6A.

97TH, 1 WEST (facing Park)—Elegant furnished front rooms, suitable 2; hotel service; running water; $8 up weekly.

97TH, 55 WEST—Attractive, large room, kitchenette, bath; convenient; no rooming house.

100TH, 317 WEST.
Ideal home for gentlemen; perfectly furnished rooms; private baths; Summer rates; $7, $12, $18, $20.

100TH (2,647 Broadway)—Beautiful double, Broadway front; Summer rates. Riverside 8702. Harris.

102D, 244 WEST (Broadway)—Nicely furnished single, also skylight; reasonable; French family.

102D, 320 WEST—Attractive double, kitchenette, bath; also single room; Summer rates.

102D, 216 WEST (corner Broadway)—Nice, light room; all conveniences; $8. Apt. 40.

103D, 239 WEST—New, furnished, double, single, conveniences; step subway. Apt. 5E.

104TH, 144 WEST—2 excellent front rooms, suitable couple; electricity; reasonable. Lema.

105TH, 229 WEST—Large front room, kitchenette; business woman. Academy 5126.

105TH, 248 WEST—2 attractive front rooms; piano; kitchen if desired; bargain.

107TH, 201 WEST—1 or 2 light rooms; kitchen if desired. Forrester.

108TH, 321 WEST—Beautifully furnished room, private bath, complete kitchen; reasonable.

108TH, 330 WEST—Attractive rooms, beautiful porch, Riverside; reasonable; suitable 1-2.

108TH, 318 WEST—Large, beautiful double room, kitchenette, private bath; $12 up.

108TH, 3 WEST—Large, light room, attractively furnished; shower; $8. Apt. 22.

109TH, 312 WEST (Apt. 84)—Attractive double, south, two windows; river view; refined suroundings.

109TH (Broadway)—Magnificent room, ideal surroundings; private family; reasonable. Telephone Academy 1524.

109TH, 304 WEST—Gentleman will share large, front room with gentleman; all conveniences, Apt. 5C.

109TH (Broadway)—Magnificent room, ideal surroundings; private family; reasonable. Telephone Academy 1524.

100TH, 312 WEST—Pleasant outside rooms, running water; reasonable. Apt. 71.

119TH, 200 WEST—Bright large room; all conveniences; gentleman. A. Diamond.

110TH, 501 WEST—Attractive front double, single; running water, adjoining bath. 3.

111TH, 545 WEST (Apt. 2F)—Two large airy connecting rooms; separate, together.

111TH, 518 WEST (Apt. 51)—Small, comfortable room; $6. Cathedral 5860.

112TH, 200 WEST (Apt. 4A)—Attractive newly furnished rooms, running water; $6, $7, $9 per week.

112TH, 536 WEST—Large, light room; American gentleman; convenient; shower; breakfast optional.

112TH, 611 WEST—Homelike rooms; business Japanese preferred; references. Call Sunday. Bourne.

112TH, 203 WEST—Beautiful suite, 4 exposures; shower; refined surroundings; gentlemen, couple.

112TH, 542 WEST (3A)—Corner suite 2 rooms, bath; exceptional private; cool.

116TH, 404 WEST (61)—Attractive single, double rooms; also suite; university district.

113TH, 567 WEST—Cool front room, lavatory; also single. Apartment 4 West.

114TH, 421 WEST—Attractive outside room, next bath; gentlemen; private family; references.

114TH, 411 WEST—Comfortable single room; private apartment; modern conveniences; $8. 1D.

114TH, 628 WEST (Apt. 61)—New; complete; immaculate; river; business adult; $12.50.

114TH St., 622 (Apt. 4)—Very attractive room for refined business woman.

116TH, 606 WEST—Light, quiet, cool, running water; near subway and bus; single or double; reasonable. Apt. 113.

116TH, 606 WEST—Large, comfortable room, running water, elevator; reasonable. Apt. 103.

117TH, 201 WEST—Comfortable, attractive; suitable couple; elevator; telephone; shower; $8. Clarke.

FURNISHED ROOMS.

West Side.

118TH, 210 WEST.
HOTEL CECIL.
ROOMS WITH OR WITHOUT PRIVATE BATH, FROM $10 PER WEEK UP; FULL HOTEL SERVICE.

118TH, 417 WEST—Attractive rooms, excellent service; Columbia section; $6.50 up. Habberton.

118TH, 414 WEST (23)—Light room, good location; near Columbia; $7.50.

118TH, 151 WEST—Large front room, kitchenette; all conveniences.

120TH, 414 WEST—Room adjoining bath; private family; business woman. Apt. C6.

121ST, 420 WEST—Large room, modern house, for ambitious man in French school.

122D, 500 WEST—Two light, cool and attractively furnished single rooms; elevator and telephone services; convenient to subways and buses; $7.00-$7.50. Call or telephone Saturday, Sunday or evenings; Morningside 5753, Apt. 5B.

123D ST., 449 WEST—Cozy bedroom, bath; electricity; elevator; private; $7. Harvey.

124TH, 510 WEST (Apt. 56)—Attractive sunny, outside rooms, elevator, telephone; reasonable.

124TH (Riverside Drive, 552)—Gentlemen of refinement, room, private bath; $9. Thompson.

125TH, 569 WEST—Bright spacious newly furnished room, private entrance; modern apartment. Cullen.

139TH, 609 WEST (5A)—Beautiful front single, double; new; kitchen; reasonable. Smith.

141ST ST.—2-3 large rooms, housekeeping, elevator apartment; $12-$15. 1,649 Amsterdam Av. Phone Audubon 0973.

143D, 617 WEST (Riverside)—Attractive, airy front; elevator, shower, kitchen; homelike; linen, dishes, maid service; $8. Apt. 14.

143D, 463 WEST—Small, large front rooms, kitchenette; $5, $10; newly furnished.

144TH, 452 WEST—Beautiful room and kitchenette; high-class private house; refined surroundings; also single room, running water.

145TH, 468 WEST—Large front room, kitchenette, all improvements; one block subway.

149TH, 554 WEST—Beautiful rooms, newly decorated, housekeeping; also single; Summer rates.

151ST, 555 WEST (corner Broadway)—Large room, adjoining bath; twin beds; gentlemen; private; $10; elevator. Apt. 23.

156TH, 559 WEST—Single-double room, running water; private. Wadsworth 7960. (23.)

156TH, 518 WEST—Comfortable room; all conveniences; 1 flight up. Apt. 21.

160TH, 238 WEST—Attractive large; twin beds; also single; private; reasonable. Finan.

163D—Young man wishes to share apartment with one, two gentlemen; real home, beautifully furnished; reasonable. Wadsworth 6838.

178TH (248 Audubon Av.)—Large, all conveniences; reasonable; business woman, couple. Golding.

179TH, 542 WEST—Large, outside, immaculate; business people; homelike; telephone; reasonable. 3F.

180TH, 701 WEST (cor. Broadway)—Room adjoining living room and bath; $7; business woman preferred. Sparks, Apt. 68.

181ST (4,260 Broadway)—Large outside, twin beds, clean, comfortable; elevator apartment. Martin.

181ST (4,260 Broadway)—Large outside, twin beds; clean, comfortable; elevator. Apt. 406.

CATHEDRAL PARKWAY, 350—Light room, use kitchen, living room; modern; elevator; reasonable; L, bus; business woman, nurse, student.

CENTRAL PARK WEST (1 West 83d)—Sitting room, bedroom, overlooking park, $14; also small bedroom, $5; refined business women preferred. Apt. 5 north, all day except between 12 and 4.

CENTRAL PARK WEST, 320 (92d)—Handsome private home 2 splendid outside rooms; unusual comforts; superior furnishings; reasonable. Phillips.

CENTRAL PARK WEST, 385—Exquisitely clean, luxurious rooms, overlooking park; reasonable price; also housekeeping rooms in country. Weeks.

CENTRAL PARK WEST, 390—Neat single room in small family; no other lodgers; $25 per month. Apt. 3C.

CENTRAL PARK WEST, 375—Large room, homelike, private; also smaller. Apartment 2 south.

CENTRAL PARK WEST, 325—Newly furnished, decorated; suitable 1-2 persons. Sargent.

GROVE, 61—Bright, newly furnished, cretonne, bookcase, day bed. Spring 4870, Yere.

RIVERSIDE (between 92d-93d)—Large, comfortably furnished room adjoining bath; private family; suitable business couple; references. Riverside 4303.

RIVERSIDE DRIVE, 550—Completely furnished 1 or 3 rooms until November; party gone to Europe; suitable for 2 ladies or married couple. Apply Superintendent.

RIVERSIDE (125th subway)—New, attractive corner room, running water; conveniences; private; $30-$40 monthly; references. Telephone Morningside 6918.

RIVERSIDE DRIVE, 353 (108th St.)—Comfortably furnished, facing river, single, double; hotel service; elevator; Summer rates. Academy 0872.

RIVERSIDE DRIVE, 116 (84th)—Young man share with young man, room, twin beds, bath; $35 month. Moodhead.

RIVERSIDE DRIVE (90th)—Very desirable rooms; $8-$12.50; shower, bath, gentlemen. Riverside 6497.

RIVERSIDE DRIVE, 530 (inquire 6D)—Elevator; parlor, alcove; reasonable. Phone 4324 Morningside.

RIVERSIDE DRIVE, 315 (104th)—Attractive room, kitchenette, bath; owner's home; Summer rates.

RIVERSIDE DRIVE (116th)—Two beautiful furnished rooms in duplex apartment. Cathedral 8743.

RIVERSIDE DRIVE, 644—Double room, business people; breakfast privilege; $35 monthly. Well.

RIVERSIDE DRIVE, 312½—Beautiful large room, kitchenette, dishes, linen, bath adjoining; $18.

RIVERSIDE, 126 (85th)—Sunny single room, business lady, breakfast optional; $7. Allen.

RIVERSIDE DRIVE, 222 (94th)—Attractive single room, adjoining bath, refined, quiet; references; $8. Apt. 63. Riverside 9379.

RIVERSIDE DRIVE, 222—Double room, bath; reasonable. Phone 8815 River., Apt. 74.

RIVERSIDE, 222—River view, twin beds, private bath, single. Apt. 73. Riverside 9043.

RIVERSIDE DRIVE, 151 (87th)—Double or single room; elevator; meals optional.

UNIVERSITY AV., 2,287—Attractive, sunny, cool, newly furnished 3 rooms, together or separate; independent; every convenience; private; near 183d station; reasonable. Klee's bell.

WEST END (95th)—Attractive housekeeping arrangements, (real kitchen), cool, airy rooms; reasonable; no other roomers; references. Riverside 3416.

WEST END AV., 877—Medium-sized room, light, cool, tastefully furnished; running water; private family; $10. Schuyler 7819.

WEST END, 840 (101st)—Handsomely furnished front room, southern exposure; elevator.

WEST END AV., 350—Attractive single, outside, airy room, adjoining bath; references.

WEST END AV., 605 (89th)—Rooms with or without bath; Summer prices.

WEST END AV., 630—Large front, twin beds, private bath; also basement.

HOTEL CHELSEA.
$12 PER WEEK FOR FURNISHED SINGLE ROOM WITH RUNNING WATER; COMPLETE HOTEL SERVICE; SUBWAY AT CORNER. 222 WEST 23D ST. WATKINS 6200.

BEAUTIFUL 3-room front corner apartment, 2 bedrooms, living room, well furnished; complete service; refined atmosphere; near subway and "L"; $25 weekly. Trafalgar 1320.

THE FORBES.
Riverside Drive, 33—Attractive single and double rooms; references.

YOUNG LADY living alone will rent beautiful bedroom to 1 or 2 ladies (near Grant's Tomb). Morningside 0639.

NEATLY furnished room for gentleman; reasonable. Inquire 29 West 84th St. Singer.

IMMACULATE, sunny, top floor, elevator, 90s (Central Park). Riverside 10,228 before eleven.

BEAUTIFUL ROOM, private family; use of living room; $10 weekly. Trafalgar 1660.

A BEAUTIFUL room, reasonable, lady. 9 Post Av., Dyckman St. station. Gibben.

Bronx.

ANDERSON AV., 958 (162d near Jerome)—Desirable, modern, conveniences; lady, couple. Everard.

UNIVERSITY HEIGHTS—Spacious front second-floor room in private house between N. Y. U. campus and De Voe Park; 30 minutes from 42d St.; high ground, fine air, view of Palisades from veranda. 2,317 Loring Place, near Fordham Road. Phone Kellog 5970.

NICE bright airy room suitable for 1 or 2; reasonable. 600 Jackson Av., Apt. 44, Bronx.

Brooklyn.

PARKSIDE AV., 123—Two attractive furnished rooms, real kitchen and bath; couple preferred; reasonable; call Sunday 9-2, week days 6:30-8:30. Buckminster 4082.

SHEEPSHEAD BAY (1719 Voorhees Av.)—Cheerful, furnished front room, with all conveniences; very reasonable. Call or phone Sheepshead 2909, between 6 and 8 P. M.

Long Island.

BAY SHORE—Furnished rooms in private residence near bathing. Apply Kron, 180 West Main St., Bay Shore.

BELLE HARBOR (423 Beach, 125th St.)—Beautifully furnished room or suite, reasonable.

FOREST HILLS—1-2 rooms, bath, garage; business people preferred. Boulevard 3394J.

LONG BEACH—Private family will rent few rooms; season; references. Tel. 994-W.

FURNISHED ROOMS.

Long Island.

LONG BEACH (63 West Walnut)—Desirable furnished rooms, season, week; private family, near station. Telephone Long Beach 1591.

LONG BEACH—Newly furnished rooms in refined home; facing ocean; attractive, reasonable; references exchanged. 453 West Walnut St.

LONG BEACH—For season, 3 bedrooms and bath, will rent separately. 659 East Beech St.; take east side trolley to Roosevelt Boulevard.

LONG BEACH—Excellent room; reasonable; 20 yards from Boardwalk; very desirable; day, week, season. Sleury, 24 Pennsylvania Av. Long Beach 1853.

LONG BEACH—Well-appointed rooms, block from ocean; large porch; garage; special rates by season. 527 West Penn. St., Long Beach, L. I.

LONG BEACH—2 beautiful large rooms, near beach, reasonable. 152 East Broadway.

QUEENS VILLAGE, N. Y.—Two furnished rooms to rent; adults. Phone Hollis 5867.

ROCKAWAY PARK—Large and small rooms, kitchen privileges; 4 minutes from station; reasonable. Phone Belle Harbor 0866.

ROCKAWAY PARK—Handsomely furnished; running water; ocean block; private family. 174 Beach 121st St. Telephone Belle Harbor 0972.

ROCKAWAY PARK—Two large beautiful rooms with private family; with or without kitchenette. Phone Belle Harbor 1145.

ROCKAWAY PARK (440 Beach 121st St.)—Desirable rooms, each with running water, bath, kitchenette privileges.

ROCKAWAY PARK (241 Beach 120th)—Desirable rooms; convenient beach and station; reasonable.

ROCKAWAY PARK—Rooms, running water, ocean. 138 Beach 118. Belle Harbor 1637.

ROCKAWAY PARK—Two cheerful rooms, private kitchen, private family. 435 122d.

SEA GATE—Private family; large ocean front room, private bath; season; adults. Beach 47th St. 2787 Coney Island.

WHITESTONE—2 large rooms, suitable 2 or 3 young men; overlooking Sound; 25 minutes Pennsylvania Station. Flushing 2692.

SUPERIOR TO THE CITY HOTEL OR BOARDING HOUSE; $15 PER WEEK FOR BEAUTIFULLY FURNISHED ROOM OVERLOOKING MILES OF ROLLING HILLS YET ONLY 18 MINUTES FROM PENN. STA.; TENNIS, GOLF AND RIDING.
KEW GARDENS INN,
KEW GARDENS, L. I. RICHM'D HILL 3892.

UNFURNISHED ROOMS.

37TH ST., 157 EAST—Studio floor on lease; two large, partially furnished room overlooking garden; two open fireplaces, bath. Axtell, Tel. Caledonia 6259.

184TH, 701 WEST (N. W. cor. Bway)—New building, 3, 4 rooms, bath, real kitchen; $60-$88; unusual suits for refined people.

MADISON AV., 1,013 (78th)—Cool, quiet, attractive, front room; two large closets; housekeeping arrangements; splendid location; $36. McMullen.

ROOMS WANTED.

Furnished.

JAPANESE gentleman, refined, wants clean furnished room in private family around West 72d or 96th; references if desired. M 400 Times.

GENTLEMAN, Christian, would like to share bachelor apartment or room with private family; state particulars. M 425 Times.

BOARDERS WANTED.

East Side.

89TH, 144 EAST (corner Lexington)—Room, board; electricity. Phone Lenox 9211.

THE FORBES.
213 Madison Av., attractive single and double rooms; excellent table; references.

EXCLUSIVE HOTEL LE MARQUIS.
12 EAST 31ST ST. (JUST OFF 5TH AV.)
SUBLET ROOM AT $28 PER WEEK, INCLUDING MEALS. CALEDONIA 1330.

West Side.

53D, 64 WEST—Attractive single and double rooms, board optional, references.

76TH, 331 WEST—Double, single, private bath, sunny front basement; French cuisine.

76TH, 49 WEST—Spacious suite; also double, private baths; delicious meals; reasonable.

80TH, 143 WEST—Comfortable rooms, private bath; superior table board; homelike; references.

83D, 32 WEST—Rooms, beautifully furnished; excellent board; table guests.

86TH, 114 WEST—Very attractive large room; quiet, Christian home; references. Roome.

90TH, 6 WEST—Refined Jewish home, accommodate gentleman, couple; excellent board. Fleisch.

90TH, 24 WEST—Beautiful rooms; every convenience; exceptional table; reasonable rent. Spier.

93D, 254-256 WEST—Single, double, private baths; exclusive residence; home cooking.

93D, 307 WEST—Front room; twin beds; southern exposure; board optional. 4W.

93D, 4 WEST—Large room, modern apartment; board two, $13 each; reference.

152D, 545 WEST—Large double room, every convenience; improvements; home cooking; reasonable; private house. Thorpe, Edgecombe 4823.

HAMILTON PLACE, 87 (137th subway)—Attractive front room; conveniences; board optional. Sherman.

RIVERSIDE DRIVE, 294 (102d)—Double, single rooms; excellent table; elevator; beautiful location.

ST. NICHOLAS AV., 759 (148th)—Elegant large room, twin beds; private; reasonable.

EVELYN LODGE—Charming residence, overlooking bay, 25 minutes lower Manhattan; airy, outside rooms, lovely furnished; excellent chef and service; select clientele; parlors, porches, lawns; very attractive; 16 years one management; weekly, with meals, $20 single, $30 double up. 71 Central Av., St. George, S. I., Booklet. St. George 354.

HOTEL EMERSON,
166 West 75th St., near Broadway,
Acme of American Plan Hotels.
300 rooms, all with bath.
A new superior residential hotel.
Rates as low as $35 weekly for one,
$50 for two

Queens.

BELPONSIT—The house beautiful; newly furnished, running water in rooms; American or European plan. 128-04 Boulevard. Belle Harbor.

Long Island.

JACOBS HOTEL, Far Rockaway—Open for the season; low rates for June; special rates for Decoration Day. Telephone Far Rockaway 2107-331.

COUNTRY BOARD.

Long Island.

BELLE HARBOR—Beautiful ocean room; season guests. Mrs. J. Kavanaugh, 135 Beach 103d St. Belle Harbor 3800.

DOUGLAS MANOR—Suite, large sitting room, sleeping porch, private bath, excellent neighborhood; meals served. Bayside 1602.

FREEPORT—Beautiful large, small rooms, in quiet select section; Spring rates. 228 South Ocean Av. Freeport 2790W.

LONG BEACH—Beautiful private home, refined Jewish family, accommodate guests Decoration Day and season; large rooms; excellent meals. Reiman, 564 Laurelton Boulevard. Telephone 426J.

LONG BEACH, 429 West Penn—Ocean rooms, excellent table. Long Beach 286.

LONG BEACH—Few elegant rooms, restricted section, between ocean and station; excellent table; for season. Phone Long Beach 879.

LONG BEACH—Attractive rooms; superior table; open for season; special rates May, June. Hempel, 270 Walnut. Phone 209.

SEA GATE—Attractive rooms on ocean front; excellent table board optional. Mrs. Gallagher. Phone 1234 Coney Island.

A PRIVATE party offers 2, 3 rooms and bath to one refined family willing to pay well for first-class accommodation; large grounds, cars, chauffeur, in Cedarhurst. C 110 Times.

OPENING Decoration Day for season; the Rieber Cottage in Belle Harbor; rooms with private bath and excellent board by day, week or season. Belle Harbor 0089.

OCEAN rooms with board; season rates. 149 127th St., Belle Harbor, N. Y. Tel. 2556 Belle Harbor. O'Connor.

New Jersey.

SUMMIT, N. J., The Graylin—Comfortable rooms; running water; spacious porches; six minutes from station.

HOTEL ELMWOOD (East Orange)—Suburban, residential family hotel; moderate rates; excellent Summer accommodations available; private baths; complete service. 43 S. Walnut St.

TWO nicely furnished rooms, one hour commuting; meals arranged. Telephone Nyack 901. Write C 910 Times Downtown.

Staten Island.

ST. MARK'S PLACE, 358—35 minutes Wall St., room and board, up-to-date house, pleasant surroundings, near beaches; $14 up with meals. Phone St. George 3831.

THE WILLOWS (Huguenot Park)—Boating, bathing, fishing; excellent cuisine. Phone 1028 Tottenville.

Westchester County.

NEW ROCHELLE, 2,923—Large rooms, twin beds, home cooking, separate tables; beach; 5 minutes station. 97 Lockwood Av.

FIELDSTON Road Country Club, at Riverdale, 28 minutes Grand Central, 40 trains daily; a limited number of vacancies for the Summer; cool, beautiful rooms for men and for women; suites and cottages for families; superb grounds, tennis; exclusive but inexpensive. Apply Mr. Brubaker, West 252d St. and Fieldston Rd. Kingsbridge 3123.

COUNTRY BOARD.

Westchester County.

PRIVATE HOME—Women boarders by the week; beautiful country location, 5 minutes from bathing beach; rates reasonable. Greve, High St., Port Chester. Telephone Port Chester 2459 after 6:30 P. M.

Other Sections.

MOUNT POCONO, PA.
The Montauk, 2,000 feet elevation; now open; special rates for June.

TOWANDA, Pa.—Woodleigh resort, Woodleigh Boys' Camp, located on 200-acre fertile farm, cool, dry air; mountain spring water; fresh, green vegetables; fine dairy; good food; owner nurse, dietician; camp masters, college graduates; water and land sports; saddle horses; tennis; excellent for families, vacationists, boys in camp; homelike, refined; booklets. Address Miss Elizabeth Lamb.

HURLBURT'S, on Lake Champlain—Good rooms and board, conveniences; June 1; $14 and up. V. L. Hurlburt, Grand Isle, Vermont. Main road to Montreal.

SITUATIONS WANTED—Female.

COMPANION—Refined, young lady desires position as companion to lady; can give excellent references; would like interview. Y 2290 Times Annex.

FACE and scalp treatment, ladies' residence; latest Parisian method. Mikola, 36 West 90th St., New York.

LADY, refined, middle-aged, linguist, has traveled extensively, wants position as governess or companion to woman. L. W., 362 Av. C, Bayonne, N. J. Bayonne 3367.

LADY just returned from trip around world would act as courier, companion to lady wishing to travel. Butterfield 0202.

STENOGRAPHER-BOOKKEEPER, English, 3 years' experience; competent. 150 N. Y. Times Brooklyn Branch.

FRENCH conversation taught rapidly; 12 lessons, $10. Mlle. Roland, Bryant 1847.

DOMESTIC SITUATIONS WANTED

Rate 40 cents per agate line.

FEMALE

DRESSMAKER, French, wishes more customers; silk dresses, $10; Summer, $5; best references. University 8439.

GOVERNESS, Parisian, educated in England; perfect French; children above 5. Schuyler 0918.

GOVERNESS, French, fluent German, little English; refined; good sewer. Tel. Palisade 321.

HOUSEWORK, colored, good cook; no laundry; sleep out. Call Bradhurst 5072.

LADY recommends very nice French girl as nursery governess; good needlewoman; good references. Butterfield 4173.

LAUNDRESS, white, thoroughly experienced, wishes to take home wash; excellent workmanship; sunny, open-air drying; reasonable; inspection invited. Call Rhinelander 8390. 832 Lexington Av.

WOMAN of refinement desires position as companion or nursery governess to girl of 5. A., 508 Amsterdam Av.

PRIVATE MAID, capable; highest references. Irene Harris, 48 West 136th. Harlem 0485.

MALE.

CHAUFFEUR-MECHANIC, strictly temperate, wishes to make permanent connection with private party; 9 years' experience foreign, domestic cars; city, country tour. Otto, Edgecombe 9452.

CHAUFFEUR and licensed motor boat engineer; age 35, married; first-class mechanic; 10 years in the last two positions; highly recommended; city or country. Barry, 212 West 108th. Academy 5919.

CHAUFFEUR; Japanese; thoroughly experienced; driving, repairing, any make of cars; do gardening or other work; country preferred; best references. Moto, 225 East 58th St.

MALE

CHAUFFEURS—High-class private chauffeurs supplied free. Society of Professional Automobile Engineers, 153-159 West 64th. Trafalgar 6184-6185.

CHAUFFEUR, age 34, ten years' experience; reliable, careful, courteous, neat; city or country; excellent reference. Phone Kilpatrick 7725.

CHAUFFEUR; Swedish, single, age 26; five years' experience; wishes private position; city, country. Johnson, Jerome 4735. Extension 30.

CHAUFFEUR, 40, 18 years experience, married; any make of car; best references. Wolden, 1419 Stebbins Av.

CHAUFFEUR; colored; long experience on best cars; private. Morgan, Morningside 4329. References.

CHAUFFEUR, colored; private, commercial; moderate wages. Logan, 70 West 132d. Harlem 2387.

CHAUFFEUR, mechanic, 36, wishes position in country; references. Quiquerez, 242 West 27th.

CHAUFFEUR-MECHANIC—Swedish; single; experienced Rolls-Royce, others. Olson, 223 East 40th.

CHAUFFEUR-MECHANIC — 4 years last position; best references. Forth. Schuyler 9998.

COUPLE—CHAUFFEUR and garden work; wife, cook; wages $180. Call Sunday between 10-12. Danic, 307 East 78.

COUPLE — VIENNESE COOK, USEFUL BUTLER. TELEPHONE PLAZA 9155.

JAPANESE, cook-butler or general houseworker, desires year round position in small family; neat, quiet, pleasant disposition; best recommendation; disengaged on May 31 present employer. B 272 Times.

JAPANESE, cook, wishes position as useful worker, good, experienced, best references. Mito, 74 West 89th St., Schuyler 9387.

SITUATIONS WANTED—Male.

ACCOUNTANT, office manager, systematizer, credits, collections; 20 years' experience; desires good connection; excellent references. J 120 Times.

ACCOUNTANT, competent, college graduate, over 2 years' certified experience. B 286 Times.

ADVERTISING MANAGER with over ten years' experience soliciting and promoting advertising in New York and Mid-west for trade and consumer media; fully conversant with modern methods of applying merchandising principles to the advertising campaign. C 1061 Times Annex.

BOOKKEEPER, expert, available for part-time position, afternoons or evenings. Write Box 568, 1,432 Broadway, Bklyn.

BOOKKEEPER-ACCOUNTANT, experienced, accurate, neat penman; part-time position. F 230 Times.

BOOKKEEPER-STENOGRAPHER; 22; 5 years' experience; full charge. J 172 Times.

COLLEGE student; speaking several languages, desires permanent employment. H 230 Times.

COUNSELOR, 2 years' experience, college student, would consider position as tutor-companion to boy. George Bertheion, Springfield College, Springfield, Mass.

CREDIT MANAGER, expert accountant, desires progressive connection; age 28. M 353 Times.

ENGINEER, licensed, all around mechanic, good on electric elevator, hotel experience. Box 9, 1,981 Broadway.

FOREMAN; 8 years' experience, silk mills, desires position. G 367 Times.

MAN desires steady position with concerns that can make use of my service; experienced ten years in such lines as benday and color photo-engraving, photography; understands art, printing and layouts. J. G., 650 Times Downtown.

MAN with 20 years' business experience, traveling in car through South and West, desires to represent manufacturer as salesman or advertising man; what have you to offer? Write or wire, 1,661 S. W. 10th St., Miami, Fla.

RIDING TEACHER—Former Austrian cavalry officer, age 33, of titled family, desires position as riding and stable master with best family only, or companion to gentleman. Reply to G.B.E., P. O. Box 76, Varick St. Sta., City.

SALESMAN, high grade, with successful record in Texas and California, capable of earning $5,000 to $10,000 annually, offers his services to established manufacturer to represent them in either territory on commission with drawing account; references. H 198 Times.

YOUNG MAN, college graduate, desires position with a future. C 94 Times.

FEMALE HELP WANTED.

DANCER—Young lady, ballroom, exhibition dancing; hotels, club, professional engagements. De Revuelt Studios, 31 West 86th.

DICTAPHONE OPERATOR, must be experienced; small office downtown; state experience and nationality. K 784 Times Downtown.

DOCTOR or nurse, to act as companion and stenographic secretary to woman; literary ability valuable; unusual editorial opportunity. Write fully, Box 502, 2501 World Tower Building.

NURSE, undergraduate, to assist in physician's office; $50 per month, room, board and laundry. Phone Slocum 1145.

STENOGRAPHER wanted, experienced; splendid opportunity for advancement; salary to start $25. Apply by letter. Box Y 2242 Times Annex.

STENOGRAPHER, experienced; interview Saturday until noon. Room 705, 500 5th Av.

FEMALE HELP WANTED.

CLERKS WANTED.

Metropolitan Life Insurance Co.

Girls, 17 years of age or over, wanted for permanent positions; no business experience required.

HOURS, 9 TO 4:30 O'CLOCK, SATURDAY, 9 TO 12 OCLOCK

LUNCHEON SERVED FREE.

Free classes in stenography, typewriting, comptometer operating, business English, millinery and dressmaking.

ADVANCEMENT IN SALARY AND POSITION MADE ON THE BASIS OF MERIT.

QUALIFIED APPLICANTS WILL BE STARTED IMMEDIATELY.

Apply any day between 9 and 4 o'clock, Room 1, 1 Madison Av., New York City.

STENOGRAPHER, financial office, two years' experience required; state age, religion, experience and education. C 940 Times Downtown.

STENOGRAPHER and office assistant; young lady with general office experience; state age, religion and salary desired. R 10 Times.

TEACHER for marcel and permanent waving, lady; must have long experience; give reference and state salary. Kastens School of Hair and Beauty Culture, 92 South Main St., Memphis, Tenn.

TYPISTS WANTED.

Metropolitan Life Insurance Co.

Girls, 17 years of age or over, wanted for permanent positions; no business experience required.

HOURS, 9 TO 4:30 O'CLOCK; SATURDAY, 9 TO 12 OCLOCK

LUNCHEON SERVED FREE.

Free classes in stenography, typewriting, comptometer operating, business English, millinery and dressmaking.

ADVANCEMENT IN SALARY AND POSITION MADE ON THE BASIS OF MERIT.

QUALIFIED APPLICANTS WILL BE STARTED IMMEDIATELY.

Apply any day between 9 and 4 o'clock, Room 1, 1 Madison Av., New York City.

TYPIST, with knowledge stenography and general office work; one experienced in plumbing supply business preferred. M 432 Times.

WOMAN, forceful personality, to be trained as special representative for American educator; Summer in country; monthly salary, $120, plus large bonus. See A. S. Robin, 9 East 46th, 4 P. M.

COLLEGE WOMAN, pleasing personality, good personal appeal essential, sell memorial proposition to refined people; commission. B 275 Times.

Instruction.

SHORTHAND AND TYPEWRITING in ONE MONTH to all with education equal to high school pupils by Prof. Miller, who taught at Columbia University 5 years.
MILLER INSTITUTE OF SHORTHAND,
1,465 Broadway at 42d. Phone Bryant 7180.
No connection with any other school.

DOMESTIC HELP WANTED

Rate 55 cents per agate line.

FEMALE.

CHAMBERMAID AND WAITRESS, WHITE, EXPERIENCED; FOR SMALL FAMILY; MUST HAVE GOOD REFERENCES; CALL 9 TO 1. 230 WEST 79TH. APT. 71.

CHAMBERMAID; part time; sleep home; high wages; references. Apply 50 West 49th.

COOK, good plain, wanted; small family; good home in country; middle-aged. Write Great Neck, Box 185.

GIRLS, two, white, wanted, experienced, one as cook and other as nurse for infant; references required; good permanent home; state salary expected. Mrs. Sylvan Myers, P. O. Box 955, Norfolk, Va.

HOUSEKEEPER, CARE ONE CHILD; REFERENCES. BUTTERFIELD 7432.

HOUSEWORKER, general, competent, for small family; going to country for Summer. Apply between 1-3. Winter, 370 Riverside Drive, Apt. 9D. References required.

FEMALE

HOUSEWORKER, white; $15 per week; sleep in; references. Mansfield 4867J. 1,461 Av. G, Flatbush. Take Brighton Beach train to Newkirk station.

MAID, afternoons only; good cook; sleep out; excellent references. Telephone Stuyvesant 7979.

NURSE, graduates and undergraduates, for day and night duty. Call Unity Hospital, 1,545 St. John's Place, Brooklyn.

EXPERIENCED COOK, HOUSEWORKER; COUNTRY. JEROME 4700. APT. 602.

MALE

JAPANESE COUPLE, private family of five, including three children; man cook, first floor work; woman second floor and assist with children; small house in New Jersey suburb; write, giving references, wages, experience. N 840 Times Downtown.

MALE HELP WANTED.

ARCHITECTURAL checkers and designers, industrial work; apply in writing, giving full details of experience, salary. Dwight P. Robinson & Co., Inc., 125 East 46th.

ATTORNEYS—Services of several attorneys wanted to examine and read titles. Apply, stating age, qualifications and experience and salary expected, to Title Company, Y 2222 Times Annex.

BOOKKEEPER FOR COMPANY MANUFACTURING METAL GOODS; COMPETENT, AMBITIOUS FOR FUTURE; STATE FULLY EXPERIENCE AND COMPENSATION DESIRED; OPPORTUNITY. S 600 TIMES.

BOYS WANTED.

A large insurance company will give employment to boys 17 years of age and over. High school training preferred. Unusual chances for advancement. Free gymnasium and educational classes.

HOURS—9:00 to 4:30 o'clock.
SATURDAY—9:00 to 12:00 o'clock.

Luncheons are provided free.

Apply in person between 9:00 and 4:00 o'clock, Room 1, 1 Madison Av., New York.

BUYER, familiar with purchasing of builders' supplies, lumber, sash doors, trim, cement, lime, tile, &c., can secure a position and an excellent opportunity with an old-established, progressive company; reply, in confidence, giving age, experience and salary expected, to H. W. B., P. O. Box 743, City Hall Station.

CANDY MAN, experienced coating on chewing gum; state experience and salary in first letter. B 660 Times Downtown.

MALE HELP WANTED.

CHIROPODIST wanted in bath house; excellent opportunity. Adelaide Baths, 5th St. and Surf Av., Coney Island.

CLERK, bright youth, general office work, tourist agency; one with knowledge of stenography and bookkeeping preferred; rapid advancement; address in own handwriting, stating age, experience, &c. Box A. T., 1,367 Broadway.

COST CLERK on building work; man with experience and successful system; give experience, age and salary expected. T 265 Times.

DENTIST WANTED—DR. MAX HELLER, 86 EAST 4TH ST.

DESIGNER AND DRAFTSMAN—Competent men capable of designing bank and store fixtures; must be able to make full size details and colored perspectives; permanent position; references required. Send specimens of drawing to Chas. Wenar Co., 507 Marine Bank Building, New Orleans, La.

DRAFTSMAN, architectural, experienced in store fixture work preferred; permanent position for efficient and neat worker; state age, experience, salary desired by mail only. Grand Rapids Show Case Co., 1,465 B'way.

DRAFTSMAN, architectural; thorough knowledge of theatre planning necessary; must be able to execute plans from sketches to details. Apply F. L. Rockower, Bensonhurst 9982.

ESTIMATOR for interior tile work; must be able to read blue prints and take quantities unassisted; state experience and salary desired. Address B. E., 810 Broad St., Newark, N. J.

JANITOR, 4-family brick house, all improvements; 4 or 5 rooms and part rent. M. J. Grossmann, 3d Av. and 149th. Mott Haven 2620.

MALE HELP WANTED.

KNITTERS, experienced in making neckties, sweaters, &c., on old style English hand frames; permanent positions. Knitted Elastic Co., 3,210 Market St., Philadelphia. Call or write.

MAN, preferably young and with railroad or lake and rail freight experience, to take charge of small office downtown; state experience, age and nationality. K 783 Times Downtown.

MAIL ORDER HOUSE, 150 miles from New York City, requires services of experienced shipping department supervisor; must be good correspondent; permanency and advancement to right party assured. Write for appointment, giving full particulars as to qualification. Box S., 1,342 Broadway, New York.

MECHANIC; must know White truck thoroughly; permanent job if you qualify; day work. Apply Monday, between 6 and 8 P. M., 527 West 22d.

MECHANICAL ENGINEER wanted, college training required; must be able design special machinery, tools, dies and jigs and capable of estimating approximate number hours required to complete jobs; must also have had enough practical machine shop experience to make setups, machine, assemble and test jobs designed by self; position in mid-West city, half million population. Write Mr. A. A. Walpen, Woodstock Inn, Woodstock, Vt., stating college, past employers, age, if married and salary desired.

NIGHT ORDERLY wanted at once. Apply Homeopathic Hospital, Yonkers, N. Y. Yonkers 2670.

RENTING AGENT wanted for 5th Av. apartment house; immediate. Telephone Mr. Foster, Vanderbilt 0031.

SHIPPING CLERK; must be experienced, understand routing truck and shipping; not afraid of work; state age, experience and salary expected. W 817 Times Downtown.

STENOGRAPHER, rapid and accurate, good command of English, age 21-30, neat appearance, ambitious, not a clock watcher; the opening offers fine opportunities for advancement with large organization, a leader in its field; state age, experience and salary desired. P 88 Times.

STENOGRAPHER FOR EXPORT OFFICE, YOUTH, WITH KNOWLEDGE OF SPANISH; GENERAL EDUCATION; INDICATE AGE, NATIONALITY, EXPERIENCE, BEGINNING SALARY, OTHERWISE NOT CONSIDERED. 78 TIMES 165 BROADWAY.

SUPERINTENDENT wanted by general contractor to act as contract manager on large suburban building operation; give experience over period of 10 years, references, salary and particulars. T 264 Times.

SUPERINTENDENT, high class apartment; must have experience and references. Phone Main 9738.

YOUNG MAN, about 18 or 20, to do clerical work and run multigraph in advertising department of large manufacturer; pleasant surroundings; excellent opportunity for progress; write giving education, experience and salary. S 534 Times.

YOUNG MAN, general office work, filing and shipping; address own handwriting giving references and salary expected. C 908 Times Downtown.

YOUNG MAN, 18 to 20 years old, preferably one who has been in drug store; good opportunity. W 829 Times Downtown.

YOUNG MAN, intelligent, wanted for downtown office; state salary. W 824 Times Downtown.

RECENT GRADUATE OF COLLEGE OR HIGH SCHOOL WANTED.

Real estate firm desires bright young man with ambition; opportunity to learn business and to advance; salary according to ability; write, stating education, age, religion and salary desired; will consider applicants who cannot start to work until after graduation this Summer. P 788 Times Downtown.

BUILDER'S JOB—Manager in main office; man with experience on high-class work, inspection report, quantities, progress, &c.; give experience, age and salary expected. T 263 Times.

Salesmen.

AUTOMOBILE salesman, experienced man to sell Hudson-Essex car; we require a man who has earned $5,000 or more a year; good proposition to right party; drawing against commission. Apply New Rochelle Hudson Essex Inc., 622-624 Main St., New Rochelle.

SHOE SALESMAN.

A1, salesman for ladies turns, with local or out-of-town following; good opportunity; salary or commission; write stating full particulars. 19 N. Y. Times Brooklyn Branch.

SALESMEN—Men can earn big commissions selling real estate to interested parties who have answered our advertisement; live leads; $112 earned on each sale; close cooperation assures substantial income on commission basis; positions permanent. Call 9 to 5, Suite 1303, 350 Madison Av.

SALESMEN wanted to sell Dayton scales, meat slicers and choppers, also coffee mills, in metropolitan district; preference to those with experience in retail grocery or meat business or selling to these lines; commissions advanced. International Business Machines Corp., 310 5th Av., 4th floor.

SALESMEN—FIVE GOOD MEN WILL BE STARTED ON THEIR WAY TO A SUCCESSFUL BUSINESS CAREER, SELLING STATE THRIFT STAMPS; PERMANENT POSITION, WITH COMMISSION. SEE MR. STEVENS, ROOM 700, 186 REMSEN ST., BROOKLYN.

SALESMAN wanted to call on automotive jobbing trade for new and high-class automobile specialty with big prospects; salary and commission. Write, giving references, experience; only applicants with first-class references will be considered. D 802 Times Downtown.

SALESMEN, experienced on electric signs; commission basis. Call or write for appointment, Ideal Sign Co., Inc., 149 7th St., Brooklyn.

SALESMEN TO SOLICIT ELECTRIC HOUSE WIRING AND FIXTURES; HIGHEST COMMISSION AND BIG BONUSES. H. H. ELECTRIC CO., 1,459 BEDFORD AV., BROOKLYN.

SALESMAN to represent popular-priced silk cut neckwear company of Philadelphia; must have established trade with resident buyers in New York; high-grade man; salary and commission. Y 2312 Times Annex.

SALESMEN—High-class experienced men to sell Florida properties; knowledge of Florida preferred; liberal commissions. C 92 Times.

CANVASSERS, experienced, to sell teas and coffees; also furniture, dry goods and clothing on easy payments; salary $30 weekly to start; fare paid. Apply Household Merchandise Co., 123 Sassafras St., Providence, R. I.

SOLICITORS, EXPERIENCED IN HOUSE WIRING AND INDUSTRIAL WORK; SALARY AND COMMISSION TO RIGHT PARTY. EAGLE LIGHTING FIXTURE CO., 1,583 ST. JOHNS PLACE, BROOKLYN, N. Y.

YOUNG MEN, 16 to 20 years, wanted to sell hosiery; no experience necessary; can earn large commission; call with first-class references; commission paid every week. Ledian Merchandising Co., 45 East 17th St., Suite 501.

ADVERTISING SOLICITORS—Greatest opportunity for man who can sell ads for a very attractive advertising proposition; state experience; good commission. S 564 Times.

WANTED, experienced salesmen on corrugated boxes; salary or commission; good opportunity for the right men. Y 2272 Times Annex.

Instruction.

ACCOUNTANCY.

Are you interested in training for the C. P. A. certificate or for an executive position as Controller, Treasurer or Office Manager? If so, investigate the professional courses of Pace Institute. Write for helpful booklet, "Your Market Value," and Bulletin 25. Pace Institute, 30 Church St., New York.

FOR SALE.

DOCTOR'S Office full equipment for sale. 51st and 12th Av., Brooklyn. Berkshire 4599.

House Furnishings.

LEAVING for Europe, will sacrifice furniture 6-room apartment; Louis XVI. bedroom, overstuffed living room, 20-piece dining room, draperies, lamp, glassware, dishes, linens, &c.; lease optional. 1 West 85th, Apt. 3B.

MUST sell before June 1; furnishings complete of 3-room apartment for sale cheap. Call Saturday and Sunday A. M. Austin, 2,477 Grand Av., Bronx.

BEDROOM and living room exquisite furniture, rugs; big sacrifice. Saturday and Sunday, 300 Riverside Drive, Apt. 2B.

CONTENTS 4 rooms, separate; bargain; apartment available, $45. Robinson, 1,293 Amsterdam Av.

Musical Instruments.

PIANO; $45; mahogany; will pay moving. Hall, 104 West 92d, Saturday, Sunday.

Office Furniture and Store Fixtures.

BIG BARGAINS—Slightly used office furniture, oak or mahogany; desks, chairs, files, tables, leather furniture, typewriters, adding machines, multigraphs, addressographs, time clocks and safes. Nathan's, 548 Broadway (near Prince St.).

WANTED TO PURCHASE.

BOUGHT for Highest Cash Prices—Contents of residences, apartments, hotels, pianos, works of art, books, bric-a-brac, carpets, rugs, &c. Jones, 161 E. 125th. Harlem 2787.

FURNITURE of every kind, rugs, pianos, contents of houses, apartments.
I PAY THE HIGHEST CASH.
Dawson, 173 West 94th. Riverside 0173.

WANTED—Pay full value contents apartments, houses, pianos, books, paintings, bric-a-brac. Miller, 120 University Place. Stuyvesant 3793.

HIGHEST cash for furniture, contents houses, apartments, pianos, china, rugs, bronzes, &c. Poulson, 157 East 47th. Stuyvesant 10161.

BARNES, 115 University Place (Stuyvesant 5577)—Highest cash prices for household furniture of every description. Get my offer.

PRIVATE lady will purchase men's clothes, shoes, hats, shirts to send to Europe; will call thirty miles of city. R., 470 West 146th.

Business Opportunities

Bank and business references required. $100 reward for information leading to arrest and conviction of any one who has inserted a fraudulent advertisement in The New York Times.

CAPITAL WANTED.

PARTNER WITH $5,000 TO $10,000 WANTED to join experienced contractor on equal share; cash wanted to bid State curb jobs; experienced preferred. Write or call A. J. Wick & Son, Stanhope, N. J.

CAPITAL TO INVEST.

HAVE $1,500 TO INVEST; MUST STAND investigation. M 394 Times.

BUSINESS CONNECTIONS.

SALES AGENCY WANTED.

Party to locate in Los Angeles wants to hear from manufacturers, &c., wanting sole representative for State of California (part or whole).

Fifteen years' experience with the National Cash Register Co.; sound financially, best references; young and active; can get results. What have you to offer? Y 2292 Times Annex.

CHEAP NATURAL GAS FOR FACTORIES, cheap locations and cheap labor, low rents and good homes; trunk lines of railroads east, west, north and south. Write the Caney Chamber of Commerce, Caney, Kan. E. B. West, Secretary.

FOR SALE.

Plants and Factories.

PRINTING GROWING CONCERN.

Complete modern equipment; cylinder presses, linotypes; composing room; splendid opportunity for practical man who can add more business; bargain; liberal terms; owner retiring. W 815 Times Downtown.

Stores and Shops.

FOREST HILLS NEEDS A BAKERY.

A new building with a good location especially suited for this purpose may now be purchased at convenient terms, or leased. For further information phone Boulevard 6977, or call or write Edgeworth Smith, Inc., Continental Av. and Austin St., Forest Hills, L. I.

BROADWAY, 3,897, CORNER 163D ST.—Choice corner light store, suitable any business; rent $250; can give choice corner light basement store with inside and outside stairway; $40. Supt.

WE SPECIALIZE IN SODA FOUNTAINS and all kinds of store fixtures; easy monthly payments. Merit Equipment Co., 2 West 43d St. Pennsylvania 9284.

RETAIL TEA, COFFEE, BUTTER, EGG store, $1,300 weekly; part cash; balance notes. Whitman, 97 5th Av., Brooklyn.

HOSIERY FIXTURES; 3 YEARS LEASE, for sale, rent, $28; 677 Nostrand Av., Brooklyn. Telephone Dickens 1394.

DRY GOODS BUSINESS, ESTABLISHED 20 years, stock and good will. Call at 277 Main St., Huntington, L. I.

FOR SALE—JEWELRY STORE, MODERN, exclusive; opportunity. 822 St. John's Place, Brooklyn.

MILLINERY STORE, MUST SACRIFICE; no reasonable offer refused. 2,031 Broadway (70th St.).

Hotels and Furnished Room Houses.

BEAUTIFUL FURNITURE, FOUR SMALL apartments; lease rented; large yearly net profit; price $700. Dyer, Columbus 0245.

Restaurants and Tea Rooms.

BECOME INDEPENDENT—RESTAURANTS, lunch rooms, tea rooms, coffee pots, drug and confectionery stores are the money-makers of today; we start you in a business of your own by completely equipping your store; small cash payments, balance on easy monthly instalments; if you have a location call, write or phone. Merit Equipment Co., 2 West 43d St. Pennsylvania 9284.

STATE EMPLOYES' RESTAURANT; INEXPERIENCED; bargain; today only. Call 2454 Concourse, 6-8 o'clock.

Garages.

GARAGE PROPERTIES, MANHATTAN AND Westchester County. Alfred Jenkins, Room 4845, Grand Central Ter. Murray Hill 4136.

GARAGES, ANY SIZE, ANYWHERE. Gaillard 100 East 42d. Ashland 8714.

Patents.

INVENTIONS PROTECTED—PATENTS OBTAINED; instalments; evening appointments. McNaier, 291 Broadway. Worth 9543.

Miscellaneous.

MANUFACTURER OF THREE ESTABLISHED household necessities; must dispose of his interest, including patents, trade marks and equipment; sold everywhere; the more money invested the bigger the profits; to responsible party liberal terms. 65 South Yonkers Station, New York.

Leases.

MOTION PICTURE AND DANCING CONCESSIONS at Coney Island Stadium, seating 25,000; will be let to responsible, experienced, sensible party; security required, percentage or rental spaces. Call Triangle 4063 or Coney Island Stadium, West 5th St. and Surf Av., Saturday and Sunday, 1 to 3 P. M. Ask for Mr. Lurio.

FINANCING—LOANS.

AUTO OWNERS—QUICK LOANS.
Car in your possession.
LOANS MADE SAME DAY.
STRICTLY CONFIDENTIAL. Lowest rates.
PEERLESS FINANCE CORPORATION,
250 West 57th St. (corner Broadway).
Suite 621. Phone Circle 7082-0827.

IMMEDIATE LOANS ON CARS
While used or in storage. Confidential.
CIRCLE AUTO FINANCE CO.,
250 W. 57th ST., FISK BLDG. CIRCLE 7374.

MONEY FOR BUSINESS EXPANSION.
Reorganization, Real Estate, Com'cial Paper,
Phoenix Factors Corporation, 1,265 B'way.

NEWS
doesn't take a vacation.

Order The Times mailed to you every day while you are on your vacation.

You will appreciate the satisfaction of reading your newspaper daily and of knowing that it brings you all the news.

One week, two weeks, or for any period — you can subscribe for The New York Times.

Your order may be sent by mail or given over the telephone, or it may be placed through your newsdealer.

SUBSCRIPTION RATES IN U. S.

	3 Mos.	2 Mos.	1 Mo.	1 Wk.
Daily and Sunday	$3.00	$2.00	$1.00	$.35
Daily only	2.55	1.70	.85	.30
Sunday only	1.25	1.00	.50	

The New York Times
TIMES SQUARE, NEW YORK
Telephone, Lackawanna 1000

SHEPHERD WITNESS GIVES UP CAR HERE

White Reveals Location in a Washington Square Garage, but He Stays in Hiding.

IS BUSY WRITING LETTERS

He Tells Judge, Prosecutor, Taxi Firm and a Newspaper That He Will Return.

Special to The New York Times.

CHICAGO, May 29.—Robert White, the missing Shepherd witness, is developing into the world's most frequent letter writer. Five letters were received in Chicago from him today, one of them enclosing the garage check for the car in which he drove to New York, after leaving a $45 deposit on it. It was cheaper to do that than pay train fare for his entire family, as he explained in much detail.

The car was left in a garage at 75 Washington Square, New York, according to the check. It belonged to the Yellow Drive-It-Yourself system and White remarked that if they wanted it back they would have to drive it themselves for he wouldn't, although he offered the alternative to them of leaving it in New York as a part of the company's fleet of cars to be established there.

There is an unusual thing about White's letters. The body of them has been in excellent Spencerian style, with little curlycues, which are generally accomplished only by gentlemen who stand on street corners and write with dexterous flourishes while you wait. But there are odd grammatical errors for so finished a penman, and the address, or part of it, at least, has usually been in a much cruder penmanship. The letters suggest that White dictated them, even to the signature, and then put on the address. Some bear the prefix "Dr." before his name.

Two of the letters were sent to Joseph P. Savage, an Assistant State's Attorney. One, enclosing the garage check, was to Judge Lynch. One was to a newspaper and another was for the cab company. An odd circumstance is that White, or whoever wrote the letters, put one address for the cab company on the letter to Judge Lynch and sent the cab company's letter to another address. There are many puzzling things about these letters.

Tells About His Good Intentions.

The letter to Judge Lynch read:

"Hon. Judge Lynch: Please find inclosed automobile storage check for machine I rented from Yellow Drive-It-Yourself system, located at 6,218 Cottage Grove Avenue. I am very sorry that I had to bring the car this far, and I assure your Honor I had to make the move I did as my family was in danger and I did not have enough money to take a train to see me through. Because I figured it out it would have cost me at least $100 and by renting a car all it cost me, including gas, was $55. So your Honor can see for yourself that my intentions were good.

"The car is in first-class condition and also in safekeeping in a public garage, and all John Hertz has to do is to turn it over to his New York office, as I understand he is going to open up two New York places here. Your Honor, the reason why I am sending your Honor the garage check is because I am sure it will get into proper hands and will not go astray.

"I will be on hand when the trial starts and tell all, why I left and who made me leave; also please find enclosed my receipt for the $45 I gave the people for the loan of this car. This will prove to your Honor that I mean well and never meant wrong, and try to do all I can for the welfare of my family.

"Very truly yours,
"Dr. ROBERT WHITE."

"P. S.—I am completely broken down in health and so is my wife over all this trouble and worrying. I received no bribe of any kind and left with a little money I had saved up of my own."

In the letter to a newspaper White said:

"I notice in one of the newspapers that J. J. Kelly, chiropractor, "L" guard and insurance agent, has all of a sudden become an angel and got wings and told everything but the truth. Why don't he tell the truth that (three men) tried to make me take $5,000, which I refused, and then said they could get me bumped off for a couple of hundred dollars, by ——, which they tried to do one night at 12:30 A. M., but I did not fall for their trap."

Says It Was "Go or Get Killed."

In the one to Mr. Savage he said:

"The Shepherd gang thought they had me out of the way. Well, W. W. O'Brien, Stewart (Shepherd's attorneys) Bryne Kelly, Golden and his gang, will see me in the court room fighting them to a finish. * * * Well, Mr. Savage, I will leave for Chicago some day this week and report to you in person when I get there. I will also telegraph you when and where to meet me so I can get proper protection."

And again White wrote:

"You don't think for one moment that I would have ordered a car if I got bribed. I should say not. I would have bought one if I had the money, instead of renting a truck, because that's all it is. * * *

"Mr. Savage, don't think for one moment that I am telling you all this looking for sympathy because that's not the case. The true facts are and always will be is either go or get killed and write a statement what we tell you to and Kelly told them what other things to tell me to put in that statement.

"Mr. Savage, I always was and always will be an honest and respectful man. I don't want anything that don't belong to me and work for what little I have and get, and regarding this car I must say that I will not bring it back myself because I am afraid Shepherd's bunch will meet me on the highway and kill me, so I am sending Hon. Judge Lynch the tickets for the car where I left it for safe keeping and the owners can call for it and they got well paid for its use as I rented several cars of them in the past and always returned them in first-class condition.

"P. S.—You can give this to the press if you care to because my reputation is at stake and I want to defend my good name. Pay no attention to liars."

In the letter to the cab company White said:

"Drive-it-yourself and that's what you will have to do because Robert E. Crowe, State's Attorney, will not let me drive it back to Chicago; he wants the honor of bringing me back with it and a detective."

After reading the last letter Mr. Crowe said he was confident that White would come back, although his detectives have made no further progress in locating him. He added that when he did come and tell his story, "—— would be popping" around the Criminal Courts Building.

The first juror obtained since Friday was accepted and sworn in at today's session. He is Harold Spikins, a proofreader of 431 North Ridgewood Avenue.

Another man, Axel Anderson, was tentatively accepted, but he may not stay. He is a Swede, and so was Emma Nelson McClintock, which is a sufficient reason to disqualify him in the eyes of the defense, some observers think. But he stayed long enough in the box to be locked up over Memorial Day and Sunday, much to his obvious discomfiture.

Indeed, after the questioning had ended, Mr. Anderson took his hat and started to leave the box, evidently impressed by the fact that everyone else had left at the end of their examination while he had been waiting. His evident anxiety to go caused some amusement.

$15 for Storage Due on White's Car.

The automobile in which Robert White drove from Chicago was found yesterday in the Washington Square Garage, 73 Washington Square South, by Detective Sergeant James Devereux of State's Attorney Crowe's staff in Chicago. The manager of the garage said that the car had been left there on May 19 and that $15 is due for storage.

White is still in the city, according to the belief of the Chicago detective, who is being aided by the New York police. Devereux said that White did not appear at the garage after he left the car there, but that several clues to his hiding place were being run down.

POOR WHEAT YIELD IS NOW FORECAST

Nearly a Quarter of Winter Acreage Is Abandoned, Department of Agriculture Reports.

WASHINGTON, May 29 (AP).—The favorable wheat situation last year may be reversed this season, the Department of Agriculture declared today in its June report.

Instead of a bumper crop in time of world shortage, the report said, a poor yield appears in sight with likelihood of better crops abroad. More than half the Winter wheat acreage was abandoned in Washington, Montana, Oregon, New Mexico and Texas, it added, and nearly a quarter of the acreage in the whole country.

The condition of the crop on May 1 was "very poor," the report added, and last month's cold weather was not reassuring. The Spring wheat crop is yet to be made and may fare better. Canada is reported to have planted an acreage fully as large as last year, with moisture and soil conditions excellent.

Discussing the hog situation, the report declared that the total supply of hogs and pork in sight for this year is much smaller than in any other year since the close of the war.

"Any easing up of hog supplies would presumably not be without an effect on cattle prices," the report said. "One of these days the cattle industry will find itself definitely on the upgrade, barring which the country will become concerned over a cattle shortage in about eight years.

"Agriculture in general appeared to be operating under more tolerable conditions than last year. Labor is to be had, even though high priced. Tax delinquencies are fewer this Spring. Farm properties are again acquiring some sale value. The better economic balance has made itself felt in the country's business."

FORMER BANK HEAD INSOLVENT AT DEATH

Edward Earl Left Debts on Loans of $161,572—Was President of the National Nassau.

Edward Earl, for many years President of the National Nassau Bank, which was merged with the Irving National Bank in 1914, was insolvent at the time of his death on April 4, 1924, according to the appraisal of his estate filed yesterday. Mr. Earl left property valued at $34,244, but he had debts of $161,572. The chief obligations were for loans.

The assets included $55 in cash and $7,515 due for commissions as trustee. While insurance policies for $67,500 were in effect, they had been reduced by loans so that the sum payable to his estate was only $26,080. He owned 400 shares of the Nicholas Power Company, of which he was President. Two hundred and fifty of these shares were pledged to Harriet M. Richardson on notes for $41,500. She sued and got judgment for $63,179, and when the stock was sold a deficiency judgment for $51,289 was filed against his estate. The other 150 shares were pledged to Eleanor H. Richardson for $16,000 in notes, on which $25,826 was due at the time of his death. A deficiency judgment for $18,382 was filed in that case.

The only other securities owned by Mr. Earl were 109 shares of the National Nassau Bank, now in liquidation, which were valued at $593. Among the debts of the estate were $13,604 to the Chatham & Phoenix Bank, and $30,708 to Charles Frazier & Co.

Mr. Earl entered the employ of the Nassau Bank as a clerk in 1887, and was made President in 1908. He was a Vice President of the Irving National for a time after the consolidation.

CHICAGO UNDER WORLD BURIES GENNA, GUNMAN

Flowers in Thirty Autos and Silver Coffin Viewed by 20,000 People.

Special to The New York Times.

CHICAGO, May 29.—Thirty automobiles carried flowers to the grave in Mount Carmel Cemetery of Angelo Genna, gun man and bootlegger today and 20,000 people jammed the narrow streets of "Little Italy" to see the funeral procession. Marchers from the Unione Siciliane and the elite of gang, bootlegging and murder circles followed the coffin.

Following the hearse in which lay the body of the man to whose hand more than twenty killings have been charged, Genna's friends pointed proudly at the lavish display of flowers—worth $50,000, they said.

The coffin was said to be of solid silver, costing $11,000, with Genna's name in gold letters. Before it was carried to the cemetery the coffin was borne through the crowded quarter where Genna began his spectacular career as a gunman in the feud that gripped the old Nineteenth Ward for so long.

The rites of the church had been denied to Genna, but religious services were held in the flat of a relative. Politics and officialdom were represented by Municipal Judges, an Alderman, a State Senator, State Representatives and a City Sealer. Fifty policemen kept the streets clear for traffic but the congestion became so great that another company was sent to aid them.

EXPLAINS POTATO MESSAGE.

C. W. Peterson Says Government Circular Caused Increased Planting.

NORTH BRANCH, Minn., May 29 (AP).—C. W. Peterson, manager of the Farmers' Produce Association and author of the telegram to the Department of Agriculture advising the department to "keep your mouth shut" about the intended 1925 potato acreage, said that he "did not intend to insult the Department of Agriculture—it was just the way I felt about the situation."

"You see," Mr. Peterson said, "it's like this. The Department of Agriculture got out circulars telling the farmers that there would be about a 6 per cent. decrease in potato acreage this year.

"And the department said for the farmers to plant more potatoes, and that's the trouble. They have planted so many around here that we have about a 10 per cent. increase over last year.

"That means we won't get anything for our potatoes. If the Department of Agriculture hadn't said so much the farmers wouldn't have planted so many potatoes."

HOLD 3 NEW YORK WOMEN.

Toledo Detectives Accuse Them of Stealing $100 Coat in a Store.

Special to The New York Times.

TOLEDO, Ohio, May 29.—Three stylishly dressed New York women were arrested here late today following receipt of a telegram from the New York police requesting Toledo detectives to be on the lookout for three expert shoplifters. The detectives followed the women through several department stores, finally seizing them in a store on Huron Street where, it is charged, they had stolen a $100 coat.

The women gave their names as Mary and Grace Sullivan and Mrs. Helen Deering. They refused to tell the name of hotel in which they had registered or where they kept their luggage. They were released on $500 bail.

STEINBERG ACCUSES AN EX-PROSECUTOR

Says Collins Came to Him With Offer of Influence to Get Income Tax Cut.

DECLARES EFFORT FAILED

Capital Officials Demanded a Fee, He Heard—Collins Cannot Be Reached to Make Reply.

Continuing his testimony before Judge John C. Knox and a jury in the United States District Court, where he is on trial on charges of perjury and defrauding the Government out of income tax payments for 1920 and 1921, Charles J. Steinberg declared yesterday that Wallace E. J. Collins, who was formerly Acting United States District Attorney of Brooklyn, had come to him on one occasion and suggested that he (Collins) go to Washington and see what he could do about getting Steinberg's assessment reduced.

"Mr. Collins," said the witness, "came to my office one day and said, "I see they have slapped a $746,000 assessment on you. I know some people down there and maybe I can fix it up for you." I did not hire him, but I told him to go ahead and see if anything could be done. He called me on the telephone later and said the party he had seen in Washington had demanded a $100,000 fee and a $100,000 assessment, and that he (Collins) could do nothing.

The witness declared that nothing was done by the Treasury Department in regard to his assessment for eight or nine months. Cross-examined by Maxwell S. Mattuck, Assistant United States Attorney, Steinberg admitted that he had been disbarred from practicing law in 1920, and that immediately thereafter he went into the liquor business.

"Conversion of a client's funds, which I paid back, and fraud were the charges against me," said Steinberg, "but it was purely technical and I wouldn't call it fraud."

Wallace E. J. Collins was formerly Assistant United States District Attorney for the Eastern District of New York, covering Brooklyn. Upon the death in 1922 of LeRoy W. Ross, Mr Collins was named by the Federal Judges of the District as District Attorney to serve ou the unexpired term of his chief covering a period of six months. In February, 1922, William H. Anderson, then State Superintendent of the Anti-Saloon League, recommended to Ralph Day, then Federal Prohibition Director of New York State that Mr. Collins be appointed assistant director. The appointment never was made.

Mr. Collins could not be reached last night for comment on the testimony of Steinberg.

Questioned by his counsel, Robert H. Elder, as to allegations by Fred T. MacDonald and Sidney L. Burg, representatives of the Internal Revenue Department, that he had told them of large sums being paid to J. G. Caffrey and that he had said Caffrey, then secretary to Prohibition Commissioner Kremer, was "Kremer's lapdog," Steinberg declared that he had never met Caffrey until months after the letter had severed his relations with the prohibition department. He denied emphatically that he had ever paid any one for the privilege of violating the law.

Steinberg said he had never told the investigators there was "$300,000 gravy in the Jonas account," although he admitted such an account was maintained in connection with the Reliance Transportation Company, in which he was interested. The defendant denied he had suggested the theft of Government records or that he had sought to bribe Government agents, as had been testified.

Cross-examined by Mr. Mattuck, Steinberg admitted that he had rendered services to the Cardo Drug Company in obtaining bank accommodations, after the company, which he said is owned by his father, became involved in whisky sales of which he did not approve. He insisted he had never received financial compensation for these services. From the Reliance Transportation Company, of which he was Treasurer, and which he said "may have taken in as much as $1,000,000 or more in one year," Steinberg said he received but $200 a week.

In his direct testimony Steinberg held the hearers by his narrative as to happenings in his office during the investigation by the revenue agents. The agents, he said, suggested that he engage one Ostreicher as accountant to look into matters which they secretly desired to know more about. He was told that Ostreicher was "associated with Mark Eisner, formerly Internal Revenue Collector," also that he "seemed to have political connections" and might well be of use to get inside information.

There was considerable amusement at Steinberg's declaration that the two investigators divided their time between his office and the Polo Grounds, for which they had a loaned pass, and that on one occasion Burg got some "Black and White" from him on the eve of a visit to a sick relative.

The trial will be continued Monday.

NEW COAT FOR ARMY FLIERS

Uniform With Low, Rolling Jacket Collar Is Approved.

Special to The New York Times.

WASHINGTON, May 29.—High collared coats will be discarded by flying officers of the Army Air Service under a decision reached by the War Department today approving a new style of uniform with rolling coat collar. Officers in other branches of the Army have complained of the discomforts of high collars and they hope roll collared jackets will eventually be adopted throughout the service.

Acting Secretary of War Davis said the step had been taken to meet complaints of the aviators. With respect to other branches of the service, that bridge would have to be crossed when reached. President Coolidge approved the change as does Mr. Davis.

Mr. Davis said the new air service uniform would consist of a roll collared jacket similar to the British coat, blouse and necktie, Sam Browne belt for dress but not for flying, breeches and high laced boots for flying and long trousers for dress. With long trousers the officers may wear either high or low tan shoes. The coats are to have patch pockets. Insignia are to be embroidered on the coats in place of the metal insignia now worn. In winter the uniform will be augmented by a short-length, roll-collar overcoat. An overseas cap completes the dress.

The new uniform will eventually be prescribed for all air service officers.

CITY BREVITIES.

Fewer Lutherans than patients of other denominations were admitted to the Lutheran Hospital in Brooklyn during the six weeks ended Dec. 31, 1924, according to the semi-annual report of that institution made public yesterday. A total of 12,615 clinical cases and 610 hospital cases is shown for the period covered by the report.

The Masback Hardware Company of 84 Warren Street is celebrating the fiftieth anniversary of its founding this year. The business was started in 1875 by Robert J. Masback, the present Chairman of the board, at 1,080 Third Avenue. Edward R. Masback, son of the founder, is now President.

The following have been named by the Nominating Committee of the American Jewish Committee for re-election as district members of the organization at the annual meeting, Nov. 8: Nathan Bijur, Abram I. Elkus, H. G. Enelow, William Fischman, Adolph Lewisohn, Judah L. Magnes and Louis Marshall.

HOMAGE TO COMRADES.

General Pershing visits the graves of the dead of the World War at Arlington National Cemetery. The New York Times Rotogravure-Picture Section tomorrow, Sunday.—Advt.

NEW HAVEN BAR ORDERS MACRI CASE INQUIRY

Lone Juror Who Stood Out for Conviction Commended—Koletsky Protests.

Special to The New York Times.

NEW HAVEN, Conn., May 29.—Irving Andrews, the sole juror who voted for the conviction of Olympia Macri for murder, was today commended in a formal resolution passed by the New Haven County Bar Association for conscientiously adhering to his duties, and an investigation of the conduct of the case and circumstances following the discharge of the jury was ordered.

Some of the members of the association urge a retrial. Bail has been refused Miss Macri and State's Attorney Alling has refused to say if there will be a retrial.

Joseph Koletsky, Miss Macri's counsel, at the meeting of the Bar Association protested against not being notified that it was to be held. He assailed the naming of Philip Pond, President of the association, as a member of the investigation committee.

"I object to the portion of the resolution which would permit you to serve on the committee, because you are already too bitterly prejudiced to treat the situation fairly," said Koletsky. "I protest against the manner in which this resolution has been introduced. Courtesy, it seems, would require that I have an opportunity to see it before it was offered. If there was any inference that I had not conducted this case in the most proper manner, courtesy demanded that I have a hearing before the Grievance Committee."

Charles Hamilton remarked that the girl defendant took the law into her own hands. Koletsky turned on him, saying, "I take exception to this statement, and openly rebuke a man who has practiced criminal law for so many years for such a suggestion."

LONG ON BRINDELL PAROLE.

Prison Head Agreeable to Hearing if Affidavit Is Offered.

James L. Long, Superintendent of Prisons and a member of the State Board of Parole, declared yesterday that if an affidavit or charges made "in a substantial way" concerning the allegations that Robert P. Brindell had violated his parole were brought before the board it would be glad to call witnesses and conduct hearings on the matter.

Superintendent Long had not seen the letter of Samuel Untermyer, who prosecuted the former labor leader, and who wrote to Chairman George G. Benham of the board that no proper action had been taken by the board on the recent published reports concerning Brindell. These reports said that Brindell had made moves to regain control of the Dock Builders' Union.

HITS RATIO OF SECTS ON BOY SCOUT BOARD

Cropsey Objects to Proportion of 1 Jew, 2 Catholics and 28 Protestants.

SCHIFF DEPLORES ISSUE

Says Executives Should Not Be Chosen on Basis of Religion—Storrow Is New President.

Objection to the proportion of only one Jew and two Catholics to twenty-eight Protestants on the Executive Board of the Boy Scouts of America was made by Supreme Court Justice James C. Cropsey, who is one of the Protestant members, at the closing session yesterday of the fifteenth annual meeting of the National Council of the organization. Justice Cropsey made an emphatic protest after the Nominating Committee had submitted a report naming James J. Storrow of Boston for President of the council to succeed Colin H. Livingstone of Washington, who had headed the National Scout organization since its formation fifteen years ago. He also alleged that Mr. Livingstone was withdrawing because his position had been subjected to "undermining" for some time. Mr. Livingstone was elected an Honorary Vice President.

Taking the floor after the report had been read by John Sherman Holt of this city, Chairman of the Nominating Committee, Justice Cropsey said:

"The Executive Board decided upon the list of nominees and passed it on to the committee. No suggestions were made except those submitted by the Executive Board. Five of the seven members of the committee present when the report was approved were members of the Executive Board. I said I could not accept such procedure in a democratic organization. I felt the committee had no right to act without debate."

Justice Cropsey, who explained that he was a Presbyterian, then denounced the present proportion of Protestants, Catholics and Jews on the board.

"The Boy Scout movement is nonsectarian," he said. "Half of the Scouts in this city are Jewish. The other half is about evenly divided between Protestants and Catholics. Representation on the board should be much more evenly divided among Jews, Catholics and Protestants than it is.

"It has been pointed out that most Scout units are connected with churches. It is entirely proper to link Scout work with religion, but that does not mean that any one denomination should have the prerogative of advancing itself to a greater extent than any other. By maintaining such a proportion as now exists in the Executive Board the Scout organization is laid open to the charge that it favors Protestantism."

Mortimer L. Schiff, also a member of both the Nominating Committee and the Executive Board, deprecated the raising of such an issue, declaring that he considered the board the most generally representative of any he had ever had contact with. Mr. Schiff said he would regret to see a day come when men were chosen for the board on a basis of religion rather than of interest in scout work and activity in it.

Mr. Livingstone denied Justice Cropsey's charge that his withdrawal had been caused by "undermining," and said he had wanted to retire for years because while attending to the duties of the office he had been obliged to neglect his own business affairs. He said he had been tired of the position last year, but had been prevailed upon to continue for another year on condition that he would be permitted to year.

Mr. Storrow, the new President, is a member of the firm of Lee, Hig & Co., and Chairman of the Nash Mo tors Company. He was Chairman of the Boston Board of Education for years, Good Government candidate for Mayor in 1909, a member of the Council for four years and its President for one.

J. C. Eastman's Will Is Probated.

Special to The New York Times.

CHICAGO, May 29.—The will of John C. Eastman, owner of The Chicago Daily Journal, which named three employes as beneficiaries of his $1,000,000 estate, was admitted to probate today. Six first cousins of Mr. Eastman attempted to bar it on the ground that he was not sincere in making it. The testimony of Harry Spencer, secretary, that his employer called the will "phony" was the basis of the claim. The cousins will appeal.

"The White Box"*

A new assortment of delicious candies—"surprise" centers heavily coated with our own "Corello" chocolate. In 1, 2, 3, and 5 pound sizes—

$1.00 the pound

*Reg. U.S. Pat. Off.

This is the Movie Star
you've seen
A thousand times upon the screen;
Her taste in gowns is true perfection
And, likewise, is her one confection
—The "White Box".

PARK & TILFORD
NEW YORK PARIS
CANDIES

WHEREVER GOOD CANDY IS SOLD

33x5
KELLY CORD

Kelly Flexible Cord

The best tire Kelly ever built

The New Kelly Way

The drawing shows how the bead of the new Kelly Cord is formed by enclosing strips of braided wire in the loops of the cord fabric. The cords which form these loops are continuous from the beginning of the inmost ply to the end of the outer. The whole tire thus has a flexibility and "give" that is necessarily lacking in tires made by the ordinary method.

A REALLY great tire is this new Kelly Cord. It will exceed even the record of its predecessors by many miles of unbroken, silent service.

Flexible as an Indian moccasin, because of the Integral Bead construction—an exclusive Kelly method of building which has made possible not only a flexible carcass but also a flexible tread, tough, rugged and safe on wet or slippery roads.

For sale by all Kelly-Springfield dealers

BRAIDED WIRE
INSULATED IN RUBBER